WEATHER
Tonight: Few Showers
Tuesday: Sunny, Warmer

Victoria Times

TODAY'S NEWS TODAY
Classified 386-2121
Telephone 382-3131

89th YEAR No. 26 ★★★ VICTORIA, B.C., MONDAY, JULY 10, 1972 10 CENTS DAILY, 20 CENTS SATURDAY

TWISTED TRACKS wind down over a gravel bar, all that remains of the road-bed of the Alberta Resources Railway between Grande Prairie and Grande Cashe in north-western Alberta. At right, ties were pulled from the road-bed when the rails slipped over a cut-bank into the Smokey River after it overflowed its banks during heavy rains.

Ulster Truce Off: Civil War Looming

Times News Services

The threat of civil war looms over Ulster today as a fragile 13-day-old truce lies shattered in the bullet-riddled bodies of 10 persons, including a priest slain as he was administering the last rites to another victim of street violence.

Both British troops and Irish Republican Army guerrillas have accused each other of firing the shots that broke the ceasefire.

Meanwhile, William Whitelaw, secretary of state for Northern Ireland, told the British House of Commons in London today that he secretly met leaders of the fiery Provisional wing of the IRA last Friday, but that talks broke off because they made "unacceptable" demands.

These included immediate withdrawal of British troops from sensitive areas, a complete withdrawal of all U.K. forces by Jan. 1, 1975, and insistence that the entire island, including Eire, have the right to decide the future direction of the six counties of Ulster.

Despite Witelaw's statement that the talks had broken down, even the fact that they were held could be enough to fan the simmering tempers of para-military members of the Protestant Ulster Defence Association into a conflagration of violence.

The UDA has been charging that the British planned to sell them out to the IRA and a union with the Irish republic.

The greatest fear now is tn armed confrontation between the IRA and the UDA. This could bring the British army into conflict with both sides.

About 600 Royal Marine commandos have been sent to Ulster to strengthen the security forces now under renewed attack by the IRA.

Their arrival brought the total strength of the British troops in Northern Ireland to about 15,500, the largest number on duty there since the troubles began in 1969.

In the first hours after the IRA called off its truce Sunday night, six civilians died in Belfast, including a 14-year-old girl and the priest.

Sixteen soldiers and 10 civilians were wounded.

Earlier Sunday while the cease-fire was still in effect, police found the bodies of four men who apparently had been executed.

All four had been shot in the head. The body of one victim was found stuffed in the trunk of a car. Police fished another out of the city reservoir. A third victim was thrown from a car and the fourth died of bullet wounds.

The renewed violence grew out of attempts by about 2,000 Roman Catholics to move 18 families into the predominantly Protestant Lenadoon housing project in western Belfast Sunday.

A fierce gun battle developed as British troops moved to block off the Catholics and fired tear gas and rubber bullets at the crowd. Shortly afterward came the announcement from Dublin that the ceasefire was over.

SHOWER CLOUDS SHADOW ECLIPSE

Victoria's weatherman had some good news and some bad news for area residents today.

First the good news — no one had to worry about damaging their eyes by looking directly at the solar eclipse which was scheduled for earlier today, because of cloudy overcast conditions.

Now the bad news — those same clouds may sprinkle a bit of rain on us tonight.

The weather office at the Pat Bay airport said a frontal system is moving in from the west, with a steadily-falling cloud cover moving over the Island. The clouds started off as a thin haze, but gradually thickened through the morning until the sun was obscured.

The development wrought havoc on plans by local scientists to observe the partial solar eclipse which was to occur between 11:10 a.m. and 1:28 p.m. today. Forty-six per cent of the sun's diameter was to have been blocked out by the moon in this area, but the cloud cover made sun-watching no different from any ordinary day.

The weatherman's bad news is not expected to be all that bad, however, as only a small amount of precipitation is called for.

For eclipse-watchers in eastern Canada, the moon's shadow resulted in a total eclipse for people in parts of Quebec and the Maritime provinces.

The path of totality extended from the Russian island of Sakhalin, through Bering Strait and northern Alaska and then slanted diagonally across Canada and off into the Atlantic.

Early Results Show IWA Favors Terms

Unofficial results continue to show coast woodworkers narrowly in favor of a new contract but the official tabulation is not expected until late today or Tuesday.

By mid-morning, unofficial results showed 6,035 in favor and 5,300 opposed to the contract which would provide a 73-cents-an-hour increase plus fringe benefits in a two-year agreement for 28,000 loggers and millworkers.

Ballotting shows that less than half the membership of the International Woodworkers of America turned out to vote, and that five of nine coast locals voted against acceptance.

Latest result was from the Port Alberni local, biggest on Vancouver Island, where members voted 1,221 to 902 against the proposed settlement, which would also end a two and a half week industry strike.

Jack Moore, regional president of the IWA, said the deadline for locals to submit, results is midnight tonight. He also said it is a "shame" that less than half the IWA members voted.

One union official has said the reason many didn't vote is because they are on vacation.

John Squire, secretary of the Port Alberni local, said the votes highlight the disagreement right through the rank and file.

"A clean vote for or against is one thing, but a close vote is not going to do the union any good," he said.

Fallers, who began walking out in mid-April in a dispute over their piece-rate system, voted 260 to six to reject the settlement in Nanaimo Saturday. The vote paralleled one in Vancouver.

NEWS BRIEFS

Ellsberg On Trial

LOS ANGELES (Reuter) — The long-delayed Pentagon papers trial opens here today as two former researchers, Daniel Ellsberg and Anthony Russo, face charges of theft, conspiracy and espionage in a hearing they hope will turn into an indictment of the Vietnam war itself.

Submersible Sold

NORTH VANCOUVER (CP) — International Hydrodynamics Co. Ltd. has announced the sale of its Pisces III submersible to Vickers Ltd. in England for $490,000.

House Starts Up

OTTAWA (CP) — Construction started during June on 21,984 new houses and apartments, an increase of 20 per cent from June last year, Central Mortgage and Housing Corp. reported today.

Port Stirs

MONTREAL (CP) — Except for wet weather cutting back on operations, longshore activity at the Port of Montreal began returning to normal today following an eight-week strike by members of the International Longshoremen's Association.

Finance Talks Open

FREDERICTON (CP) — A meeting of federal Finance Minister John Turner and finance ministers from the Atlantic provinces began here today.

Most Active Stocks

Here are the 4 p.m. closing prices on the most active stocks on the Vancouver Exchange.

For prices on other stocks, see Page 8.

	Close	Ch'ge
INDUSTRIALS		
Wardair	2.20	+.25
Thermo Plex	2.65	+.15
Key Industries	.64	—.06
OILS		
Rand Resources	.95	+.18
Chapparal	.41	—.01
Vargas	.33	+.01
MINES		
Joy Mining	1.14	+.24
North Pacific	.69	+.08
Davenport	.74	+.06
Bullion Mountain	1.11	—.04
Norcen	.14	+.04
Adonis	1.53	+.03
South Seas	.42	+.08½

NAKED STATUE ROUSES CLERGY

BRAMALEA, Ont. (CP) — Forty members of All People's Church here have signed a petition protesting the planned placing of a 10-foot nude Indian statue at the front door of the new Chingucousy Township municipal building.

The petition, presented today to Reeve Robert Williams by Rev. Edward Robinson, said the wooden statue, carved by a Vancouver Island artist, violates Christian principles, morality and decency.

The township, just northwest of Toronto, originally ordered the $1,000 statue with an appropriately-placed fig leaf. But when it arrived and was uncrated, it was found the Indian artist didn't include the leaf.

Reeve Williams immediately had it put back into the case and placed under guard in a storage garage but decided that, despite the lack of a fig leaf, the statue would adorn the building when it is officially opened by Premier William Davis of Ontario.

Robinson said he is organizing support to have the statue exhibited somewhere other than at the city centre.

"A lot of Christians wouldn't want their children to see it," he told the reeve.

New U.S. General Killed at An Loc

Times News Services

A North Vietnamese artillery shell killed a U.S. general promoted only 12 days ago and three other officers shortly after they landed at An Loc for an inspection, the U.S. command announced today in Saigon.

Brig.-Gen. Richard Tallman 47, was the eighth U.S. general to be killed in the war.

On South Vietnam's northern front, the South Vietnamese attack on Quang Tri was stalled for the fourth day by heavy North Vietnamese artillery fire.

More than 70 U.S. B-52s pounded areas around Quang Tri and Hue with 1,700 tons of bombs.

Meanwhile, new Soviet tanks to replace North Vietnam's losses in South Vietnam are still crossing China by rail, diplomatic sources said in Peking today. They noted that tank reinforcements indicate that North Vietnam is not planning to turn from the conventional war waged through the current offensive to revert to protracted guerrilla tactics as some observers have suggested.

North Vietnam's chief negotiator, Xuan Thuy, flew to Paris today to resume the Paris peace talks and said a quick settlement could be reached if the United States showed goodwill.

Thuy told newsmen that North Vietnam stands by its past negotiating proposals, but was ready to examine any "new" offers by the United States.

REID PACT SIGNED

At a special in-camera meeting of city council early this afternoon, Acting Mayor Tom Christie formally signed the land-use contract for the controversial Reid Centre development.

The meeting lasted barely 10 minutes, and Christie said later the purpose had been to ask his fellow aldermen if any of them had changed their minds since the public hearing held June 22.

"None of them had and I suggested that I sign the contract here and now, which I did," Christie said.

INDEX

	Page
Births, Deaths	26
Classified	20-25
Comics	15
Entertainment	23
Family Section	18, 19
Finance	8, 9
Sports	10-12, 14
TV, Radio	21

Miami Braces for Convention Trouble

Times News Service

MIAMI BEACH — Some 3,000 Florida national guardsmen, augmented by 400 state troopers and an unspecified amount of regular army firepower are backstopping the 250-man police force here, as this resort and retirement city braces for trouble with the opening of the Democratic national convention tonight.

However, the Democrats, whose last convention in Chicago in 1968 was beleaguered by a bloody riot on the streets outside are more worried about another type of riot this year: a political one right on the floor of the convention hall, itself.

Maine senator Edmund Muskie, one of the rear runners for the party's presidential nomination, today tried to stave off trouble over the contentious delegate credentials issue before it reached the floor.

He urged an unprecedented summit of seekers for the nomination.

Without such a council, Muskie warned, challenges from California and Illinois could result in a political battle with a "horrendous" toll in political dead and wounded" and our party and its nominee could be among the casualties."

But Sen. George McGovern refused to attend such a meeting. The front-running candidate said he saw "little to be gained by going into a closed room with six anti-McGovern candidates." He said he might reconsider if reporters and other outsiders were allowed in the session.

Muskie did not reveal how he stood personally — or how he thought his delegates, estimated by him to total 200 to 300, should vote — on the California question when it comes to the convention floor tonight.

An endorsement of McGovern's position in the battle could have given the South Dakotan's forces the edge needed for victory in the complicated procedural questions, and ultimately in his quest for the nomination itself.

McGovern, meanwhile, invaded the camps of his rivals, including the Ohio delegation where he won a standing ovation even though a majority of its 79 votes are pledged to Sen. Hubert Humphrey.

Humphrey have enough support in tonight's voting to reverse the credentials committee action which stripped him of 151 of the 271 California delegates he won in that state's June 6 winner-take-all primary.

The 49-year-old senator predicted Sunday he would be nominated, and he spoke about a possible running-mate, perhaps outside of politics.

All smiles for TV candidates McGovern, Humphrey, Muskie

WATERMELON 'BOMB' NEARLY FATAL

LOS ANGELES (AP) — A 29-year-old man was taken to hospital Sunday with serious injuries after a 51-pound watermelon was dropped on him from a second-storey window, police said.

Officers said O. C. Henry had been arguing with his girlfriend, Ofena Jones, 25, and left the apartment they shared.

Henry told police he was standing beneath a window when she shouted at him. He said he looked up and saw the melon falling.

He suffered a broken right shoulder, two broken ribs and a punctured lung, officers said.

Police said they were seeking Miss Jones for questioning.

Revived Construction Talks Break Off

Negotiations for a new contract between six construction unions and B.C. contractors broke down Saturday.

Each side blamed the other for the breakdown.

The B.C. Federation of Labor charged the employers were responsible and that the industry is on the verge of a "major confrontation."

But Construction Labor Relations Association, bargaining agent for contractors, said the unions "walked out on the negotiations" when an impasse developed over a dispute involving a union local in Kamloops.

This was the latest development in a dispute which began in May with selective strikes by two of 18 unions and a lockout by 840 members of CLRA.

The six unions involved in Friday's negotiations were the carpenters, electricians, plumbers, boilermakers, cement masons and insulators.

Another union, Local 280 of the sheet metal workers, voted more than 60 per cent Saturday to reject an offer by CLRA consisting of an increase of $1.07½ an hour in wages and fringe benefits.

The other 11 unions have reached tentative or ratified agreements with CLRA.

The provincial cabinet, under the Mediation Commission Act, has ordered all union members back to work and placing the outstanding disputes before the Commission for binding settlement. Five union locals face court action for allegedly defying the back-to-work order.

B.C. Federation of Labor secretary Ray Haynes said talks with six unions were broken off by CLRA, which he said had "sabotaged" the talks by "dragging their feet in anticipation of the mediation commission decision they apparently expect within the next few days."

Haynes said CLRA made "impossible preconditions" in demanding that a small local of the International Brotherhood of Electrical Workers in Kamloops participate in the talks and be bound by the results. He said the Kamloops local already has arrived at a settlement with contractors in that area.

"The mediation commission decision can only precipitate a major confrontation," he said. "The six unions are united in their opposition to the mediation commission and compulsory arbitration. The unions are supported by the entire labor movement."

C. J. Connaghan, president of CLRA, said the dispute over the Kamloops local is a "ploy" on the part of the unions.

He said the IBEW insisted the Kamloops local be left out. He said the local had signed agreements with independent contractors but had not signed any CLRA members.

"This is impossible," he said. "There is no way we are going to reach an agreement with part of a union."

SABOTEURS' BOMBS SINK BRITISH SHIP

SAIGON (AP) — U.S. officials in Saigon said two internal explosions tore through the 16,000-ton British freighter London Statesman early today and the stern of the ship settled on the bottom of Nha Trang harbor in about 36 feet of water.

American officials said the blasts were believed caused by explosives planted by saboteur stevedores. At first it was believed that the explosions might be due to mines.

"There is no loss of life and no casualties as far as we know," said a spokesman for the British embassy. "We're not yet aware of the full extent of the damage."

The ship had just finished unloading a cargo of rice it had brought from Galveston, Tex.

En route to Vietnam in 1968, the Loodon Statesman made a call at Esquimalt.

There she unloaded a variety of army vehicles, including a 19-ton wrecking truck, in order to have her bottom holds filled with a cargo of newsprint.

This done, the military vehicles were reloaded and she was on her way back to the war zone.

Revolver Stars Meet

Rodney Lough of Woodenville, Wash., was the master aggregate match winner during the 53rd annual Victoria City Police Revolver Club championships at the Thetis Lake Range over the weekend.

He accumulated 1,731 points.

Terry Toone (1,601) outfired Roger Barrie (1,548) in a duel between Victoria officers for the Victoria city police aggregate.

Toone also won the Bob Mair Memorial Trophy for 22 calibre aggregate.

Arthur Tomsett of Sidney took the expert aggregate crown, Robert Halabourda of New Westminster the sharpshooter title, and Richard Covert of Ft. Lewis, Wash., the marksman award.

Cowichan Students Travel to Quebec

DUNCAN — Ten Cowichan Senior Secondary students are part of a Young Voyageurs unit, comprised also of 11 students from southern Vancouver Island, which left for Hull, Quebec, last Wednesday.

The students will travel by boat, train, bus and plane making short visits in Edmonton and Montreal and spending eight clear days in Hull. While in Hull they will visit Ottawa to see the government buildings and federal institutions. During their stay in Hull most of the students will meet the French language for the first time outside the classrooms.

The Cowichan members of the group are: Marion Benjamin, Louise MacDonald, Louise Shiner, Lois Steeves, Jolaine Thompson, Ken Drouillard, Dwight Geiger, Michael Hayes, Jim Wilbur and David Wong.

10 Horses Die In Fire

CHARLOTTETOWN (CP) — Ten race horses were killed in a fire that destroyed a barn at Charlottetown Driving Park early today.

The fire in the wooden building was reported shortly after midnight, and firemen battled the blaze until about 4:30 a.m.

A fire department spokesman said the cause of the outbreak has not been determined.

capital scene

Grace MacInnis NDP Club, Wednesday, July 12, Committee Rooms, 1018 Blanshard, 2 p.m. Kathleen Ruff speaks.

Victoria Flower Arrangers Guild, workshop, Wednesday, July 12, The Inn, 1528 Cook, 7:30 p.m.

Canadian Pacific pensioners and friends, cruise to Port Angeles, July 18, 1:30 p.m., on Princess Marguerite. Present rail pass in advance for reduced rate, regular rate for those not entitled to a reduction.

U.S. NAVY PAYS VISIT

Two U.S. naval vessels will arrive from Hawaii Saturday and be open to the public 1 to 4 p.m. Sunday.

They are the guided missile frigate USS Reeves, which operates out of Pearl Harbor, and the San Diego-based destroyer USS Orleck.

The two ships are part of the Pacific Midshipmen Training Squadron and will spend four days at Esquimalt.

The Reeves has a complement of 22 officers, 44 midshipmen and 351 men. The Orleck has 14 officers, 30 midshipmen and 210 men aboard.

While in Esquimalt, the destroyer-escort HMCS Columbia will act as the visitors' host ship.

Brain-Swap Man Sees Pope

VATICAN CITY (Reuter) — Pope Paul received in private audience today Dr. Robert J. White, a U.S. neurosurgeon who is studying the possibility of human brain transplants.

The Vatican gave no details on the audience between the pontiff and Dr. White, 46, a Roman Catholic, from Cleveland.

40 YEARS LATER SLUG COUGHED

ATLANTA (UPI) — Clifford Wood, 58, was admitted to the emergency room at Grady Hospital Sunday suffering from a severe cough.

In a few minutes he had coughed up a slug that struck him nearly four decades ago when a woman with an automatic pistol opened fire on the door of a cafe he was leaving.

When the slug came up, Wood said "it was like somebody opened all the windows."

Prisoners Face Trial

NEW DELHI (AP) — The Bangladesh government plans to put 1,200 Pakistani prisoners of war on trial for genocide and other war crimes but has postponed the trials indefinitely in an effort to maintain the good atmosphere of the India-Pakistan summit, the New Delhi Statesman reported today.

the weather

Another disturbance from the west will reach the coast this evening to move across the province overnight and Tuesday, continuing the unusually poor weather B.C. is experiencing this July.

DOMINION PUBLIC WEATHER OFFICE 5 A.M. FORECASTS

Valid Until Midnight Tuesday

Greater Victoria: Today, mostly sunny this morning with increasing cloudiness this afternoon and occasional rain this evening and tonight. Highs today in the mid sixties. Lows tonight in the low fifties. Tuesday, mainly cloudy with a few showers. Highs Tuesday 65 to 70.

Lower Mainland, East Vancouver Island: Today, mostly sunny this morning becoming overcast during the afternoon with periods of rain beginning this evening. Highs today in the mid sixties. Lows tonight in the low fifties. Tuesday, mainly cloudy. Rain decreasing to a few showers around daybreak. Highs Tuesday, 65 to 70.

North and West Vancouver Island: Today, sunny periods this morning but otherwise cloudy. Rain beginning during the afternoon and decreasing to a few showers by midnight. Highs today in the low sixties on the coast and the midsixties inland. Lows tonight around 50. Tuesday, mainly cloudy with a few showers. Highs 60 to 65 on the coast and near 70 inland.

TEMPERATURES YESTERDAY

	Max.	Min.	Precip.
Victoria	64	50	.16
Normal	67	52	—

ONE YEAR AGO

Victoria	64	50	.01

ACROSS THE CONTINENT

St. John's	63	55	.08
Halifax	72	59	trace
Montreal	79	62	.31
Ottawa	80	64	.01
Toronto	74	63	—
North Bay	73	59	—
Churchill	82	38	—
The Pas	69	60	—
Thunder Bay	72	46	—
Kenora	72	59	—
Winnipeg	77	61	.22
Brandon	75	58	.02
Regina	82	50	.05
Saskatoon	77	48	—
P. Albert	73	49	.10
N. Battleford	74	51	.31
Swift Current	79	49	—
Medicine Hat	76	47	—
Lethbridge	71	50	—
Calgary	70	40	.01
Edmonton	67	43	.01
Penticton	69	47	.03
Cranbrook	62	43	.02
Castlegar	61	46	.35
Vancouver	60	49	.17
P. Rupert	58	52	—
P. George	54	43	.13
Nanaimo	61	43	.10
Kamloops	69	50	—
Revelstoke	57	48	.23
Fort Nelson	68	51	—
P. River	55	44	.30
Whitehorse	74	44	.08
Fort St. John	52	44	1.56

U.S. Temperatures: Chicago 82, 68; New York 77, 65; Seattle 67, 50; Spokane 69, 46; Portland 73, 50; San Francisco 67, 55; Los Angeles 73, 61.

World Temperatures: Rome 68, 91; Paris 50, 70; London 52, 66; Berlin 66, 72; Amsterdam 55, 73; Madrid 61, 81; Moscow 73, 88; Stockholm 59, 73; Tokyo 70, 77.

CITY'S WEATHER RECORD

Sunshine, July	113.1 hrs.
Last July	67.0 hrs.
Normal (30 years)	93.9 hrs.
Sunshine, 1972	1071.9 hrs.
Last Year	1001.1 hrs.
Normal (30 years)	1169.2 hrs.
Precipitation, July	.23 ins.
Last July	.20 ins.
Normal (30 years)	.20 ins.
Precipitation, 1972	16.84 ins.
Last Year	12.36 ins.
Normal (30 years)	13.22 ins.

Sunrise, Sunset Tuesday
(Pacific Daylight Time)
Sunrise 5:23 Sunset 21:15

TIDES AT VICTORIA HARBOUR

	Time	Ht.	Time	Ht.	Time	Ht.	Time	Ht.
	H.M.	Ft.	H.M.	Ft.	H.M.	Ft.	H.M.	Ft.
10	08.35	-0.4	18.25	7.9	20.10	7.7		
11	00.55	9.1	09.15	-0.1	19.00	7.9	21.10	7.4

TIDES AT FULFORD HARBOUR

	Time	Ht.	Time	Ht.	Time	Ht.	Time	Ht.
	H.M.	Ft.	H.M.	Ft.	H.M.	Ft.	H.M.	Ft.
10	02.10	10.7	10.05	-0.1	18.35	11.4	23.15	9.4
11	02.55	10.5	10.50	.2	19.05	11.3		

Canadian Radio-Television Commission

Conseil de la Radio-Television Canadienne

Ottawa, June 29, 1972

PUBLIC ANNOUNCEMENT CBC RADIO POLICY

Decision CRTC 72-197

At its public hearing in Ottawa on March 28 and 29, 1972, the Canadian Radio-Television Commission heard an application by the Canadian Broadcasting Corporation concerning a proposal for its new radio program policy. The proposal is generally referred to as Radio I and Radio II. The Commission also heard applications by the CBC for the establishment of six FM stations and a French FM network. These applications were intended to implement the initial phases of the new policy.

The CRTC was impressed with the task undertaken by the Corporation which has been concerned with the apparent changes in the attitudes of audiences towards radio broadcasting and with the proportion of Canadian audiences reached by CBC radio programs. The Corporation has carried out a study on these matters; the proposal submitted to the Commission is the result of that study. The proposal would have a fundamental influence on the development of the radio part of what the Broadcasting Act calls "the national broadcasting service".

At the hearing, the Commission heard representations from the CBC and from several intervenants. After careful review of all these representations and having carefully considered other forms of radio service now available to Canadians, the Commission has come to the conclusion that it cannot agree with the proposed new radio policy.

The CBC is established under the provisions of the Broadcasting Act for the purpose of providing, within the framework of the Canadian broadcasting system, a national broadcasting service that is of a high standard and is predominantly Canadian in content and character. The Act specifies that:

(i) this service should be a balanced service of information, enlightenment and entertainment for people of different ages, interests and tastes, covering the whole range of programming in fair proportion;

(ii) this service should be extended to all parts of Canada, as public funds become available;

(iii) this service should be in English and French, serving the special needs of geographic regions, and actively contributing to the flow and exchange of cultural and regional information and entertainment, and

(iv) this service should contribute to the development of national unity and provide for a continuing expression of Canadian identity.

The CRTC is established to regulate and supervise all aspects of the Canadian broadcasting system with a view to implementing the policy objectives established by Parliament. It is within the context of these roles assigned by the Broadcasting Act to the CBC and to the Commission that the decision of the Commission has been made.

Parliament, in enacting the Broadcasting Act, declared that broadcasting undertakings in Canada constitute a single system comprising public and private elements. Each element must make a distinctive contribution to the effectiveness of the whole system. Achieving programming which is varied, comprehensive and of high standard for the total system as required by Parliament, is not an easy objective to attain. The Commission is aware that a great deal of effort is yet required to reach that objective. It is obvious, however, that the role of the CBC in establishing and maintaining standards is of particular importance.

For over 35 years, the people of Canada have supported that service of the Canadian Broadcasting Corporation with public funds in order to achieve standards in Canadian broadcasting which a strictly commercial system could not attain. The purpose was also that this "national service" would be available to all Canadians in English and in French as public funds became available.

As a consequence, the CBC cannot, like a private corporation, modify and adapt its services in response to the "fluctuations of the market" in order to achieve institutional survival. There is, in fact, at the present time in Canadian broadcasting, a definite tendency on the part of some private stations in the same service areas to provide very similar services. The Commission is of the view that the trends inherent in the Radio I proposal and in the "experiments" that have been carried out in relation to this proposal shift CBC AM programming away from what is unique and bring it much too close to the programming already available on many of the privately owned radio stations.

The Commission's considered judgment is that the proposal, designed to attract larger audiences, may jeopardize distinctive, high quality radio programming by the CBC. The Commission is not convinced that acquiring more listeners for CBC radio justifies the use of formats and techniques which are derived largely from the private sector. The challenge to the CBC remains in the strengthening and encouragement of distinctive radio programming, something for which, over the years, it has been singularly recognized internationally and nationally.

The Commission recognizes the dilema facing CBC in attempting to maintain its mandate when so many people seem inclined to follow the trends of North American commercial broadcasting. However, the mandate of the CBC remains one of providing a broadcasting service of distinctive quality which is predominantly Canadian in content and character and a continuing expression of Canadian identity.

In arriving at its decision on the Radio I and II proposals, the Commission has taken particular note that it would appear:

1) to contain an overly centralized programme production structure which would stifle the ability of regional sources to contribute on an innovative basis;

2) to be unduly influenced by the popularity standards of people living in urban areas where listeners have a broad range of broadcasting services available in addition to other forms of entertainment and enlightenment;

3) to exhibit a concern with audience ratings which is influenced more by standards of commercial popularity than by standards of programme distinctiveness and excellence;

4) to be considerably influenced by the CBC dependence for distribution on affiliates, whose natural interests in commercial programmes are sometimes in conflict with the basic aims of CBC programming policy;

5) to neglect CBC radio's original function of reflecting to a national audience the total range of our living culture: from the instant reporting of topics, views, and day by day creative successes, to the convincing and competent presentation of the long term concerns of our society, of what is best and most durable in our cultural achievements and in our national heritage.

The Commission is firmly convinced that any tendency on the part of the CBC to achieve better ratings by imitating or approximating programming forms of commercial stations must be strongly resisted. The reason is simple. There is no need for more of the same. More particularly, there is no need to spend public funds largely to duplicate what is already provided by commercial operations.

In the contemporary radio environment it is indeed difficult to provide "varied and comprehensive" programming for "people of different ages, interests and tastes", but the Commission cannot, on the other hand, agree that it is impossible to find new forms and new kinds of presentation to fulfil these essential requirements of service as set out in the Broadcasting Act.

The Commission recognizes the difficulty of the task facing the Corporation. It must produce programs which are of a high standard representing a distinct contribution to the overall Canadian broadcasting system and which, at the same time, will enjoy as wide acceptance as possible from the public. However, only the difficulty of such a task can justify the need of a tax-supported institution to achieve the objective.

The Commission also is of the opinion that the CBC should phase out the carriage of commercials on its French and English radio networks except where they are indispensable to ensure the availability of programs of exceptional interest. In arriving at this view, the Commission takes into account that annual earnings from commercial advertising on CBC radio total approximately $2 million as against total annual publicly supplied funds of $35 million.

In reaching its conclusion concerning the proposed radio policy, the commission has also been greatly influenced by another consideration. CBC radio service was introduced in 1936. The purpose of this service was and still remains to provide to all Canadians radio programming of a truly distinctive nature in English and in French. In 1972, this goal still remains to be achieved for a large part of the population. According to the best available figures there are still millions of Canadians who only receive a small portion of CBC radio programs in English or in French. A full CBC schedule represents approximately 130 hours a week. Millions of Canadians of English or French language receive only a part of those programs. The number of hours received in some areas can be as low as 14 hours of the English language schedule or as low as 27 hours of the French language schedule.

It would not seem realistic to say that only 20% or 25% of CBC radio programs are essential. People in the larger centres of Canada receive 130 hours a week of CBC radio programs — 100%. Presumably, all these programs are considered essential by the Corporation or otherwise they would not be produced. One cannot argue either that they are essential for the larger centres and not essential for the smaller centres. Indeed, the larger centres have many radio stations, some of them 10 or even 18; so they need 130 hours of CBC programs only because these programs presumably contribute something indispensable and which is not otherwise available. If this is so, then such programs become even more desirable for more distant areas of the country which do not enjoy the cultural facilities and opportunities of the larger centres.

The CRTC is very favourable in principle to the establishment of more English and French FM stations and to the development of a French FM network. Since some cities in Canada have enjoyed this kind of service for a number of years, it is fair that a similar service should gradually be extended to other parts of the country as funds become available.

However, the Commission is deeply concerned about any proposal to add a second CBC radio service in some areas while many other culturally less privileged areas are still lacking a first full CBC service. As a consequence, the Commission wishes to defer a decision on the applications by the CBC for six FM stations and a French FM network. The Commission will reconsider this matter as soon as the questions of policy raised in the present decision have been solved to the satisfaction of the Commission.

The Commission is also of the opinion that the Corporation should investigate the possibility of affiliating some of the private FM stations now in existence with its English and French FM operations.

MONIQUE COUPAI,
Secretary.

Mon.-Tues. Specials at SAFEWAY

Canada Safeway Limited

Economy Brand
Sausage
Skinless
Government Inspected
1-lb. Package 39c

Taste Tells Brand
Cream Corn
Choice Quality — 14-fl.-oz. tin
5 for $1.00

Taste Tells Brand
Apple Juice
From Concentrate.
Serve Chilled.
48-fl.-oz. tin 39c

Garibaldi Brand
Macaroni Dinner
With Cheese — 7½-oz. pkg.
6 for $1.00

Tulip Brand
Canned Bacon
Danish
16-oz. tin 79c

Roy-all Brand
Luncheon Meat
Just Slice and Serve — 12-oz. tin
3 for $1.00

Dalewood Brand
Margarine
1 lb. Package
5 lbs. $1.00

California Fancy, Valencia
Oranges
7 lbs. for $1.00

Argentina Granny Smith Fancy
Apples
3 lbs. for $1.00

Prices Effective: July 10th and July 11th
In Your Friendly Victoria and Sidney SAFEWAY Stores
WE RESERVE THE RIGHT TO LIMIT QUANTITIES

SAFEWAY
CANADA SAFEWAY LIMITED

Lod Terrorist Pleads Guilty

OKAMOTO

LOD, Israel (AP) — The Japanese terrorist who survived the Tel Aviv airport massacre pleaded guilty at the opening of his trial today, but his lawyer asked for a psychiatric examination, and the three-man military court recessed to consider the request and the plea.

"I don't want an examination . . . . I don't want an examination," shouted 24-year-old Kozo Okamoto before the court recessed.

His chief lawyer, Max Kirtzman, said he did not contend Okamoto now is insane, "but he should have an examination to determine if he was sane at the time of the commission of the offence . . . or whether he was under some irreversible influence . . . or under the influence of drugs."

Kitzman said he had no material yet "to convince you of the defendant's mental state," but added, "in the circumstances and in the defendant's behavior since leaving his homeland for a faraway country, with which he had no connection, we see that the facts speak for themselves."

Under Israeli law a defendant in a capital case has to plead not guilty. Okamoto is expected to get life imprisonment.

The opening of the trial was delayed 55 minutes by strict security checks. Many of those at the trial stood in line for more than two hours before they could enter the courtroom about four miles southwest of Lod Airport, where the massacre took place.

The small solemn defendant stood in a waist-high wooden enclosure manacled to two policemen as the chief prosecutor, Lt.-Col. David Israeli, read the four charges against him.

Asked if he understood, Okamoto replied quietly, "Yes."

Asked how he pleaded to the charges, Okamoto replied: "On the 30th of May 1972 I discharged firearms with two other persons . . . I forgot their names . . . I do not know how many people I killed. . . .

"I have many things I want to say in court . . . I fired not only at tourists but at a policeman as well. . . ." Then he pleaded guilty.

In effect, the charge sheet accused Okamoto of participating with two other Japanese radicals, Yasuyaki Yasuda and Tsuyoshi Okudaira, in the murder of 26 persons at Lod Airport May 30. Yasuda and Okudaira also were killed, and 67 other persons were wounded in the carnage.

Three of the charges against Okamoto carry a maximum penalty of death. But the only person ever put to death by Israel was Nazi war criminal Adolf Eichmann, and Premier Golda Meir has expressed opposition to capital punishment for Okamoto.

The three most serious charges against him are membership in a group that fired arms and threw grenades on May 30 at Lod Airport causing the death of 26 persons; discharging a firearm at passengers and visitors at Lod, and throwing a grenade with intent to kill and cause damage to property. The fourth charge is performing a service for an unlawful organization.

Doctors Would Strike

WASHINGTON (WP) More than half of the doctors in the U.S. would be willing to go on strike as members of physicians unions or guilds if collective bargaining negotiations broke down, a survey by Medical Opinion magazine reveals.

The magazine said Saturday that its survey shows "a real and unexpectedly militant mood for some form of physicians' guild or union" to represent doctors under such forms of medical practice as national health insurance or the pre-paid group practice plans which have doctors on salaries.

Unions are a still small but growing movement among the U.S. doctors. Only about 10,000 to 15,000 of the country's 350,000 doctors belong to about 12 unions, but the number has quadrupled in the past year.

The magazine, as part of a continuing check on doctors' attitudes, surveyed 3,000 doctors. The 752 replies, Medical Opinion said, comprise "a balanced representation" of the medical population.

"The typical respondent was a middle-aged GP or internest in private practice since the late 1940s or the early 50s."

The findings of the survey, however, run counter to views expressed last month by leaders of the American Medical Association.

HOW'S THIS, bronco Zane Grey appears to be asking the crowd at the Calgary Stampede as he rears back on his haunches by the corral fence. His rider, Jim Smith, of Cody, Wyo., seems to be doing all the work as he hangs on in the saddle bronc event.

Compulsory Arbitration No Cure-all

OTTAWA (CP) — Federal Labor Minister Martin O'Connell says he rejects compulsory arbitration as a cure-all for labor disputes.

O'Connel said in a taped television interview that compulsory arbitration is "an inappropriate way of proceeding in a democracy" in which reliance is placed upon people not only to reach agreements but to live up to them.

★ ★ ★

He said not all the avenues open to the solution of labor disputes have been fully to compulsory arbitration are investigated. Two alternatives government mediation and voluntary arbitration.

O'Connell noted that Australia, with a labor court system that involves compulsory arbitration, has not prevented strikes in that country.

"Declaring strikes illegal doesn't mean there won't be strikes," he said on a CTV program.

★ ★ ★

While O'Connell saw the right to strike as "a very important right in any democratic country," he said he thought there were areas of the public sector such as police and hospitals, where the right could be withdrawn.

HONDA
URGENTLY NEEDS
TRADES
"World of Pleasure"
PEARSON

Sands
Your Six Community
Funeral Chapels
Dedicated to Service
sensible prices

Victoria	388-5155
Sidney	656-2932
Colwood	478-3821
Nanaimo	753-2032
Duncan	746-5212
Ladysmith	245-2331

Independent, Family Owned and Controlled. Sands since 1912.
Integrity at time of need

Horse-Racing Fix By Laser Charged

BUFFALO, N.Y. (AP) — The FBI accused two Canadians, arrested Saturday in Rochester, of planning to use a high-output laser beam to fix harness races at tracks in the United States and Canada.

Richard H. Ash, special agent in charge of the Buffalo FBI office, identified the two as Sollie Viner, 45, of Toronto, also known as Stan Winters, and Martin Goodman, 52, of Downsview, Ont.

Robert C. Stewart, an attorney for the U.S. justice department, said Viner and Goodman had planned to utilize the laser beam at various tracks, directing it at horses in certain races. He said the beam would cause the horses to break stride and thereby affect the outcome of a race.

Viner and Goodman were charged with foreign travel in aid of racketerring enterprises. The FBI said the maximum penalty on conviction is fixe years in prison and a $10,000 fine.

Sophia as Goddess

ROME (Reuter) — The face of actress Sophia Loren as Ceres, ancient Roman goddess of agriculture, appears on a medal issued by the UN Food and Agriculture Organization commemorating it's 20 years in Italy.

HONDA
URGENTLY NEEDS
TRADES
"World of Pleasure"
PEARSON

so appropriate...
JEWELRY GIFTS
now on display at Francis

We have an exciting and interesting selection of varied gifts to suit that special someone. See us soon. Our staff will assist you and give you many more helpful hints.

- Lockets
- Crosses
- Identification Bracelets
- Pendants

PIERCED EARRINGS
A fabulous selection in the newest styles to greet you. Some set with diamonds and colored precious stones.

Open 9:00 to 5:30 Daily • Friday 9 to 9
Free Parking in Fisgard Civic Parkade
CONVENIENT TERMS
F. W. FRANCIS LTD.
1684 Douglas Street Phone 384-7611
(Kitty Corner from the Bay)

VICTORIA SUMMER FESTIVAL
PRESENTS
THE VICTORIA SYMPHONY ORCHESTRA
LASZLO GATI, MUSIC DIRECTOR
GREAT SOLOISTS
In 22 glorious open-air concerts of popular symphonic, opera and ballet music.
ALL CONCERTS FREE FOR SUMMER ENJOYMENT.
GALA OPENING CONCERTS
With Masuko Ushioda, Violinist
Laurence Lesser, Cellist
Saturday, July 15, 6:00 p.m., Centennial Square
Sunday, July 16, 2:30 p.m., Cameron Bandshell, Beacon Hill Park
20 SUNSET PROMENADE CONCERTS
At Heritage Court, Provincial Museum

Monday, July 17	Wednesday, August 2
Wednesday, July 19	Monday, August 7
Monday, July 24	Wednesday, August 9
Wednesday, July 26	Monday, August 14
Monday, July 31	Wednesday, August 16

Two concerts each evening—different programmes.
First Concert at 6:00 p.m.
Second Concert at 7:30 p.m.
Bring your own chairs or cushions!
In case of rain, the Sunset Promenade Concerts will be held in CHRIST CHURCH CATHEDRAL
(Quadra at Rockland)
The Victoria Summer Festival is sponsored by the City of Victoria, the British Columbia Cultural Fund, the Canada Council, and the Music Recording Trust Fund.
CLIP AND RETAIN FOR FUTURE REFERENCE

FOR 68 YEARS
Dependable USED CARS
NATIONAL

$39.43 Per Month
'63 MG MIDGET
FULL PRICE $1188

$65.61 Per Month
'70 VOLKSWAGEN
FULL PRICE $1977

Written Warranty With All Cars

$41.65 Per Month
'67 JEEP
FULL PRICE $1255

$57.52 Per Month
'71 DATSUN
FULL PRICE $1733

$53.84 Per Month
'67 CORTINA GT
FULL PRICE $1622

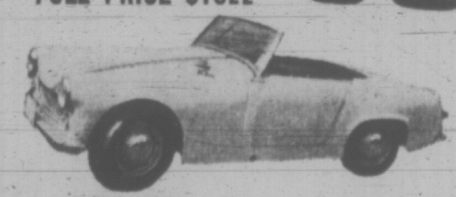

$44.61 Per Month
'64 AUSTIN SPRITE
FULL PRICE $1344

FOR FINANCE APPROVAL
Phone 384-8174
NO DOWN PAYMENT
All payments figured with no down payment over 36 months on approved credit. Sales Tax extra.
"VICTORIA'S MOST TRUSTED NAME FOR 68 YEARS"
NATIONAL CHRYSLER DODGE
Both sides of 800 Block YATES ST. • 384-8174

Victoria Times

MONDAY, JULY 10, 1972

BRIAN TOBIN, Editor — STUART UNDERHILL, Publisher — GORDON BELL, Managing Editor

Political Plus or Minus?

Parliament is embarked on its 12-weeks' summer vacation, which certainly will not be one of complete repose, with government members contemplating a list of legislative accomplishments well below their optimistic expectations earlier this year. Particularly will they be assessing the repercussions from the one-man stand of former cabinet member and former Liberal, Mr. Paul Hellyer, which effectively blocked passage of a revised family-allowance act.

Mr. Hellyer, whose integrity is not questioned, has contended that the revision, which would have left some present recipients without allowances, some with smaller amounts and some with substantially more, is a "stupid law." His reports of private comments from various other members of parliament on both sides of the House indicate clearly that he is not unaware of the political elements involved.

Basically, the revision would have followed the strengthening philosophy of the present government that assistance should be channelled most generously to those in greatest need, that the relatively well off can easily afford to do without it. To determine need, a means test is inevitable and a means test has unpleasant connotations.

In a sort of Winkelried performance, Mr. Hellyer has saved opponents of the bill from potential lances of public criticism. The leader of Action Canada says many have privately expressed their gratitude. Should Parliament be dissolved and an election called, they are allowed more room for manoeuvre on the hustings than if they had recorded votes on the issue.

The politics of the question no doubt will be studied closely by party strategists. On moral grounds, it is exceedingly difficult to take a stand against giving adequate help to those who most desperately require it.

Impinging on the moral position, however — and apart from means test considerations — is the recognition that parliamentary action denying some families the grant and reducing it for others is not calculated to appeal to affected middle-class voters. They grow restive from contributing funds for projects from which they receive scant, if any, benefits.

At a time when the so-called revolt of the middle income class is a conversation piece of increasing interest on this continent, the Hellyer action brings the subject into sharp focus. But whether it is a political plus or minus for him, and those who seem to be relieved by it, will not be clearly evident until ballots have been counted.

Too High a Ride

Air Canada has taken a hard look at the economics of the Anglo-French supersonic jetliner and decided that proposed purchases of the aircraft are not justified at this time. In consequence, it has cancelled the four delivery positions it had reserved.

A penetrating market study and exhaustive operational evaluation preceded the decision on an aircraft that could have halved the travelling time across oceans, but at a cost which traffic projections did not support.

The wording of the announcement from Yves Pratte, Air Canada's board chairman, contains the significant qualification that "at the moment" the Concorde is not suitable for the national carrier's type of operation. Changing circumstances in the years ahead might alter the line's attitude.

The decision appears prudent. Air Canada knows, from the experience of 1970, that the postwar air transport boom is subject to limits. Projections of an earlier day, envisioning the continuous mushrooming of demand, proved in error and Air Canada operated in the red.

Since the Concorde is a prestige aircraft, with corresponding costs and fares, it normally would attract only those passengers in a position to pay more to travel faster — with no assurance that they would be sufficient in number to avoid a heavy drain on the public purse.

Economics, in consequence, has determined Air Canada's course—leaving for reconsideration at some future time the argument on its environmental effects.

Earful of What?

It used to be thought that the essence of an education was the reading of a sufficient number of great books, with learned commentary from teachers, to encourage creative thought and criticism in the student. This concept is being challenged by an automated learning process which features the use of cassettes on formal subjects like history and math and even on courses on self-improvement like relaxing your way to success. The process is being retailed by Automated Learning Incorporated (ALI) which is moving into Canada from the United States.

The principal exponent and seeming inventor of cassette tape learning is Mr. Leonard Krivy of Philadelphia who says: "Most people don't want to take the time to sit down and read. But they are willing to listen."

Experimentation and new techniques in education are fine. Education for all to the extent that they are capable is close to motherhood in appeal. But, reverting to Mr. Krivy's remarks and doings, who is to decide what people hear on the cassettes? How factual, expert and unbiased will they be? Will there be an opportunity for questions? In short, will the customers of this new automated service be getting an education or merely an earful of costly, patterned decibels?

"When I grow up I'm gonna get into a job with a steady income and a good future . . . I'm gonna be a mediator."

WILLIAM R. FRYE

Makings of a Peaceful World

UNITED NATIONS, N.Y. — The myth that man is inherently a belligerent animal has been undergoing severe strain this past week. Indeed, there has been clear evidence of the contrary: that, given minimal opportunity, man's normal inclination is to heal his differences and live in peace.

In Korea, on the Indian subcontinent, in Ireland and in Cyprus serious new efforts are being made to bury the bloody hatchet. Progress toward a settlement of any one of these conflicts would be a newsworthy development; for all four of them to be simultaneously on the road to adjustment is indeed remarkable.

Add that this coming Thursday, a new attempt to negotiate an end to the Vietnam war is due to begin in Paris, and there can be no mistaking the break in the international clouds. All that is needed to make the picture sensational is a serious peace negotiation in the Middle East.

It would be easy, of course, to overinterpret these developments. To begin a peacemaking effort is not to end it successfully. Nor is progress, once begun, always uninterrupted — as the Irish, in particular, have reason to know.

First Essential Steps

But to try seriously, for whatever motive, is to take the first essential step. It took the Koreans almost two decades to reach that point. Nineteen years after the Korean armistice, Seoul and Pyongyang at last have agreed to end their conflict in fact as well as in name: to cease sending terrorists behind the other's lines; to end their verbal hot war; to set up a "hot line," and to begin the long task of peacefully reunifying the country.

This is the kind of thing that the Germans, almost equally reluctantly, have of late agreed to try. The Chinese just might follow suit, some surprising day. And the Vietnamese, if ever they are to know real peace — as distinct from merely a negotiated American disengagement — must do the same.

The conflict between India and Pakistan also dates, like the Korean, German, Chinese and Vietnamese antagonisms, from the 1940s. It will be at least equally difficult to settle.

But the subcontinent has a remarkable new element: a Pakistani leader, in Zulfikar Ali Bhutto, who is realistic enough to recognize a defeat and courageous enough to accept its consequences.

KURT WALDHEIM
. . . an assist to Cyprus

From all appearances he is also strong enough politically to get away with this policy.

Bhutto was not always thus. En route to the presidency, he was a notable firebrand; but responsibility does sometimes change men, and it appears to have done so with him. Once an Ulbricht, he now appears to be a Brandt.

The Irish, who do not always disavow their reputation for belligerence, have had some outside help in easing their civil strife. And it is not yet entirely eased.

But the massive, overwhelming fact in Ulster — more compelling, by far, than isolated violations of the truce — is that the Irish, too, have had more than enough of bloodshed. They were ready for the British to step in and end their donnybrook.

Whether the Cypriots, too, have had enough of tension and bloodshed to be ready for a sensible settlement remains to be seen. But — in part as a result of intervention by UN Secretary-General Kurt Waldheim — they now have by far their best opportunity for one.

Talks between the Greek and Turkish Cypriot communities are no longer bilateral. The Greek and Turkish governments are also represented at the table — by "constitutional experts." So is Waldheim.

Element of Stability

These three external participants add an element of stability and serious intent to the talks. And new negotiators are, collectively, a kind of gyroscope. Athens and Ankara were not always stabilizing factors, but they are now. And the Cypriots themselves seem nearer to being ready for a compromise.

Why all this is happening is harder to explain. The Nixon summits in Moscow and Peking may have been a factor in some cases. Waldheim had a hand in Korea as well as Cyrpus.

But the principal changes almost certainly have been in attitude. One common element is exhaustion. Another is realism, the acceptance of what cannot be changed. Still another is an apparent willingness, on the part of those who have been inflicting injustice, to ease or correct that injustice.

These ingredients, applied to the Mid-East and to Vietnam, might quickly put those conflicts, too, on the way to settlement. When artificial obstacles are removed, men often find themselves drawn irresistibly toward accord.

(c) Copyright 1972 William R. Frye

BRUCE HUTCHISON

Gone Is the Doleful Silence

My next-door-neighbors around the lake, are a backward and peevish lot. The same is true, no doubt, of lakes all over Canada in the holiday season. To hear these people talk you would think that our native wilderness was being ruined by its summer inhabitants. The truth, of course, is that it has been steadily improved by human ingenuity and the march of progress.

Why, only a few years ago a cottager sitting by the lake at twilight heard nothing more than the dismal splash of a trout or the dreary cry of a loon, that bird of ill omen and sinister blackness. The silence and the loneliness were unbearable. Strong men could not stand it. They drove back to the city or took to drink and beat their wives.

Happily, we suffer no silence, and no loneliness, tonight. No trout, either, since they were driven for refuge to the bottom of the lake where they belong, and no loons since those stupid creatures rejected progress and departed to less-favored regions. The scene is as merry as a wedding bell and crowded like Grand Central Station at the rush hour. To an old-timer the statistical rise in our living standard seems almost unbelievable.

Lively Chorus

Instead of the doleful wind moaning through the forest, the raucous chatter of ravens and the monotonous lapping of water on beach, we hear the lively chorus and watch (with no charge for admission) the whirling-dervish dance of the speed boats, a navy that increases in numbers, speed and sound every year. Only an old timer can appreciate what man has accomplished by perfecting the internal combustion engine and applying it to the essential purposes of life.

Admittedly, some original inhabitants, an antique and dwindling breed, look back with absurd regret to the canoe when they actually propelled themselves by their own muscles like the miserable voyageurs of early Canada — the most inefficient method of locomotion ever invented. But this romantic nostalgia is dying out and will soon be gone. And a good thing, too, when the nation is in desperate need of efficiency, productivity and prosperity, as the Economic Council often reminds us.

Meanwhile the new generation, wrongly accused of callousness toward the old, treats them with understanding and sympathy. It has not passed a law to prohibit canoes, or even rowboats. Paddling and rowing are not yet indictable offences under the Criminal Code. A man is still free to venture on the lake without an engine, and if he is skilful enough to avoid collision with thousands of moving horsepower he may come back alive, though the mathematical chances are against him.

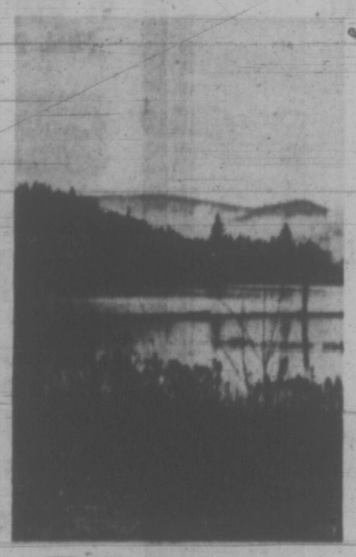

SHAWNIGAN LAKE
. . . before improvement

But the speed boat, in its turn, will soon become obsolete also, replaced by the airplane on floats. It has arrived already to brighten our dull existence. Nothing, I can assure you, starts the day so well as a plane swooping down the lake in a billow of foam, at 6 a.m., shattering the stillness with its jolly decibels and rousing all good men to their duties. At that signal we leap from bed, instantly alert and full of energy, to thank our private gods for modern technology and to bless the names of the Wright brothers who gave wings to our earth-bound species.

The pleasant beat of the plane has hardly faded in the distance before the staccato music of the chain saw echoes through the woods, reminding us of those primitive times when we struggled with clumsy handsaws and double-bitted axes, now seen only in ancient woodsheds and public museums.

Too Primitive

Yet even the chain saw will soon be obsolete. The modern housewife, returning to nature, naturally refuses to cook on a wood fire. In these days of women's liberation she demands, and gets, an electric stove. Her husband's ceremonial barbecue, once fueled with smoky charcoal, is also automatic, thermostatic, aristocratic and guaranteed to make every kind of meat taste exactly the same.

It is in the art of melody, however, that progress has been most notable. Though the young won't believe it, a rudimentary device called a gramophone used to provide what we took to be symphonic tones emerging from crude records, changed by hand at three-minute intervals, but they were a nuisance and mostly we preferred the silence or the loons. That labor has ceased to afflict us. Tonight the ear is soothed, the spirit elevated, by the thunder of a rock and roll band carried down the lake and far into the mountains through electronic amplifiers.

Oddly enough, some people even moderns, complain because the sound waves interrupt their television shows in prime viewing time and spoil their indoor enjoyment of the great outdoors as pictured by the genius of Hollywood. There is some minor conflict of interest here, but you can't have everything. And we may be sure that man, having brought civilization to the wilderness, will continue to improve it. No one, except a loon or a trout, is lonely nowadays, in the good old summertime.

LETTERS FROM OUR READERS

Underground

May I point out, in reference to the item headed "Killer hid girl in pieces" on Page 15 of your July 4 issue, that the London underground railway system is never called the "Subway," but, invariably, the "Underground."

The word "subway" for an underground railway is purely North American, and is not used in other parts of the world. Thus, the Paris underground railway system is the "Metro."

The correct definition of the word "subway" is "A pedestrian tunnel, usually flanked by public lavatories, which connects one side, with the other, of a busy thoroughfare." A good example is to be found at Hammersmith Broadway, London. — W. M. Greer, 901 Island.

Nauseated

Seldom have I felt so completely nauseated as I did when I read the article "The American who thought he was doing right in Viet Nam."

When the late John Paul Vann stated "You can tell from the stench that the strikes have been effective. The bodies are everywhere." This he claimed gave him more pleasure than anything else in life. No one doubted him.

Any man who would make such a statement must surely be sick — chronically sick but he remained as the No. 3 U.S. Civilian adviser in Viet Nam until his own death.

I am no pussy-footer as I was in the infanty and saw death all around me but I do not recall that I ever heard any officer or man speak of our enemies in such a fashion. In my view this shows the extent to which the U.S. and its policies and thinking has deteriorated and one cannot help but admire the north Vietnamese for their gallant resistance against insurmountable odds just because they want to do what the Americans did in 1776 — fight for their independence.

The tragedy also in my view, as reported in the same article, is that most of those Americans who worked with him adored him. Such a statement speaks for itself. — M. P. B. Wrixon, 1680 Poplar.

Department of Aging

At the June meeting of the Greater Victoria Branch of Pensioners Concerned (Canada) Inc., it was voted that the following resolutions be forwarded to the Premier of the province and other concerned persons.

RESOLUTION No. 1: "Whereas senior citizens 60 years and over form a large percentage of the voting population and the percentage is rapidly rising, in a short time senior citizens will control 30 per cent of the votes and whereas there is no direct communication between this large body of voters and the government of B.C., therefore be it resolved that we urge the government to establish a department to deal with the affairs of aging citizens and appoint a minister to administer same."

RESOLUTION No. 2: "In view of the depreciated purchasing power of fixed incomes as well as the fact that few persons of retirment age accept freely the condition of welfare, be it resolved that we appeal to the government of the province to give serious consideration to alleviating the spectre of nursing home costs. We therefore respectfully submit a request that private hospital and nursing home care should be free to senior citizens except for three dollars ($3.00) per day maximum paid by patient and that health services for senior citizens be extended to include 85 per cent of prescription costs."

Pensioners Concerned (Canada) Inc. (not to be confused with Pensioners-for-Action-Now) is nationwide, organized three years ago with membership from coast to coast growing daily. — (Mrs.) Doris Mayhew, Sec.-Greater Victoria Branch Pensioners Concerned (Canada).

60 YEARS AGO

From the Times of July 10, 1912:

REGINA — Saskatchewan Liberals will be going to bed content that tomorrow will see Premier Scott returned by a handsome majority. Even Conservatives concede Premier Scott 32 to 34 of a majority in the new house of 54 seats.

The campaign has been the most bitterly contested perhaps in all the West's history. Both sides have had heavy guns in action for weeks and intense feeling has been aroused to the furthermost parts ofthe province.

VICTORIA TIMES, established 1884, is published every afternoon except Sunday by the Times Publishers, Limited, 2631 Douglas Street, Victoria, B.C. Second class mail registration No. 0625. All undelivered copies and notices of change of address to be sent to the above address. The Canadian Press is exclusively entitled to reprint the local news published herein.

In Society of Violence Children Turn to Crime

By JON KATZ
The Washington Post

The Philadelphia patrolman stood at the end of the garbage-strewn alley, his service revolver pointed straight ahead, sweat stains spreading under his armpits.

"Jesus Christ," he muttered at the 10-year-old child who stood, glaring angrily, five feet in front of him. The child's arms were high in the air; a homemade zip gun was lying on the ground.

The patrolman, a member of the police department's gang control unit, had been driving an unmarked car when he saw the boy run up behind an opposing gang member, point the gun at the back of his head, and fire twice. (The wounded gang member survived.)

The shooting was one of the estimated 18,000 major crimes children under the age of 15 will commit throughout the U.S. this year.

The crimes are, by no means, all like the one above.

In Washington last December, four boys, aged 9 to 13, were charged in the rape of a 7-year-old girl.

Three months later, two 11-year-old boys and a 10-year old companion were charged with rape and sodomy in connection with the abduction and sexual attacks on a 10-year-old girl and her 5-year-old brother.

In San Francisco, in April, a 7-year-old boy admitted he and his 10-year-old brother abducted a 20-month-old baby and left him to die, lashed to a wooden cross in a dingy basement after the baby was bludgeoned with a stick.

A month later, in Washington, a 6-year-old boy and two friends admitted that they had, on two or three successive weekends smashed into a day care centre, slaughtered pet animals, strewn paint about and wrecked furniture and equipment.

While child abuse (the beating, abandonment and neglect of children) is a widely documented problem, the phenomenon of children doing the shooting, robbing, and other acts of violence has drawn little attention.

The National Institute of Health has done no studies or other research specifically into the problem of child violence, a spokesman said.

And NIH officials, along with area psychiatrists, psychologists and social workers, could name only one or two authorities who they said had enough expertise to comment on it.

Yet, according to the FBI's crime reports, children under 15 committed 17,283 major crimes in America in 1970.

Of these crimes, 1,395 were committed by 17 and 12-year-olds; 3,787 by 12-year-olds; 12,101 by 13- and 14-year-olds, and 10,427 by 15-year-olds.

The FBI statistics, according to officials in the U.S. department of health, education and welfare, show that arrests of children under 15 for violent crimes increased 166.8 per cent from 1960 to 1960, although the rate of increase has declined in recent years.

Police officials and statisticians caution that the seemingly dramatic increase is misleading.

Incidents of child violence, they say, used to be hushed up, and, except for the most violent and serious cases, ended up in the hands of social workers and families rather than in the courts or newspapers.

Dr. Albert Solnit, head of Yale University's child study centre and one of the foremost child care specialists in the nation, said he tends to support that view and is "skeptical of claims that this sort of violence is dramatically increasing."

Dr. Solnit said causes or possible causes of child violence are as complicated and varied as the individual home or environment.

"In some cases, the child may have been abused, and this may manifest itself in adolescence or young adulthood, a sort of 'do unto others as has been done unto you' philosophy."

In other cases, said Dr. Solnit, children may see violence in their environment "and react to it in some way. Violence can become a way of life."

Sgt. Edward Smith, a veteran of 22 years in the Washington, D. C. youth division, here, said he thinks child violence can be traced to a number of things. For example, "A child could pick up a nickname and react to it — if he's fat 'they'll call him 'Tubby' or 'Fatso,' while another child can have a defect and be called 'Crip' or 'Hopalong' " Smith said.

"Other theories emphasize the inner-city or the ghetto or the family's economic stability," he added.

Smith offers another point of view that some child experts view as significant. With the emergence of thousands of youngsters into society following the post World War II "baby boom," incidents of violence increased dramatically, partially because of the greater numbers of children, the overcrowding of schools, and society's lack of preparedness.

Dr. Solnit said it is impossible to pinpoint exact causes of violence among children, or for that matter, among adults.

Scientific studies have suggested everything from infant body contact to breast-feeding to urban noise and overcrowding as factors leading to human "aggression," the term psychologists prefer to "violence."

Violent children fall into two categories, Dr. Solnit said, the treatable and the untreatable. He said society should move quickly to study children involved in violent acts and begin treatment for those who can be helped.

For those who seem incurable, he suggests they be placed in an environment where they can be helped as much as possible without posing a danger to society.

Among things that have been widely suggested by psychologists as a trigger for violence in children is television.

The surgeon general's scientific advisory committee on television and social behavior concluded in a study that televised violence could bring out violence or aggravate it in children who tend toward aggressiveness.

"It would be difficult to overstate the persuasiveness of television in the United States," said the report. "Most children ... watch at least two hours daily."

A society unprepared for over-crowded children

America's Brooding Revolt on Taxes

By T.R.B.
The New Republic

Mr. Nixon stood behind his desk in one of his rare press conferences, tanned, formidable, and as tightly in control of himself behind his suave manner and switch-button smile as a prizefighter entering the ring. Across the room he looked at a painting of George Washington. Mr. Nixon has a star-like lucite presidential seal on his desk and an enameled American flag in his lapel. Nothing radical here, surely; the very image, in a way, of solid conservatism.

★ ★ ★

And yet who is the "radical," he or George McGovern? In America today the gap between rich and poor is widening. The income of the richest 20 per cent of the families is greater than that of all 60 per cent at the bottom. Taxes are so arranged that one oil company recently paid only 1.2 per cent in Federal taxes on nearly one billion dollars in net income.

With a tax revolt in America brewing the "radical" may be the one who supports things as they are. There are almost twice as many people unemployed today as when Mr. Nixon took office. Price and wage controls of Phase II haven't been a great success. And just the other day Mr. Nixon was down in Texas promising his big campaign contributors—big bankers and big oil men—that not only would he not touch the oil depletion loophole, he wanted to make it bigger.

We aren't used to this inflammatory talk; it rather scared us. "Rather than moving in the direction of reducing the depletion allowance," he told the oil tycoons, "the government should do more to provide incentives for people to go out and explore for oil."

Radical is a matter of definition. Whether George McGovern will get anywhere with his share-the-wealth proposals (or even get the nomination) we don't know. We watched him the other day as he set off on his final campaign trip to the South. We agree with historian James MacGregor Burns that McGovern is a Woodrow Wilson type, more flexible than Wilson, perhaps, but a man quietly dedicated to his overall objectives.

He made a little speech to the crowd in which he remarked in his low-keyed style that the Democrats are writing a platform of "deep fundamental change." Peaceful, orderly and constructive change, he hoped, "but the essential commitment is to change."

★ ★ ★

Why does he want to mess around with taxes anyway, what is wrong with them as they are? Well, here is an instance cited by labor leaders—the breadwinner with family of four earns a salary of $10,000 a year and pays Federal income taxes in 1972 of $905. A taxpayer with the same income from sale of stock or land pays only $98 in taxes. And if the $10,000 income were from state or municipal bonds he would pay no taxes at all!

★ ★ ★

The burden is on the earned income, on the man driving a taxi, standing at an assembly line, stringing wires from poles. The worker can't escape taxes on earned income because they are withheld right from his pay cheque. On the other hand, he may work for a big steel corporation which didn't pay any Federal income taxes in 1971. It was perfectly legitimate, of course—the company had tax shelters—but there are no tax shelters for earned income.

Nixon economist Herbert Stein made a strong point the other day, we thought, when he sarcastically dismissed the McGovern tax reforms as unrealistic because the poor don't have much political power, he said, and the unpoor aren't prepared to share much of their income with them. We think that is true and anybody who has watched Congress sidle around tax reform realizes it. But there is a degree of disparity between rich and poor which is dangerous and which society finds intolerable. We think that state has just about come.

A brilliant new study by the respected Brookings Institution says that $17 billion in additional federal funds will be required in the next two years simply to meet built-in increases in the cost of continuing governmental social programs. Not a single new social program need be voted; the Treasury will still need $17 billion more. Almost certainly new taxes will be needed.

President Nixon has managed to create three back-to-back Treasury deficits that total $75 billion to $100 billion. That is no mean feat in itself and again it points to higher taxes. Mr. Nixon is toying with a huge national sales (value added) tax. Again the burden would be on middle and low incomes.

★ ★ ★

The graduated income tax is mildly progressive because it rates rise with income; but there are so many loopholes this doesn't amount to much. The top rate for the very rich man is supposed to be 70 per cent but a study by tax expert Joseph Pechman ("The Rich, the Poor and the Taxes They Pay") shows the effective rate for the top 1 per cent is only around 26 per cent. McGovern is trying to make the legal rates real.

It wasn't always like this. Treasury secretary Guthrie in 1856 wailed of his hardship, too much revenue. Like the mournful captain of a leaky ship he saw the surplus keep pouring in. He complained that he had used $45 million of the beastly stuff to pay bills, and thank God for the public debt! — without it "the accumulated sum would have acted, fatally, on the banks and on trade."

★ ★ ★

There was a budget surplus every year from 1866 to 1893. Coolidge's budget director lamented that "we seem helpless in the face of the country's continuing prosperity." The more taxes were cut, he moaned, the more the inflow rose: "at the end of the year we are called upon to determine what to do with surplus millions." This was the normal, peacetime fiscal dividend, based on national growth.

Big defence spending, big welfare payments, big tax loopholes have solved that problem! Payroll taxes (on middle incomes) increase, and income taxes (on the affluent) decline through loopholes. "Rich people benefit from preferential tax treatment far more than do those with low incomes," says the Brookings study coolly. McGovern must have been reading it.

NIXON . . . who's the radical?

A Scale Of Values

THE TORONTO STAR
An Editorial

Bobby Hull will be paid $2 million over the next five years to play for and coach the Winnipeg Jets of the World Hockey Association.

The average United Church minister in Canada receives $5,000 to $6,000 cash income per year.

One of the virtues of a market economy is that it reflects, quite accurately, what people think different goods and services are worth. It registers our values, without any guarantee that they will make sense.

The Name Is Assurance
McCALL BROS
FUNERAL CHAPELS
1400 Vancouver Street 385-4465
Pandora
McCall's
Johnson
McCall's Parking
Yates
Cadiz
Vancouver
Canada Manpower
Pitney's

Nuclear Know-How Spreading

By ANDREW WILSON
The London Observer

By the end of the 1970s about one-third of the countries in the world will have significant programs for the production of nuclear energy, and hence the potential for making nuclear weapons.

This warning note, sounded by the Stockholm International Peace Research Institute in its 1972 year book on World Armaments and Disarmament, should temper the euphoria created by this spring's U.S.-Soviet agreement on strategic arms limitation.

The Institute — an independent international research body set up in 1966 by the Swedish Parliament — says the possibility of the proliferation of nuclear weapons would lead to a totally new situation in military and strategic affairs.

The 1968 Non-Proliferation Treaty currently creates a barrier against the spread of nuclear weapons, but the strength of this barrier will depend on how many states subscribe to the treaty and how strong the treaty becomes.

At present only about half the countries of the world have ratified or acceded to the treaty — and there is currently a hold-up of new ratifications and accessions while a number of States wait for the completion of negotiations on military safeguards between the International Atomic Energy Authority and Euratom, the European Community atomic energy authority.

Among the technologically-advanced States that have not signed the treaty are India, Pakistan, Israel, South Africa, Argentina and Brazil. Egypt has signed, but has not yet ratified; likewise Japan, Australia, Italy, Belgium, the Netherlands, Switzerland and the Federal Republic of Germany.

The SIPRI year book points out that the main factor behind the spread of nuclear technology is the demonstration that, for most environments, nuclear power reactors provide the cheapest means of producing electricity. Last year 16 countries had 128 nuclear power reactors in operation with a total capacity of 35,000 megawatts of electricity. In 1977 some 32 countries will have 325 nuclear reactors with a total capacity of 174,000 megawatts. By 1980 the world's installed nuclear capacity will probably exceed 350,000 megawatts.

As a by-product nuclear power reactors produce considerable quantities of plutonium each year: about 13 tons will be produced this year; 65 tons annually in 1977 and 130 tons in 1980.

By 1980, about one-third of this plutonium will be owned by countries which do not now possess nuclear weapons — an amount of plutonium that would, in theory, make possible the production of 100 nuclear weapons of "Hiroshima" size per week.

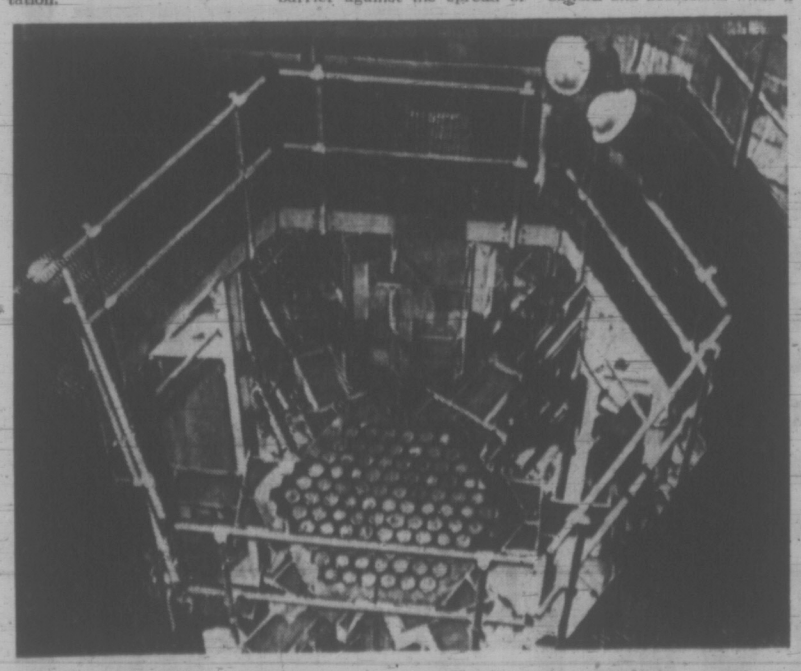

Core of nuclear power reactor at Hanford project, Richland, Wash.

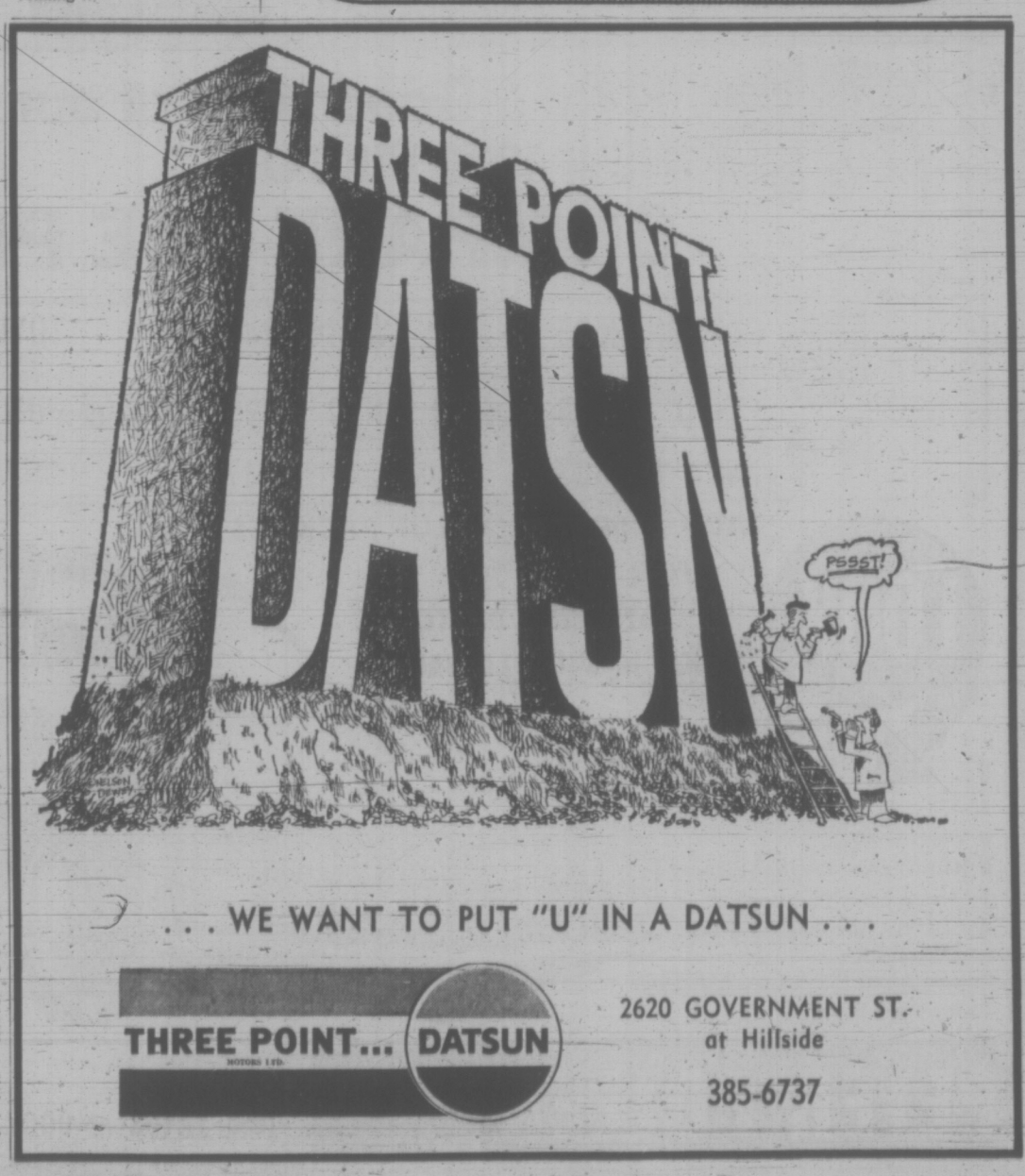

Ken Gets Copter Keys For His 17th Birthday

COBBLE HILL — Ken Norie, 17, of Cobble Hill, has been waiting anxiously for today to pick up his pilot's license with its helicopter endorsement.

Ken, a Grade 12 student at Cowichan Senior Secondary in Duncan, who completed his fixed-wing and helicopter training and passed the flight tests within the past three months, had to wait until his 17th birthday, which is today, before the department of transport would issue his licence.

The excited youth and his father, Frank Norie, who also has a helicopter endorsement, were to fly to Vancouver today to pick up the licence.

Ken said Sunday that he went all the way in his pilot's training to enable himself to fly a helicopter because "I have always liked flying. It seemed like a real challenge."

He may use his licence commercially after he graduates.

Ken started flying on March 26 of this year when he received his student's permit. He took lessons for his pilot's licence from Victoria Flying Services. He soloed on April 22 and passed his flight test for fixed-wing aircraft on June 9. That same day he started flying a helicopter under the instruction of Bruce Payne Vancouver Island Helicopters Ltd. He soloed with the Helicopter on June 21 and took his flight test June 30.

Ken has 75 hours of flying time in — 35 of these are on the helicopter.

The youth will not have much difficulty finding an aircraft to fly because his father's logging company, which works out of Campbell River, has two Bell three-place helicopters as well as a Seabee. Ken took his lessons on one of the Norie Brothers Logging Company's helicopters.

The new pilot and his father also have the convenience of their own 1,800 airstrip on the Norie farm on the Trans-Canada highway about five miles south of Duncan.

—Donna Clements photo

Ken Norie, copter pilot at 17

Ram Kills Teacher

FRIBOURG, Switzerland (AP) — A ram attacked a Swiss teacher on a mountain excursion Sunday and knocked him over a cliff. He fell 300 feet to his death.

Saanich Chamber Looks for Beauty

Saanich Chamber of Commerce is seeking suggestions for nominees for the annual Park and Tilford beautification awards.

The awards are made in Vancouver to new and renovated civic and private buildings and projects.

Judging is on a province-wide basis.

Winner last year was Victoria's Centennial Square.

Saanich Chamber entered five nominations last year and four of them came away with major awards. The four are the Gorge waterway project, Royal Oak Motel, B.C. Tel office on Quadra and the Motor Vehicle testing station on McKenzie.

Suggestions for nominations may be sent to Saanich chamber representative Bev Highton at 3293 Douglas.

Nomination deadline is July 31 with judging following in a month.

Weekend Plane Accidents Keep Rescue Units Busy

Six people are believed to have died in the worst of 31 incidents handled by the Pacific Rescue Co-ordination Centre over the weekend.

RCMP on horseback today were trying to reach the scene where a Cessna 421 crashed Saturday near Chetwynd.

There is no official confirmation that the men are dead but a crew member from a Canadian forces' helicopter which couldn't land at the scene Sunday because of poor weather said the aircraft is "smashed to pieces."

The helicopter stood by at Dawson Creek overnight and is expected to be able to get to the area today.

Three Edmonton residents were aboard the plane, which was last seen at 9:50 a.m. Saturday, taking off from Dawson Creek on the 54-mile flight to Chetwynd.

They are Douglas Russell Gant, 47; John Howard Marshall, 28, and Gordon Douglas Morrison, 40.

Also aboard were three men from Sidney, Australia, Maurice Guddard, 32; Charles Lilly, 40, and Ashley Barton, 28.

Gant was employed as a pilot by Western Construction Co. Ltd., owners of the $300,000 aircraft.

A spokesman for Coalition Mining Co., which is doing a feasibility study on a coal deposit near Chetwynd, said the Australians were employed by Austin and Butter Ltd. of Australia. They were on their way to the coal deposit to provide engineering services during early development.

Several mercy flights were carried out from Vancouver Island points during the weekend.

William Beck is in fair condition at St. Paul's Hospital in Vancouver, where he was flown by a CFB Comox-based Buffalo on Friday. Beck fell off a pier at Comox, suffering a skull fracture.

Vance Gosen of Comox is also in fair condition at the Royal Jubilee Hospital. He was flown here Saturday in a Labrador from CFB Comox, suffering head injuries and injured legs after a motorcycle accident.

The Labrador also flew two men to Vancouver Saturday.

A Mr. Johnston from the northern Vancouver Island community of Holberg was taken to Vancouver General Hospital Saturday with a badly cut arm caused by a fishing acciident. He was released after treatment. Also aboard the craft was another man, who was taken to Shaugnessy Hospital for routine medical treatment.

A CFB Comox plane was flown Friday to the site where a helicopter owned by Trans-North Turbo Air Ltd. of Whitehorse had run out of fuel 35 miles southeast of its northern B.C. destination of Atlin.

The plane was despatched after emergency distress signals were received from the Teslin Lake-Watson Lake area.

Hanna Warmly Welcomed

By BRUCE OBEE
Times Staff

Bobby Hanna, who left Victoria in 1966 to sing in London's nightclubs and music halls received a warm welcome home from about 350 persons at McPherson Theatre Sunday evening.

Hanna, formerly Faulds, performed in a two and a half hour nightclub-cabaret show with Vancouver's Rosanne Hopkins, the Wayward Trio, some of his old Victoria buddies, and the Bobby Herriot Quintet from Vancouver.

Master of ceremonies was trumpetist Herriot, a pleasant, easy-going Scotsman who works with Hanna whenever the opportunity arises.

Early in the show Herriot made the usual apology for McPherson's worn out sound system, saying "how can this city have a $2 million theatre and a $50 PA set?"

His ability as a musician was proven in a medley of songs which opened the concert. Herriot is definitely a man who knows his instrument and has no fear of playing alone in solos.

Other than the PA system the only disappointment was the introduction of Rosanne Hopkins, crowd-warmer for Hanna. Her stage presentation was mechanical and robot-like with a very limited voice range she often went flat at the end of phrases and had difficulty sustaining long notes.

But she was soon forgotten when Hanna bounced onto the stage and broke into a fast, rhythrmic tune which lifted the spirits of the audience.

From then on Hanna carried the show, generating a lot of happiness and the enthusiasm lasted the rest of the night.

The performance really got off the ground when the Wayward Trio came on with a number of funky old tunes from the 1956 rock era. The audience began clapping and foot-stomping and the end of the last song, When the Saints Go Marching In, was drowned out by whistling, cheering and shouts for more.

Hanna's last few, more serious songs brought out the real polished, professional Hanna style — quite a difference from the Bobby Fulds who used to sing at dances in Victoria six years ago.

Although cabaret singers in Britain are a dime a dozen, Hanna's incredible voice range and unique stage presentation separate him from the common entertainer. His style is all his own.

LOSE LBS. AND INCHES OR MONEY REFUNDED
ON OUR GUARANTEED PROGRAMME

A Trim Figure is Just a Telephone Call Away . . .

We SPECIALIZE in WEIGHT REDUCTION ONLY
From Age 19 to 90
"No Fancy Frills"
JUST PLAIN WEIGHT REDUCTION

HILTON-TRU-DIMENSIONS is not a gym
No disrobing — No strenuous exercising — No crash dieting — No long-term contracts. Our special equipment does the work for you quickly and easily. It is passive, reducing, and it works for millions of women all over North America.

CALL NOW TODAY JUST $2.00 per treatment.
25% OFF to First 25 Women TO CALL
CALL 383-4178 Now — TODAY
Or drop in for your FREE Courtesy Tour and Figure Analysis.
NO OBLIGATION
Improve Your Figure the Safe, Fast, Easy Way
HILTON-TRU-DIMENSIONS LTD.
FIGURE SALONS
3025 SHAKESPEARE PHONE 383-4178
(Opposite Hillside Plaza Main Entrance)
OPEN DAILY 9 TO 9 — SATURDAY 9 to 3

START TO LOSE WEIGHT THIS WEEK
Wate-OFF is the plan that can help you become the trim, slim person you want to be. Wate-OFF Tablets are easy to chew and swallow. No prescription is needed because they contain no dangerous drugs. No excessive dieting hunger . . . no strenuous exercise. Authorities say getting rid of excess fat may help you live longer. Dietary plan included. Wate-OFF has been used successfully by thousands since introduced in America over 10 years ago. Satisfaction guaranteed on 7 days trial or return to maker for money back and no questions asked. Sold with this guarantee by drug and department stores everywhere.

FREE!!
Travel consultant service in your home or office.
BAINS TRAVEL
386-6363

NO MONEY 'TIL MID-AUGUST
HONDA
"World of Pleasure"
PEARSON

CAR RADIOS
CORONA STEREO TAPE CENTRES
240 DOUGLAS - 386-6311
CLOSED MONDAY

OPENING SOON
HAPPY HARRY'S WAREHOUSE
—779— PANDORA AVE.
385-4146
FURNITURE
BEDDING - CARPETS
TELEVISIONS - STEREOS - APPLIANCES
AT WAREHOUSE PRICES

Peter Pollen
Take a Good Look at our NEW 1972 PINTO
COMPARE THE PRICE!

DATSUN 510 2 DOOR SEDAN $2595	VW SUPER BEETLE $2464	TOYOTA COROLLA 1600 2 DOOR COUPE $2568
PINTO 2 DOOR SEDAN $2293	PINTO 2 DOOR SEDAN $2293	PINTO 2 DOOR SEDAN $2293
PINTO PRICED LOWER BY $302	PINTO PRICED LOWER BY $171	PINTO PRICED LOWER BY $275

LOOK
ADD A SPECIAL VALUE PACKAGE FOR ONLY $100 . . . AND THE PINTO PRICE IS STILL LOWER!
SPECIAL VALUE PACKAGE
- A78 x 13 White Side Wall Tires.
- Wheel Covers.
- Rear Window Electric Defroster.
- Manual Front Disc Brakes.
- Body Side Mouldings with Black Vinyl inserts.

Enquire About Our 2-Year, 24,000-Mile Power Train Warranty.

The comparison of prices in the box above, is based on manufacturers' suggested retail prices and does not include destination and delivery; preparation and conditioning charges (included for Datsun 510); license and provincial tax.

PETER POLLEN FORD
1060 YATES at COOK. 384-1144

FAIRWAY DISCOUNT HOUSE
272 GORGE ROAD, W.
Low, Low DISCOUNT PRICES ON ALL FOODS
PRICES EFFECTIVE SUN., MON., TUES.
WEEKDAYS, 9-9
SUNDAYS, 10-7
We Reserve the Right to Limit Quantities

KRAFT CANADIAN CHEESE SLICES 1-lb. Pkg. 79c
PACIFIC OR ALPHA CANNED MILK 7 tall ttlns. 1.00 With $10 Order or Over
PACIFIC 1-LB. PRINT MARGARINE 5 lbs. 1.00
FRESH GROUND ROUND STEAK lb. 99c
PORK RIBLETS Government Inspected lb. 29c
LIBBYS FANCY FRUIT COCKTAIL 14-oz. tins 2 for 55c
BREADED, VEAL STEAKETTES lb. 69c
DAD'S DIGESTIVE BISCUITS 1-lb. bag 49c
SWIFT'S OR BURNS' CANNED HAMS 1½-lb. tins 1.49
No. 1 CHIQUITA BANANAS 8 lbs. 1.00
TURKISH COFFEE Reg. or Fine lb. 75c
No. 1 HOT HOUSE TOMATOES lb. 39c

TUESDAY-WOODWARD'S 1.49 SALE DAY

Only First Quality Merchandise Sold in Woodward's Regular Departments . . . No Substandards or Factory Rejects

STORE HOURS 9:30 to 6 P.M. OPEN MONDAYS

FEATURING EXCEPTIONAL VALUES IN PRACTICAL MERCHANDISE FOR YOUR EVERYDAY NEEDS.
THE BARGAINS ON THIS PAGE HAVE BEEN CAREFULLY SELECTED TO HELP YOU SAVE.
AND, THERE ARE MANY OTHER 'NOT ADVERTISED' SPECIALS THROUGHOUT THE STORES.

AMPLE FREE PARKING

SORRY! NO PHONE, MAIL OR C.O.D. ORDERS PLEASE

WOODWARD'S GREAT ONE PRICE SALE DAY — THE ORIGINAL 1.49 DAY

DRAPERIES

51" RE-WEBBING KITS—Polypropylene strapping for repairing garden furniture. Complete with screws. Pkg. 1.49
RAYON MARQUISETTE PANELS— White only. Each 1.49
46" FLOCKED DACRON—Washable, little or no ironing. 1½ yards 1.49
45" SATEEN LINING—Ecru or white cotton sateen. For adding life and protection to drapes 2 yds. 1.49
PLEATER KITS—Wall and ceiling fixed hooks. Complete with tape, hooks and end pins. Each 1.49
I-BEAM TRACK—Two 4-ft. lengths complete with fittings. Each 1.49
36" DOBBY PRINTS—For kitchen curtains. Washable cotton 1½ yds. 1.49
DECORATOR CUSHIONS—Wide choice of colors, fabrics. Each 1.49
45" PLAIN MALVERN 100% COTTON—For decorative household use. Assorted colors. Yard 1.49
48" COTTON PRINTS—For many uses. Washable. Yard 1.49
36" COLORED BURLAP—Wide range of colors. Ideal for family room or basement decor 2 yds. 1.49
48" TAPESTRY—For upholstery projects. Assorted patterns. Yard 1.49
45" TETREX—Hand washable, sheared prints or plains in various decorator colors. Yard 1.49
AWNING CANVAS—Assorted colors. 12" width 2 yds. 1.49
60" BURLAP—Ideal for basement or "rec" room curtains. Yard 1.49

Woodward's Draperies, Second Floor

WOOL AND ART NEEDLEWORK

WOODSONIA BABY YARN—3-ply nylon reinforced. Also silk and wool. White and pastels. Approx. 1-oz. balls. 4 for 1.49
WESTERN 4-PLY—Knits to all worsted patterns. Choice of many high-fashion colors. Approx. 1-oz. balls 5 for 1.49
T-BIRD SWEATER OR RUG WOOL—Shrink resistant. Plain shades and marls. Approx. 3-oz. skein 2 for 1.49
DOMINO CROCHET COTTON—White or ecru. Sizes 10, 20, 30 4 for 1.49
WOODSONIA SPORTS YARN—Machine washable and dryable. Good color range. Approx. 1-oz. balls 4 for 1.49
WHITE OAK 4-PLY FINGERING—British import. Good color choice. Approx. 1-oz. ball 5 for 1.49
WOODWARD'S 4-PLY "AURORA"—100% acrylic yarn. Machine washable and dryable. Many shades. Approx. 1 oz. 4 for 1.49
WOODWARD'S 3-PLY "ACADIA"—100% acrylic yarn. Machine washable and dryable. Many shades. Approx. 1-oz. ball 4 for 1.49
LICOL—Acrylic double knitting worsted weight. Beautiful soft shades. Approx. 1¾-oz. ball 3 for 1.49

Woodward's Wool and Art Needlework, Second Floor

SPORTING GOODS

BIKE TUBES—20x1⅜, 24x1⅜, 26x1⅜, 26x1½ 2 for 1.49
BIKE TIRES—20x1⅜ 24x1⅜, 26x1⅜, 26x1½, 28x1½, Each 1.49
GOLF BALLS—Canadian made by Spalding. Tough, hard shell 4 for 1.49
FLASHLIGHTS—"Eveready." Complete with batteries 1.49
PLASTIC TARP—Heavy gauge plastic, 9'x12' 1.49
10 SPEED TIRES—27x1¼", blackwall. Each 1.49
RAIN SUIT—2-pce. vinyl suit with zippered front 1.49
TENNIS RACQUET—Laminated wood frame with nylon strings. 1.49
TENNIS BALLS—Ideal for summer fun 4 for 1.49
CRAB TRAPS—Metal star style. Each 1.49
ICE PACKS—For summer camping. Large capacity 2 for 1.49
CAMP COOLER—For weekend trips or holiday camping 1.49
GAS LIGHTER— Battery operated to light camp stoves, etc. 1.49

Woodward's Sporting Goods, Main Floor

LUGGAGE

TOTE OR SHOPPING BAG—Large capacity. Full zipper 1.49
ZIPPERED CASE—In wet look vinyl. 12"x8"x4", 13"x9"x4½" or 14"x10"x5". Each 1.49
BEACH BAG—Handy for taking to picnic or beach 1.49

Woodward's Luggage, Main Floor

FLOOR COVERINGS

OVAL BRAIDED MATS—Nylon surface, tightly braided. Reversible. Green only. Approx. 18"x30". Each 1.49
COCO FIBER DOOR MATS—Closely woven brush pile. Bound edges. Approx. 16"x27". Each 1.49
PATCH MATS—From broadloom ends. Wide choice of colors, weaves. Finished ready-to-use. Approx. 18"x26". Each 1.49
"WELCOME" RUBBER DOOR MATS—Sturdy, with good scraping action. Green or black. Approx. 16"x25". Each 1.49
FRINGED COTTON MAT—Plush pile cotton, fringed all around. Latex backed. Approx. 20"x33". Each 1.49
FATIGUE MAT—Tightly looped pile. Deep foam backed base, wipes clean. Assorted tweed colors. Approx. 18"x27". Each 1.49
'MR. SHAG' MAT—Deep shag pile, assorted colors. Multi-purpose. Approx. 18"x27". Each 1.49
FABRI MAT—Cotton surface foam base. Assorted tweed colors. Approx. 27"x36". Each 1.49

Woodward's Floor Coverings, Second Floor

FURNITURE

2-TIER BOOK SHELF—For storing books and magazines. Each 1.49
IRON COAT HANGER—3-hook style in black or gilt color. Each 1.49

Woodward's Furniture, Second Floor

LAMPS AND SHADES

BOUDOIR LAMP BASES — Each 1.49
LAMP SHADES — Each 1.49
BALLERINA SHADES—In assorted colors 2 for 1.49

Woodward's Lamps and Shades, Second Floor

MEN'S FURNISHINGS

WOODSONIA BRIEFS—50% Fortrel, 50% cotton. Machine washable. Flat seam for comfort. S.M.L. 2 for 1.49
BOXER SHORTS—Fully cut. Sanforized solids and patterns. S.M.L.XL. Each 1.49
COTTON T-SHIRTS—Popular brand. Nylon reinforced. Short sleeves. Assorted colors. Each 1.49
TERRY BEACH HATS—Bright summer colors. S.M.L. 2 for 1.49
TRAVELLING GARMENT BAGS— Ideal travelling companions 2 for 1.49
WOODSONIA WOOL-BLEND SOCKS—Good color choice. One size fits 10-12 2 for 1.49
EXECUTIVE HOSE—Over-the-calf length. Assorted colors. One size fits 10-12 2 for 1.49
WOODSONIA NYLON ANKLE SOCKS—100% nylon. Choice colors. One size fits 10-12 2 for 1.49
WOODSONIA SPORT SOCKS — Ankle length in crew, terry or cushion foot. Assorted colors. One size fits 10-12 2 for 1.49
WOODSONIA HANKIES—Good quality cotton, hemstitched edges 8 for 1.49
FASHION TIES—Smartly styled, good color choice. Each 1.49
WORK SOCKS—3-lb. weight, reinforced heel and toes 2 prs. 1.49
UMBRELLAS—Standard 8-rib construction. Black. Each 1.49

Woodwards Men's Furnishings, Main Floor

MEN'S AND BOYS' SHOES

SANDALS—Soft vinyl straps, padded insoles, foam rubber soles. Men's. Pair 1.49
ATHLETIC FOOTWEAR—Moulded rubber soles. Arch-supporting insoles. Somes with contrasting stripes. Men's, boys' sizes 1.49
ASSORTED SLIPPERS—Foot pampering materials for comfort. Vinyls, Indianhead moccasins included. Men's. 1.49

Woodward's Shoes, Main Floor

HARDWARE AND GARDEN NEEDS

FISH FERTILIZER—64-oz. 5-2-5 emulsion. 100% organic. Pure 1.49
GRASS SEED—No. 1 mix of Fescue, Colonial Bent and Kentucky Blue Grasses 2 lbs. 1.49
CEDAR TUBS—10" octagonal cedar tubs. Brass banded 1.49
PLASTIC TARP—9'x12' plastic tarp. For camping, hunting and many other uses 1.49
CERAMIC TILE—1"x1" in approx. 1 sq. ft. sheets. Choice of 5 colors. 2 for 1.49
PLASTIC HOSE—50'x7/16" green clear plastic with die-cast couplings 1.49
BAMBOO RAKE—18" fan, strong tines, reinforced head 1.49
META SLUG BAIT—Attracts slugs and destroys them 1.49
HOSE NOZZLE—With adjustable spray. Locks and resets automatically. Standard hose thread 1.49
LAWN EDGING—35 ft. plastic edging in green. 3½" high 1.49
POLY ROPE—75 ft. For water-skiing, camping, etc. 1.49
WEED-AWAY—32 fl. oz. tin. Controls most broad-leaf weeds 1.49
MAXI CROP — ¼ gallon liquefied seaweed 1.49
GARBAGE BAGS—50 per package. Ideal for trash, leaves, grass, etc. 1.49
3-PCE. TOOL SET—Ideal for gardening 1.49
MIST SPRAYER—All purpose hand sprayer for home and garden 1.49

Woodward's Hardware, Main Floor

PAINT CENTRE

WOODSONIA PAINT—For interior or exterior uses. Velvet flat Latex, semi gloss Latex and semi gloss enamel in matching colors. Interior gloss, porcelain white enamel, concrete floor Latex, floor enamel, exterior alkyd and Latex. Qt. 1.49
PAINT ROLLER SETS — Set 1.49
FLAGGED NYLON BRUSHES— 2", 2½", 3", 3½" and 4". Each 1.49
PLASTIC DROP SHEETS— 8'x12', 1 mil 3 for 1.49

Woodward's Paints, Main Floor

LINGERIE AND FOUNDATIONS

BRIEFS OR BIKINIS—By Pert. One size stretchie. Assorted colors 2 for 1.49
BRIEFS OR BIKINIS—Lace trimmed nylon or satin-glo finish 2 for 1.49
SATIN-GLO BRIEFS— Extra-large size 2 for 1.49
STRETCH LACE BRIEFS— Smooth fitting. S.M.L. 1.49
COTTON BRASSIERES— Elasticized sides, semi-plunge front. White. Sizes 32-38. Each 1.49
BRASSIERES—With lace cups. Kodel lined. Elasticized sides. White. Sizes 32-38. Each 1.49
FRONT-FASTENED BRASSIERES—Lace cups, elasticized back, semi-elastic straps. White or nude. Sizes 34-38. Each 1.49
BRASSIERES—Lace cups for smooth fit and control. White. Sizes 34-38. Each 1.49
LYCRA PANTY GIRDLE—With hose holder. M.L.XL. Each 1.49
BRIEFS OR BIKINIS—In nylon with plain or lace trim. S.M.L. 3 for 1.49

Woodward's Lingerie and Foundations, Main Floor

HOSIERY AND ACCESSORIES

CANVAS SHOULDER BAGS—With contrasting vinyl trim in red, tan, navy and others. Modern styles 1.49
WOODSONIA PANTI HOSE—All sheer or reinforced panti portion with dart shaped panel in back for perfect fit. S.M.L.XL. 2 for 1.49
SUPPORT STOCKINGS—Nylon and Lycra knit. Sizes 8½-11½. Pair 1.49
UMBRELLAS—Quick drying covers, assorted colors. Each 1.49
COLORFUL HEAD SCARVES— Assorted colors 1 or 2 for 1.49
LOUNGING SLIPPERS— Assorted colors, styles. Pair 1.49

Woodward's Hosiery, Main Floor

BOYS' WEAR

WOODSONIA SPORT SHIRTS—No-iron polyester/cotton. Assorted stripes, plains. Short sleeves. 8-16. Each 1.49
WOODSONIA KNIT SHIRTS—Cotton/polyester blends. Assorted collar styles and colors. 4-12. Each 1.49
McGREGOR TERRY SOCKS — Stretchy cotton-nylon terry. Plains or stripes. Green, gold, blue or brown. Sizes 7-9, 9-11 2 prs. 1.49
WOODSONIA COLORED UNDERWEAR—Knitted briefs in Fortrel/cotton blend. S. to XL for fit sizes 4-18. 2 for 1.49
WOODSONIA WHITE T-SHIRT—100% cotton, short sleeves, rayon reinforced neckband. 8-18. Package of 2. 2 for 1.49
WOODSONIA ½-BOXER FLARE PANT—100% cotton, colors. Front patch pockets. Sizes 4-12. Each 1.49
JUNIOR SOCKS—Nylon, terry and corduroy styles. Assorted colors. Stretch to fit sizes 6-8½ 3 prs. 1.49
STRETCH SWIM TRUNKS—Elasticized fabrics, assorted styles, colors. 4-16. Each 1.49
FLANNELETTE PYJAMAS—Cosy, cotton flannelette in new all-over patterns. Assorted colors. Sizes 6-16 1.49
McGREGOR NYLON SOCKS—100% nylon. Sizes 7-9, 9-11 2 prs. 1.49
WOODSONIA WALKING SHORTS— 100% cotton. Sizes 8-16. Each 1.49

Woodward's Boys' Wear, Main Floor

LADIES' AND CHILDREN'S SHOES

LADIES' SPORT SHOES— Both plain or stripes. Pair 1.49
LADIES' SANDALS— Great value for summer. Pair 1.49
LADIES' PLUSH MULES— Orlon pile uppers. Pair 1.49
CHILDREN'S RUNNERS— Hard wearing soles. Pair 1.49
CHILDREN'S RUNNERS— Selection of colors 2 prs. 1.49

Woodward's Shoes, Main Floor

GIRLS' WEAR

COTTON SLEEPWEAR—For boys and girls. Assorted prints and colors. Sizes 2-3X 1.49
BIB FRONT HOT PANTS—With button straps. Assorted colors. Sizes 3-6X 1.49
STRETCH TERRY SLEEPERS—White, yellow, aqua, pink, blue. Sizes 10, 20, 30 lbs. 1.49
GIRLS' T SHIRTS—Solids and patterns in assorted colors. Sizes 4-6X, 7-14 1.49
INFANTS' CRAWLERS—Many styles in assorted colors. Sizes 12, 18, 24 months 1.49
INFANTS' T SHIRTS—Short sleeves, crew neck. White and assorted colors. Sizes 12, 18, 24 months 2 for 1.49
SCOOTER SHORTS—All cotton. Assorted 3-tone shades. Sizes 4-6X 1.49
COTTON/NYLON BRIEFS—Plain shades or rosebud print in aqua, white, pink. Sizes 2-6X or 8-14 2 for 1.49
FLARE PANT—½ boxer waist. Assorted colors. Contrast stitch. Sizes 2-3X, 4-6X. Also cartoon look in sizes 4-6X only 1.49
HOT SKIRTS—In assorted prints and solids. Sizes 3-6X 1.49
SATIN-GLO BRIEFS OR BIKINIS—Assorted colors. Bikini only also in prints. Sizes 6-14 3 for 1.49
POLYESTER/COTTON SLEEPWEAR—Includes gowns or baby dolls in assorted prints and colors. Sizes 4-6X and 8-14 1.49
GOWNS AND CULOTTES—Short sleeves and sleeveless. Assorted colors. Sizes 2-6X 1.49

Woodward's Girls' Fashions, Main Floor

GIRLS' HOSIERY

BERMUDA KNEE HIGHS—Assorted shades. Sizes 6-7½, 8-9½, 9-11 3 for 1.49
BERMUDA KNEE HIGHS— Sizes 8-9½, 10-11 2 for 1.49
STRETCH NYLON ANKLETS— Sizes 6-7½, 8-8½, 9-11 4 for 1.49
COTTON/NYLON BOBBY SOCKS— Sizes 7-8½, 8-9½, 10-11½ 4 for 1.49

Woodward's Hosiery, Main Floor

COSTUME JEWELRY

"SMILEY" JEWELRY—Brooches, bracelets, cuff links, tie tacks, and pierced earrings. 14 kt. gold earwires, in baked enamel finish. Each 1.49
PIERCED EARRINGS—"Spanish Lace" in hoops, studs, drops and many more 14 kt. gold earwires. Many colors, also gold and silver color. Each 1.49
CLIP-ON EARRINGS—"Spanish Lace" hoops, studs, drops and many more in clip-on styles. Many colors and gold and silver color 2 for 1.49
BEADS—Long ropes in many colors 2 for 1.49
TASSEL ROPES — A good selection of long tassel ropes in gold and silver colors. Also pendants and plain chains. Each 1.49

Woodward's Jewelry, Main Floor

HOUSEWARES

ENAMEL COOKWARE—Choice of double boiler, saucepan, Windsor pot. Each 1.49
SPLATTER SCREEN—Protects against burns from splattering fat while allowing steam to escape. Each 1.49
TV TABLES—King size, enamel finish. Assorted patterns. Each 1.49
3-PC. SAUCEPAN SET—Just arrived from Italy! Aluminum 3-pc. set 1.49
LIGHT BULBS—Canadian made; 40W, 60W, 100W, frosted non-glare type 10 for 1.49
KITCHEN SET—Colorful set includes drain tray, dish drainers, cutlery tray. 3-pc. set 1.49
CLEANING AIDS—Choice of dust mop or sponge mop. Each 1.49
WASTE BASKET SET—Good quality washable plastic in decorator colors. One large, one small. Set 1.49
COVERED ROASTER—Blue enamel oval roaster. Complete with cover. Each 1.49
PLASTIC HOUSEWARES—Selection includes flip-top waste basket, laundry basket, garbage can. Each 1.49
PLASTIC PAILS—Heavy duty pails in good assortment of colors 2 for 1.49
EGG BEATERS—Stainless beaters, sturdy nylon gears. Each 1.49
FOOD KEEPER SET — Includes 2 only 54-oz. and 1 only 94-oz. see-thru containers with screw top lids. Set 1.49
CAST IRON FRYPAN—Pre-seasoned, ready to use. 8" frypan. Each 1.49
PAD AND COVER SET—Teflon ironing pad and cover for standard ironing board. Set 1.49
6-PC. COVERED BOWL SET—Durable plastic with snap-tite covers. 4-pc. set 1.49

Woodward's Housewares, Main Floor

AUTO ACCESSORIES

MAGNETIC TROUBLE LIGHT— Plugs into lighter 1.49
CHAMOIS—Genuine skin-wiper. Each 1.49
TURTLE WAX—Liquid, With cheesecloth 1.49
SQUEEGEE — 11" squeegee and sponge with plastic handle 1.49
FLOOR MATS—For car or home. 2 for 1.49
MAGNETIC FLASHLIGHT— With 2 batteries 1.49
WASH BRUSH—Soft bristles. Fits garden hose. Each 1.49
TROUBLE LIGHT—10' cord with switch. 110 volt. Each 1.49
S.O.T. OIL—Seals rings, improves gas mileage 2 for 1.49
HAND SPOT LITE — 12 volt, plugs into lighter. Each 1.49
LICENCE FRAMES—"Victoria City of Gardens." Each 1.49

Woodward's Auto Accessories, Main Floor

Just Say "Charge It"

Using your Credit is the easy way to shop at Woodward's. Whether you're making a major purchase or looking for 1.49 Day Values, a Charge Plate is a wonderful convenience. Make enquiries at Woodward's Credit Office.

Appliance Accessories

LEWYT VACUUM BAGS 2 pkgs. 1.49
HOOVER VACUUM BAGS 2 pkgs. 1.49
RABBIT EARS 1.49
RECORD CARRYING CASES— Holds fifty 45 RPMs 1.49
WIRE RECORD RACKS 1.49
C90 TRANSONIC CASSETTES 1.49
RECORDING TAPE—1200 ft. 1 mil. Individual box 1.49

Woodward's Appliance Accessories, Second Floor

FASHION FABRICS

45" FLOCKED PRINTS—Popular easy care polyester/cotton blend, semi-sheer prints, in a fine collection of peasant look florals. Yard 1.49
36" LIONESS PRINTS — Hand washable viscose prints imported from Portugal. Contemporary designs in top fashion color combinations. Yard 1.49
36" LENO GINGHAM—Cool, crisp cotton gingham with smart Leno designs. Yard 1.49
42" OPAL PRINTS — Elegant soft toned floral designs styled in easy care nylon. Yard 1.49
45" SEAFARE PRINTS—Nautical novelties for summer fashions. 100% cotton, crease resistant and drip dry. Yard 1.49
44" DOE-C-DOE PRINTS—Popular gingham combined with storyland characters create fun fashion prints 1¼ yds. 1.49
36" KNIT LOOK PRINTS — Softly draping nylon prints for easy care and casual wear. Yard 1.49
45" OLD ENGLISH PRINTS—Popular easy care cotton and avril blend prints. Yard 1.49
45" POLYPRESS PRINTS — Cotton and dacron prints in floral and modern designs. Yard 1.49
36" POPLIN PRINTS—Long wearing cotton prints in popular denim-look or contemporary floral design. Yard 1.49

Woodward's Fashion Fabrics, Second Floor

PET SHOP

CAT LITTER—Highly absorbent. 25-lb. bag 1.49
HAMSTER LITTER— Made up of cedar chips 4 for 1.49
BIRD HOUSE—Wooden construction, easy to assemble 1.49

Woodward's Pet Shop, Main Floor

CHINA AND GIFTWARE

TEAPOTS—English make. 6 cup size. Assorted colors. Each 1.49
DURALEX TUMBLERS — Long lasting sparkling beverage ware. Set of 6 for 1.49
PHILIPPINE WOODENWARE—Choose one or more of these quality serving pieces. Each 1.49
STEMWARE—Choice of wine, sherry, cocktail or liqueur. Any 4 for 1.49
FLATWARE—"Falling Leaves" stainless steel. Variety of units. Unit 1.49
COFFEE SPOONS — "Falling Leaves." Stainless steel. Gift boxed. Set of 6 1.49
CHEESE BOARD AND KNIFE—Functional and decorative gift suggestion 1.49
WOVEN WOOD—Assortment of serving bowls. Easy to care for. Dishwasher safe. Any 2 for 149
COFFEE MUG—Fine English bone china. Assorted floral and clan decors. By Royal Albert. Each 1.49
"HOT POPPY" OVENWARE—Choice of 1½ qt. casserole with knob cover, 1½-qt. oval casserole with au gratin cover, 9x9 deep loaf dish, 8" square cake dish, 1½-qt. utility baking dish. Each 1.49
HARMONY DINNERWARE — Fine English semi-porcelain. White with fine line gold trim. Various units at each 1.49
COFFEE MUGS—8-oz. heat-resistant coffee mugs. Ideal for patio use 6 for 1.49
ASHTRAYS — Swan design ashtray in assorted colors. Delightful gift suggestion. Each 1.49
BOXED TUMBLERS—10-oz. tumbler set in avocado or blue. 10 tumblers per box. Box 1.49

Woodward's China, Main Floor

TOYS

PARACHUTE KITE—A new and exciting version of kite in the form of a parachute with attached trooper. Easy to fly. Each 1.49
BATTERY OPERATED BOATS—Sporty little realistic boats with powerful battery operated motor. (Battery not included) Each 1.49
MAGNETIC BOARD—Educational fun for youngsters. Metal playboard with magnetic letters or numbers. Each 1.49
SAND WAGON SET—Lots of play value with this sand toy. Consists of sand wagon, pail, sieve, shovel and rake. Set 1.49
SUPER SCOOPER WHEELBARROW — Beautifully designed, big, strong plastic wheelbarrow. Approx. 25" long. Removable shell is a sand mould, frame is a sieve. Complete 1.49
BADMINTON SETS—2 player badminton set. Racquets, net and shuttlecock. Set 1.49
PLASTIC CAR KITS—Good selection of M.P.C. kits. A favourite of hobbyists and youngsters. Each 1.49
PLASTIC BEACH KIT—10-pc. set beach toys including pail, shovel, boat, mould, etc. 1.49
KINGSIZE MATCHBOX TOYS—Finest quality in the super sized models. Heavy duty construction equipment and trucks. Each 1.49
GOLF SET—Consists of 2 clubs 3 balls, 3 tees, golf bag and score cards. Set 1.49

Woodward's Toys, Main Floor

STATIONERY AND NOTIONS

WISHBONE PANT OR SKIRT HANGERS— Vise-grip in pant or skirt. Your Choice 1.49
IRONING PAD SET— Pad and silicone cover 1.49
GARMENT BAG—With quilted front and panels 57" long, with zipper 1.49
PINKING SHEARS— For all your sewing needs 1.49
SHOE BAG— Rubberized shoe bag. 12 pockets 1.49
WORLD ATLAS—In color. Canadian edition 1.49
LUNCHEON NAPKINS— 60 napkins per pack 2 for 1.49
BLUE LINED ENVELOPES—No. 8 cheque size for home and office. 200 envelopes 2 for 1.49
GIANT WRITING PADS— Large economy pads 4 for 1.49
GIANT REFILLS—8½"x11", standard 3-hole looseleaf paper. Narrow, college and wide ruled and plain 2 for 1.49
BOND TYPING PAPER—Fine bond letter size for school or office. 250 sheets per pack 2 for 1.49
YELLOW SECOND SHEETS—For practice typing or scratch paper. 500 per pack 2 for 1.49
PARKER BALL POINT PEN—T Ball jotter plus extra refill 1.49
REFILLABLE PHOTO ALBUM—The one touch refillable extension post style 1.49
ONE TOUCH ALBUM REFILL— Package of 8's 1.49
OIL PAINT SET—Box of oil paints, ten assorted colors 1.49
LIST FINDER— Sturdy flip-up style 1.49
VENUS BALL POINT PENS—For school, home or office. Package of 12 1.49
WOODWARD'S ASSIGNMENT COVERS—Holds standard 3-hole 8½"x11" looseleaf paper, assorted colors. Package of 7 2 for 1.49

Woodward's Stationery and Notions, Main Floor

COINS AND STAMPS

PIONEER STAMP ALBUM—Ideal world album for the beginner 1.49
COIN BINDERS— 1½" vinyl binder 1.49
VINYL PAGES—8½"x11", 3 pockets, 4 pockets and 20 pockets 6 for 1.49
U-DO-ITS—100 of a size including coins storage box. Each 1.49
CLEAR-VUE STAMP PACKAGES—Tropicals countries and world wide 4 for 1.49

Woodward's Coins and Stamps, Main Floor

LINENS AND DOMESTICS

BEACH TOWELS—In gay colors for the whole family. Each 1.49
TOWELS — Better quality with choice of plains, prints, stripes and jacquards— BATH 1.49 HAND 2 for 1.49 FACE 1.49
PILLOW CASES—Choice of Wabasso Gold Seal, Chinese Embroidered. Pair 1.49
TEA TOWELS—Choose between cotton, linen or terry 3 for 1.49
BUNK BED SHEETS—Approx. 54"x99". Good quality cotton. Each 1.49
SHOWER CURTAINS—Colorful plastic bathroom brightener. Approx. 72"x72". Each 1.49
PILLOWS—Choose from foam filled or foam and feather mix. Each 1.49
DISH CLOTHS—Durable good quality. Package of 8. Pkg. 1.49
COTTON TEA TOWELS— Durable strong quality 6 for 1.49
DISHCLOTHS—Good quality. 4 to a package 2 pkgs. 1.49
PILLOW PROTECTORS—100% cotton pillow protector with zipper. Pair 1.49

Woodward's Linens and Domestics, Second Floor

DRUGS AND COSMETICS

WOODWARD'S VITREAT CHEWABLES— Plain or with iron. 130s 1.49
WOODWARD'S MULTIPLE VITAMINS—110s 1.49
WOODWARD'S SHAMPOO—Protein, Regular or Lemon Creme Rinse. Balsam Conditioner. 32 fl. oz. Your Choice 2 for 1.49
WOODWARD'S BEAUTY AIDS—Foaming bath oil 32 fl. oz.; Hair Spray; Mouthwash; Rubber Gloves; Deodorant or Antiperspirant Spray. Your choice 2 for 1.49
BRAND NAME TOOTHPASTE—Colgate, MacLeans, Family size 2 for 1.49
ULTRA BRITE—Giant twin pack 2 for 1.49
ALADDIN VACUUM BOTTLES—15-oz. capacity 1.49
CURAD PLASTIC BANDAGES—100s 2 for 1.49
STAINLESS STEEL BLADES—Wilkinson or Schick—5s 4 for 1.49
ULTRA DRY BAN—Regular or unscented. 6 fl. oz. 2 for 1.49
LARGE SIZE MIRROR—For home or travel. 10" size. Will stand or hang up. Each 1.49

Woodward Stores (Drugs) Ltd., Main Floor

CAMERA SUPPLIES

100 CAPACITY ROUND TRAYS—Holds 100 2"x2" slides. Will fit a number of projectors. Each 1.49
COMPACT GADGET BAG—Perfect for that smaller camera. Extra room for additional film and flashbulbs. Each 1.49
DUAL 8 SPLICER—For splicing Super 8 or Regular 8 movie film. Complete with sample tapes. Each 1.49

Woodward's Cameras, Main Floor

WATCH BRACELETS

EXPANSION BRACELETS—In yellow or white, for men, women, girls, boys. No charge for fitting. Each 1.49

Woodward's Watch Bracelets, Main Floor

CANDY

1 LB. PASCALL'S WHITE HEATHER MIX and 1 LB. ARTHUR HOLLAND ORCHARD FRUIT JELLIES. Both for 1.49
IMPORTED RED TULIP SUPREME CHOCOLATE THIN MINTS—14-oz. box. Each 1.49
IMPORTED ALMOND ROCA—1-lb. tubs. Each 1.49
IMPORTED URNEY'S ORCHID MIX—2-lb. bag 1.49

FOOD FLOOR

GROCERY

Sun Ryze Apple, Orange or Grape Drink— 48 fl. oz. tins 6 for 1.49
Blue Star Whole Cooked Chicken— 52-oz. tin 2 for 1.49
Sun Up Orange Flavoured Crystals— 11-oz. jar 5 for 1.49
3 tins Sun Ray Beans and Pork, 2 tins Sun Ray Spaghetti, 2 tins Bella Maria Tomatoes, all 14 fl. oz. tins; **3 tins Clark's Whole Kernel Corn**, 12-oz. tin. All for 1.49

PRODUCE

California Valencia Oranges, 12-lb. bag, ea. 1.49
Vegetable Pack—2 Green Onions, B.C. grown; 2 B.C. Gr. Radishes, 2 Can. No. 2 Head Lettuce; 1 Can. No. 1 Cucumber; 1 Can. No. 1 Celery; 1 tray Can. No. 1 Tomatoes. All for 1.49

BAKERY

1 pkt. of 4 Butterhorns; 1 Choco Crunch Jelly Roll; 1 Date and Nut Loaf; 1 pkt. of 8 Handy Sponge Layers; 1 pkt. of 4 Butter Tarts; 1 Coffee Cake Ring; 1 Chocolate Oblong — Your choice 3 for 1.49
1 Lunch Box Fruit Cake, Whole; 1 Whole Cherry Cake or 1 Whole Sultana Cake— Each 1.49

MEAT

2 lbs. Skinless Sausage, 1 lb. Hamburger 1.49
1—16-oz. pkt. Side Bacon, 1—8-oz. pkt. Sliced Bologna, 1—8-oz. pkt. Chicken Style Loaf 1.49
Two 8-oz. pkts. **Ham Steaks** 1.49
10—3½-oz. **Beef Steakettes** 1.49

DAIRY

4—1-lb. tubs Woodward's Supreme Soft Margarine; 1—8-oz. pkt. Woodward's Supreme Process Cheese Slices; Canadian, Pimento, Nippy or Swiss. All for 1.49

TORONTO MARKET TRADING

INDUSTRIALS

TORONTO CLOSING STOCKS
Distributed by CP
Toronto Stock Exchange—July 10

Complete tabulation of Monday transactions. Quotations in cents unless marked $. p—Odd lot, xd—Ex-dividend, xr—Ex-rights, xw — Ex-warrants. Net change is from previous board-lot closing sale.

Stock	Sales	High	Low	Close	Net Ch'ge
A—B					
Abitibi	11740	$9⅞	8⅞	9	
Acklands	4000	$11¼	10⅞	11	+ ¼
Ackind 2p	305	$13⅝	13½	13⅝	+ ⅝
Acres Ltd	278	$14⅝	14¼	14⅝	
Acres A pr	430	$44¾	44⅝	44⅝	+ ⅛
Acres wt	530	385	375	375	— 5
Agra Ind	1050	$14	13¾	13⅞	— ⅛
Ahed M	1400	$6¾	6⅝	6c	— ⅛
Alta Gas A	1145	$57½	57	57½	+ ½
Alta Nat	220	$20¼	20¼	20¼	
Alton	3705	$20⅝	20¼	20¼	— ⅛
Alcan pr	650	$25	25	25	
Algo Cent	125	$9⅞	9⅞	9⅞	— ⅛
Algoma St	2330	$13½	13⅜	13½	+ ⅛
Algon	100	$5	5	5	
Algonq pr	140	475	475	475	—37
Allarco Dv	200	$6⅝	6⅝	6⅝	
A Build	14052	$7¼	6⅞	7	+ ⅛
Almin 2p	50	$35½	35½	35½	+ ¼
Anglo-cn	100	$5⅝	5⅝	5⅝	+ ⅛
Ang CT 4½	54	$30	30	30	
Anthes B p	210	$75	75	75	
Anthes C p	220	$75	75	75	
Aquitaine	2770	$25½	25	25½	+ ½
Args 250 p	100	$33½	33½	33½	
Args 260 p	125	$34¼	34¼	34¼	— ¼
Argus B pr	220	$34¾	34¾	34¾	
Argus C pr	700	$11⅝	11⅝	11⅝	+ ⅛
Asbestos	2142	22	21⅝	21⅝	
Atco Ind	450	$12¼	11¾	12¼	+ ⅝
Atl Sugar	300	$6	6	6	
Atl Sug w	900	140	140	140	
Auto El	450	$7⅝	7⅝	7⅝	
Auto Hard	975	$10	9⅞	10	+ ⅝
BK Mtl	10274	$20¼	19¾	19⅞	+ ⅛
Bank N S	1741	$36½	36	36¼	
B Cdn Nat	100	$15¼	15¼	15¼	— ¼
Bartaco	600	375	370	370	+10
Bartaco r	6500	19	17	19	+ 1
Baton B	300	$19¾	19¼	19¾	+ ½
Beavr Eng	100	$7¾	7¾	7¾	
Beldng w	500	310	300	310	+30
Bell Canad	7510	$42¾	42½	42½	
Bell A pr	266	$50¼	50	50¼	
Bell B pr	90	$52½	52½	52½	— ½
Biltmors A	200	420	420	420	+35
Black P	4345	$9½	9	9¼	+ ⅜
Block Bros	7675	380	370	375	— 5
Bombrdr	200	$7⅞	7⅞	7⅞	
Bovis Cor	3900	215	205	205	+ 5
Bow Vely	2250	32	31½	31¾	— ¼
BP Can	1235	$16	15⅞	16	+ ⅛
BP Can A	25	68	68	68	
Bramalea	1850	$5½	5⅜	5½	
Bramal w	1100	390	380	390	—10
Brascan	4097	22	21½	21½	— ½
Brdg Tank	400	475	475	475	—10
Bright	5400	$20¾	20	20¾	— ⅜
Brinco	2364	$6¾	6½	6⅝	
BC Forest	125	21	21	21	— 1
BC Sugar	625	$21½	21½	21½	+ ¼
BC Phone	207	$62⅞	61¾	61¾	
BCPh 4.84	250	$16¾	16¾	16¾	
Bruck A	100	$12½	12½	12½	— ¾
Budd Auto	2395	$13½	13⅛	13¼	
Budd A w	230	815	810	810	+ 5
Burns Fds	650	$14⅝	14⅝	14⅝	— ⅛
C—E					
Cad Dev	200	$10¼	10⅛	10⅛	+ ⅛
CAE Ind	400	$8¼	8¼	8¼	
Calgary P	998	$25	24⅞	25	— ¼
Calvt D	14825	235	215	225	+10
Cambridge	210	$9⅛	9⅛	9⅛	
Campeau	888	$6½	6⅜	6½	— ⅛
CCD Sugar	300	$29½	29½	29½	+ ½
Can Cem L	160	$53½	53	53½	+ 1
Can Malt	215	$29½	29	29½	+ ½
C Packrs	1270	$18	18	18	
Can Perm	2175	178	174¾	174¾	— ¼
CSL pr	222	480	480	480	
Cdn Brew	1825	$7½	7⅜	7½	+ ⅛
C Cabless	320	321	209⅝	209⅝	
C Cable w	1300	325	325	325	—10
Cdn Can A	400	$6¾	6¾	6¾	
C Curtis	200	91	91	91	— 3
C Found	210	260	260	260	
C Found pr	22	$9½	9½	9½	
CGE	205	$26	25⅞	26	— ½
C Goldie	1100	$5¼	5⅛	5⅛	— ⅛
C Hydr	525	12	12	12	— ⅛
C Imp Bank	2295	$27	26⅝	26¾	+ ¼
C Ind Gas	1428	$10⅛	10¼	10¼	— ⅛
C Ind Gas p	210	$23¼	23¼	23¼	
CIL	731	$16⅝	16¼	16½	+ ¼
CIL pr	24	$50¼	49½	49½	
C Interurb	100	250	250	250	—10
C Intrurb p	100	$9	9	9	— ¼
C Manolr	380	410	400	400	—20
C Marconi	3300	475	475	475	
C Occidntl	200	59¼	59⅛	59⅛	— ⅛
CP Invs pr	960	$25½	25¼	25½	+ ¼
CP Invs w	7975	305	295	305	+10
CP Ltd	12183	$16⅛	15⅞	16	+ ⅛
CPL A p	500	$11	11	11	
Cdn Salt	200	$17¼	17¼	17¼	
Cdn Tire	2070	$49½	48¼	49½	+ 1
Cdn Tire A	4041	$49½	47⅞	49½	+2¼
C Utilities	200	$48	47½	48	+ ½
C Util $1.25	275	$25½	25½	25½	
C Util w	1610	$14	13¾	14	+ ⅜
C Vickers	200	$12½	12⅜	12½	— ½
Canron	200	$21⅛	21⅛	21⅛	
Capit Div	900	60	60	60	— 1
Cara	1100	$6¾	6¾	6¾	
Carrier JD	300	$7⅝	7⅝	7⅝	— ⅜
Cassidy L	550	$5⅛	5⅛	5⅛	+ ⅛
CC Yachts	1900	400	400	400	
CDP Com	200	215	215	215	— 5
Celanese	6500	440	425	425	—15
Celan 1⅞ p	150	21	21	21	+ ¼
Ctl Fund A	100	$8⅞	8⅞	8⅞	
CFCN	325	$12⅞	12⅞	12⅞	— ⅛
Chrom	3300	150	150	150	
Chrysler	1050	$30	29¾	29¾	— ¼
CHUM	225	$8½	8½	8½	
CHUM B	4025	$10¼	10⅛	10¼	
Cockfield	100	$5⅝	5⅝	5⅝	+ ¼
Columbia	1200	205	200	205	+ 5
Columbi p	500	$6½	6½	6½	
Cominco	6475	$37	36¼	36¼	— ¼
C Holiday I	815	$12¼	12	12	
Compro	1200	390	375	390	
Computel	2100	$8⅛	8¼	8⅛	+ ⅛
Comtech	1000	290	290	290	+ 5
Conduits	1100	425	400	425	+35
Conn Chm	700	$8⅛	8	8	
Con Bath	3159	$13¼	12⅝	12⅞	+ ⅛
Con Bath p	1300	$17¼	17	17	— ¼
Con Bath w	100	51	51	51	+ 1
Con Bldg	4600	245	235	235	—10
Con Textle	100	440	440	440	— 5
Con Distrb	9205	558	57¼	57½	
Cons Gas	3016	$18¼	18	18⅛	+ ⅛
Con Gas A	25	$87½	87½	87½	
Con Glass	300	$16½	16½	16½	— ¼
Control F	500	240	240	240	—10
Corby vt	210	$23½	23½	23½	
Cornat Ind	900	225	225	225	— 5
Cosms	900	150	150	150	— 5
Costain R	175	59	9	9	+ ⅛
Costin R w	180	340	340	340	+10
Crain R L	200	513	13	13	— ½
Crwn Trst	1000	320	20	20	
Crush Intl	268	$19⅝	19⅝	19⅝	
Cygnus A	1104	55	490	5	+20
Cygnus B	172	490	490	490	— 5
Dale-R	400	$8¾	8¾	8¾	— ¼
Dawson D	850	58	7⅞	8	+ ⅛
Dehbid B p	25	580	80	80	
Delta Ben	2090	$7¼	7⅛	7¼	
Distl Seag	4099	$36½	35½	36⅜	+1⅛
Dom Bank	2750	$15⅜	15	15	— ⅜
Dome Pete	2575	$43½	42½	42½	
D Bridge	230	$29¼	28⅞	29¼	
D Citrus	2100	11	11	11	+ ⅛
Dofasco	981	$26⅞	26⅝	26¾	— ¼
Dofasco p	25	$73½	73½	73½	
Dom Glass	200	$15⅝	15¼	15⅝	
Dom Store	8215	$16¼	14	16¼	+ ⅛
Domtar	2368	$14½	14⅜	14½	+ ¼
Domtar pr	200	$14⅝	14⅝	14⅝	— ⅛
D Textle	375	$30⅜	30¼	30⅜	+ ⅜
Donlee M	400	$6¼	6¼	6¼	+ ¼
DRG Ltd	300	$9¼	9¼	9¼	
Du Pont	761	$28½	28¼	28¼	— ¼
Dustbane	2600	56½	6⅛	6⅛	
Dylex D A	1000	$14¼	14	14¼	+ ¼
E—J					
E-L Fin p	200	$11¾	11¾	11¾	+ ¾
E-L Fin w	500	315	315	315	— 5
Electro K	60	355	350	350	
Electro ltd	3015	$15½	15⅛	15⅛	— ⅛
Emco	100	56	6	6	
Erie D A	100	57	7	7	
Exquisite	310	470	470	470	—10
Falcon	842	$65½	65¼	65¼	+ ¼
Fed Diver	100	115	115	115	
Fed Grain	1400	$9¼	9	9	
Fields S	165	$17½	17½	17½	+ ½
Finning T	550	22	21	22	+ 1
F City Fin	100	$12½	12½	12½	
Fleet Mfg	2600	155	155	155	
Fleetw'd	150	$18½	18½	18½	+ ¾
Foodex S	8375	$21¼	20⅝	21¼	+ ⅛
F Seasons	600	58⅞	8½	8½	— ½
Frushauf	50	$31½	31½	31½	+ ¾
Gaz Metr	210	55	490	5	
Gaz M 63w	1600	65	60	60	
Gaz M 66w	200	170	170	170	
Gdn Meng	400	99	9	9	
Gen Baker	1200	325	325	325	— 5
Gen Dis	16100	$27⅞	27½	27½	— ⅛
GMC	242	$73¼	73	73	
G P Mfg A	100	580	80	80	
Genstar L	900	$14	13⅞	14	
Gnstar L w	277	455	455	455	
Gesco Dis	100	$6⅛	6⅛	6⅛	+ ⅛
Glendale	2985	$11⅝	11⅛	11¼	
Genair	1170	190	190	190	+ 5
Gleng B p	300	345	345	345	+10
Gleng A w	500	54	54	54	
Gleng U	500	$6½	6½	6½	+ ½
Gold Crest	500	$8½	8½	8½	— ¼
Goodyer	30	$230	230	230	— 5
G Mckay A	100	57½	7½	7½	
Graft G	650	$28½	28½	28½	
Greb I B	100	9	9	9	+ ¼
Grey G	205	265	265	265	
Grevhnd	2045	$21½	21¼	21½	+ ¼
GSW Cl A	210	$16¾	16¾	16¾	
GSW Cl B	400	$16⅝	16⅝	16⅝	
Guar Trst	100	$13⅛	13⅛	13⅛	— ⅛
Gulf Can	6302	$33¼	33	33¼	+ ⅜
Halifax D	600	220	220	220	
H Group	275	517	17	17	— ¼
Hnd C A pr	300	450	450	450	—25
Hardee	1130	125	125	125	— 5
Hard Carp	235	$23	22⅞	22⅞	
Hard Crp A	1995	$21¼	21½	21½	— ½
Harlequin	150	$8½	8½	8½	
Harris J S	2600	325	315	320	+10
Harveys F	3200	115	110	110	
H Wood A	300	155	155	155	—15
Hawker S	5625	450	440	445	+10
Hawker pr	220	564	64	64	
Hays Dna	2125	$22½	22½	22½	
Howay	36300	450	420	440	+20
Home A	7003	$32½	31¾	32½	+ ¾
Home B	490	333	33	33	+ ½
Horne Pit	500	305	305	305	
H Bramor	200	$7½	7½	7½	
Hoden DH	1600	$7	6¾	7	+ ⅛
H Bay Co	2350	$17½	17¼	17½	
HB Oil Gas	1336	$43¼	43	43	
HB Oil G pr	50	$51½	51½	51½	— ½
H D C L pr	210	$15⅝	15⅝	15⅝	
Huron Erh	1400	$28½	28½	28½	+ ½
Husky Oil	4904	$15¾	15	15¼	+ ⅜
Husky D w	150	400	400	400	+25
Husky E w	560	330	330	330	+20
IAC	1950	$19⅝	19⅛	19⅛	— ¼
Imasco	2050	$24¾	24	24¾	+ ⅜
Imasco A p	400	425	410	425	—10
Imp Gen	3400	$5⅝	5¼	5½	+ ½
Imp Gen w	3200	110	85	110	+22
Imp O	22526	$39	37⅞	38	— 1
Income Di	275	$12¾	12¾	12¾	
Inc Dis w	222	57	57	57	
Indal Can	1250	$14⅞	14⅝	14⅞	+ ⅛
Ind Adhes	100	$17¾	17¾	17¾	+ ¼
Inglis	550	$17½	17¼	17½	+ ¼
Inland Gas	1100	$16	16	16	
Inland G p	100	$14⅝	14⅝	14⅝	— ⅜
Inter-City	300	8⅝	8⅝	8⅝	
Inter C A w	400	450	450	450	+ 5
Inter C B w	500	490	490	490	
IBM	141	$390½	390	390	— 5
I Nickel	22055	$31½	31⅛	31⅛	— ⅜
Int Util	3290	$45½	44⅞	44⅞	— ⅞
Interpool	550	$17¼	17¼	17¼	
Int Div	100	400	400	400	
Intpr Pipe	2012	$29⅝	29⅝	29⅝	— ¼
Int Pipe w	675	$13½	13½	13½	
Ipsco	3500	$14	13⅞	14	+ ⅛
Inv Group	100	$9⅛	9⅛	9⅛	— ⅛
Inv Grp A	1200	$9½	9⅜	9⅜	
Inv Grp 5 p	700	$21¼	21	21¼	+ ¼
Irwin Toy	1640	$13½	13	13	
ITL Ind	400	395	390	390	- 15
Ivaco Ind	350	$19½	19⅜	19⅜	— ⅛
IWC Ind	1300	290	280	290	— 5
K—N					
Kaiser	15800	360	335	340	— 5
Kaps Tran	4535	$11½	11¼	11¼	— ⅛
Keeprite P	560	$18	18	18	+ ⅜
Kelly D A	2050	57	7	7	
Kelsey-H	200	$9⅛	9⅛	9⅛	— ⅜
Kerr Addn	931	$13¼	13	13	
Koffler	10300	$17	16¾	17	+ ¼
Koffler w	100	695	695	695	— 5
Labatt	5492	528	27¾	28	+ ¼
Labatt pr	2028	$28⅛	27¾	28⅛	+ ¼
Laidlaw M	1222	$12	11¾	11⅞	— ⅛
LCnt Cem	1600	345	340	340	— 5
Laura Sec	208	$11½	11½	11½	
Lau Fin	767	$12⅛	12⅛	12⅛	+ ¼
L J A	100	$17½	17½	17½	— ½
Leigh Inst	2600	$9¾	9½	9⅝	— ⅛
Life Inves	200	58	8	8	
Life Inv w	1600	110	110	110	
Lincoln Tr	100	$16½	16½	16½	
Livingsto	450	311	11	11	+ ⅜
Living w	1974	700	675	675	
Lob Co A	1075	$7⅛	7⅛	7⅛	
Lob Co B	1150	$7¼	7	7¼	
Lob Co pr	200	$32½	32½	32½	+ ¼
Lob G A pr	264	$19⅝	19⅝	19⅝	
Lob G 2pr	120	575	75	75	+ 5
Lob Inc	100	$6⅝	6⅝	6⅝	— ⅛
Loeb M	340	435	435	435	+ 5
Maclarn A	950	$19	19	19	— ½
Maclarn B	250	$23¼	23¼	23¼	
Mclan H A	2300	$14¾	14½	14¾	+ ¼
MH Cable	1080	$17¼	17	17	— ⅜
MB Ltd	3960	$24⅞	24⅝	24⅞	+ ⅛
Magnason	350	$14½	14⅜	14½	
Magnetics	800	125	120	125	+ 5
Maher pr	100	5⅞¼	7¼	7¼	— ¼
Major M D	400	270	270	270	— 5
Maritime	427	$22	22	22	— ⅛
Markboro	300	57	6⅞	6⅞	
Markbro w	1460	15	13	15	
Mass-Fer	5212	$14¾	14½	14⅝	
McGraw H	200	59	9	9	
McLaghln	540	$15¾	15¾	15¾	
McLagn w	1100	870	850	850	—10
Meland	15000	59	8⅞	9	
MEPC w	2900	340	325	340	+15
Melchers	100	58	8	8	
Mercantil	4380	$23⅝	23⅛	23⅛	— ⅛
Met Stores	175	$21⅜	21⅜	21⅜	+ ⅜
Met Trust	272	518	18	18	
MGRM	900	395	395	395	+10
MICC	1575	$29½	28½	28½	— ½
Microsyst	270	57½	7½	7½	— ⅛
Mill Brick	275	55	5	5	
Mindustri	100	57½	7½	7½	— ½
MLW Wor	220	$15¼	15⅛	15¼	
Molson A	3713	$27½	27⅛	27½	+ ⅜
Molson B	170	$27½	27½	27½	+ ½
Mon Life	5100	$35	34¾	35	+ ½
Moore	3049	$47¾	47	47	— ½
Morse A	100	$12¼	12¼	12¼	— ¼
MTS Inter	4000	120	115	120	—10
Murphy	1150	518	18	18	
NaChrs I	1820	$9⅜	9¼	9¼	— ⅛
Nat Drug	200	58⅛	8	8	— ¾
N Hees Ent	300	330	320	320	—10
N Sering H	225	220	220	220	— 5
Nat Trust	100	$34¾	34¾	34¾	
Neonex	8700	$5⅞	5⅝	5¾	+ ⅛
NB Tel	500	$14	14	14	+ ¼
NB Tel A p	400	520	20	20	+ ½
N Provid D	1000	41	40	41	+ 1
Nfld LP	105	$11¾	11¾	11¾	
Niag Struc	235	520	20	20	
Noranda	7915	538	37⅜	38	+ ⅜
Nor Ctl G	2410	$12⅜	12¼	12¼	+ ⅛
Nor Cl A p	429	518	18	18	+ ⅛
Nor Ctl B p	100	$25½	25½	25½	
Nor Ct 150 p	3550	$25⅜	25¼	25¼	— ⅛
Nor Ctl w	1050	485	475	485	—10
Nowsco w	100	574	7¼	7¼	— ⅛
NSI M	11041	$12¾	12	12⅜	+ ½
NuWest D	200	$9½	9½	9½	— ¼
NWL F	71811	325	300	310	+10
O—S					
Ocdentl Pt	600	$10¼	10¼	10¼	+ ⅛
Oceanus I	110	300	300	300	— 5
Oil Patch	250	280	280	280	
Okanagan	600	$12⅜	12½	12⅜	+ ⅛
Ontario Tr	1200	$7½	7¼	7½	+ ¼
Orlando R	100	59	9	9	
OSF Ind	24035	$10	9½	9⅝	— ¼
Oshawa A	1587	$11⅝	11½	11⅝	
Oshawa w	340	140	140	140	
Overind 2 p	150	350	350	350	+10
Pac Pete	9766	$41¾	40½	41¾	+1¼
Pac West A	250	$23¾	23¾	23¾	
Pac WA A p	30	$48½	48½	48½	+ ½
Pancana I	2500	325	315	315	— 5
Paragon	200	425	425	425	+ 5
Peel Elder	200	$17½	17½	17½	
Pembin A	3200	57	6⅝	6⅝	— ⅜
Pembin B	300	57	7	7	+ ¼
PC Jewl	250	517	17	17	— ½
PC Jwl pr	27	597	97	97	
PC Jwl A	200	517	17	17	
P Dept S	2545	59⅜	9	9⅜	+ ⅜
Petrofina	320	$25½	25½	25½	
Phillips Cb	150	$10⅞	10⅞	10⅞	— ⅛
Photo Eng	200	522	22	22	
Pitts Eng	350	$17½	17½	17½	
Pow Cp	18347	$12⅜	12	12⅛	— ⅛
Pow Crp pr	220	$30¼	30	30	
Pre Cable	950	$21⅜	21	21⅜	+ ⅜
Prem Iron	200	175	175	175	—25
Price Com	2730	587⅞	8¾	8¾	— ⅛
Provo	100	8⅛	8⅛	8⅛	+ ⅛
Q Brdcast	400	59	9	9	
Que Tel B p	225	$12⅜	12⅜	12⅜	— ⅛
Rank Org	5675	525	24⅞	25	
Readers D	100	$17¾	17¾	17¾	
Realty C A	823	567⅞	6⅞	6⅞	+ ⅛
Realty C w	300	355	350	350	
Reed Oslr	860	512	11¾	11⅞	— ⅛
Reichhold	710	$18⅞	18⅝	18⅞	+ ⅛
Reich wt	200	$10¾	10¾	10¾	— ¼
Reitman	100	$30¾	30¾	30¾	
Reveistk	2100	$17½	17⅜	17⅜	
Rileys D	100	250	250	250	
R Little	25	565¾	65¾	65¾	
Ronald Fd	300	$19¼	19⅛	19¼	+ ¼
Rothman	3750	$23⅝	23½	23⅝	+ ⅛
Rothmn w	2505	730	720	730	+30
Rothm A p	220	589½	89½	89½	
Rothm 2p	2495	$23⅝	23½	23⅝	+ ⅛
Royal Bnk	3770	533	32⅝	32¾	
Royal Trst	464	537	36¾	37	+ ¼
Ryl T M	100	$14½	14½	14½	+ ⅛
Russel A	400	$15⅝	15½	15⅝	— ¼
St Maurice	1100	110	105	110	+ 5
Sayvette	425	5⅝	5⅝	5⅝	
Schneid b p	200	$10	10	10	
Scintrex	400	255	255	255	+ 5
Scot York	200	$14½	14¼	14¼	— ¼
Scot Lasal	1600	5¼	4	4	— ½
Scot M's pr	360	58¾	8⅝	8¾	+ ¼
Scotts	1475	$18¼	18	18	
Seco Cem	200	$10¼	10⅛	10¼	+ ⅛
Selkirk A	310	$24½	24½	24½	+ ¼
Shaw LE A	250	547⅞	47⅞	47⅞	
Shell Inv p	730	$45¾	45¼	45¾	+ ¾
Shell Inv w	4051	526	25⅝	26	+ ⅜
Shell A	2268	546	45¼	45¾	
Shully's	400	485	480	480	+ 5
Silverwd A	525	$13⅜	13¾	13¾	— ⅛
Simpsons	7130	$26⅞	26¼	26¼	— ⅜
Simpson B	104	540	40	40	— ¼
Skiler A	2130	5⅝	4⅞	5⅛	— ⅜
Skiler W	1712	465	465	465	—10
Skyline H	900	$13½	13¼	13¼	— ⅛
Slater Stl	1200	$11⅞	11¾	11¾	
Slet W Can	1250	5⅝	5¼	5¼	
Southam	650	523	22⅞	23	+ ⅛
Stafford	100	425	425	425	+25
St Brodcst	275	$15½	15⅜	15½	+ ¼
Steel	5422	$34⅝	34	34½	+ ⅜
Steelley I	100	$11⅜	11⅜	11⅜	+ ⅛
Steinbg A	120	526	26	26	— ¼
Stinbg pr	231	577	70	76	
Stintron	100	475	475	475	— 5
Stuart Hs	600	485	450	485	+15
T—Z					
W Con Seed	1850	56	6	6	
W Realty	400	57⅞	7⅞	7⅞	
W Realty w	250	320	320	320	
Westnhse	1050	$22½	22½	22½	
Weston	710	521	20⅝	21	+ ⅜
White Pas	1660	$11½	11½	11½	
Whonok A	450	$15½	15	15	— ¼
Wiley Oil	1666	$13¾	15⅝	15¼	
Wix Corp	400	5⅝	8½	8½	+ ⅛
Wood Alex	200	410	410	410	
Woodwd A	3070	$28½	28⅛	28¼	— ⅛
YR Prop	1220	$14⅝	14½	14½	
Zellers	11250	$15⅛	14⅞	15	+ ⅛
Zenith	4700	315	290	310	+20

Total sales: 2,010,000.

OILS

Stock	Sales	High	Low	Close	Net Ch'ge
Alt East G	2200	720	700	700	
Aliminex	4500	605	590	590	—25
Am Leduc	2000				
Asamia	17050	$18¼	17⅛	17⅛	—1⅜
Ashland C	1200	$11⅝	11¼	11¼	
Ashland pr	250	529	29	29	
BP OG	2912	510	505	510	+ 5
C Geother	2200	116	115	115	— 6
C Nor West	1100	295	295	295	
Cs Pete	11625	600	580	590	—10
Cdn Bonza	11500	99	98	98	— 2
CE Gas	10700	345	335	335	
C Homestd	2800	790	765	770	—25
CL1 Pete	2100	40	40	40	
C Reserve	550	480	475	480	+10
Cdn Sup O	1635	$48½	48	48	
Candel Oil	405	$11¼	11	11¼	
Chieftan D	2100	965	950	950	—15
Clark Can	6500	315	295	315	+20
Decca R	900	280	280	280	—10
Francana	2500	675	650	650	—20
Gr Plains	900	530	30	30	+ ¼
Gt Collisds	3055	710	685	700

business

Pacific Petroleum

Pacific Petroleums Ltd. and Imperial Oil Ltd. have announced an agreement for an exploratory program on 183,000 permit acres held by Imperial on the Western Mackenzie Delta.

Pacific Petroleums is the operator with a 55 per cent interest. Partners committed to the program are Phillips Petroleum Canada Ltd.; Canadian Homestead Oils Ltd., and Castle Oil and Gas Ltd.

The companies have undertaken preliminary seismic work on their permits during the last two winter seasons.

Chesapeake

The Chesapeake and Ohio-Baltimore and Ohio railroads reports that despite a continuing lag in traffic levels and disruptions from tropical storm Agnes in the later part of June, C and O consolidated earnings in the first six months were $27 million, equal to $3.09 a C and O common share. This compared with $28 million, equal to $3.25, in the same period last year.

Although floods caused by Agnes put several hundred miles of Cand O-B and O's 11,000-mile system temporarily out of service, alternate routes in most cases were available over the system's own tracks. Train service to shippers generally was resumed within 48 hours. Storm damage was estimated at $4.8 million, but C and O-B and O are studying the economic justification for restoring some of the affected lines.

Earnings in the second quarter were $15.4 million, equal to $1.78, compared with $19.5 million, or $2.23, in the 1971 period.

Alberta Off to Good Start

EDMONTON (CP) — All major sectors of Alberta's economy showed gains during the first four months of this year, according to the provincial bureau of statistics.

The bureau, in a report on business trends, said farmers' cash receipts to the end of April were 33 per cent higher than during the same period in 1971. Receipts from crops totalled $113 million compared with $79 million during the same period last year with receipts from livestock increasing by 27 per cent this year to $168 million.

During the January-April period Alberta manufacturers shipped goods valued at $671.7 million, an increase of almost 14 per cent over the same period in 1971. Packing plant production was up 13 per cent and refinery production during the first quarter of 1972 jumped a substantial 38 per cent.

The value of building permits was $180 million to the end of April compared with $151 the previous year with residential permits making up 63 per cent of the 1972 total.

Retail trade during the period increased 15 per cent to $821 million and motor vehicle sales were up by $20 million.

Department store sales were up $14 million, service stations by $9 million and grocery stores increased by $8 million.

"Wholesale trade trends also indicate a 15 per cent gain over last year based on the four-month figures."

The bureau said unemployment during May this year in Alberta decreased to 4.2 per cent of the labor force compared with 5.2 per cent in April.

Coal Contract Not Confirmed

VANCOUVER (CP) — Officials of Kaiser Resources Ltd. are unable to confirm reports from Tokyo that company negotiators are about to sign a one-year special agreement to supply coking coal to Nippon Kokan and Kobe Steel from Kaiser's mine at Sparwood.

S. A. Girard, president of Kaiser Resources, and Edgar F. Kaiser, Jr., executive vice-president of operations, are heading the Kaiser team which has been holding talks with Nippon Kokan and Kobe Steel for the past two weeks on renewal of a temporary contract which expired June 30.

The rumored settlement may involve Kaiser plans to enlarge its $70 million capital investment in Canadian coking properties with loans of $90 million which may be increased by another $45 million in new loans.

Earlier reports from Tokyo indicated the new contract would be backdated to July 1 and would call for 4.5 million tons of coal at $16.88 (U.S.) per long ton, plus a special cost assistance of $1.85 per long ton.

Sources in Tokyo said Kaiser officials say the new price would still mean a loss of 30 cents a ton to Kaiser resources since the interest on loans to the B.C. coal venture runs to $1.70 a ton.

Wankel 'A Fantasy'

DETROIT (UPI) Chrysler Corporation's engineering vice-president has prophesied doom for the much-heralded Wankel rotary engine, describing it as "one of the most unbelievable fantasies ever to hit the world auto industry."

"Its novelty," Alan Loofbourrow said, is its biggest selling point at the moment, "but novelty is not enough."

He said even though the Wankel engine is winning kudos from executives of other auto makers, mainly General Motors Corp. it is basically a dirty, inefficient, rough-running engine.

When Loofbourrow's predictions hit Wall Street at the end of last week, the stock of Curtiss-Wright took such a dive that the NYSE stopped trading in the stock. Curtiss-Wright holds the North American rights to the Wankel.

The stock had been moving upwards prior to Loofbourrow's comments, but it plunged six points to 51 when the news arrived.

"This does not mean that the U.S. auto industry is not going to put the engine in some cars. They may, and if they do they are not going to stay there," Loofbourrow said.

"As for economy, you have a built-in head wind with the Wankel," Loofbourrow said. "It uses between 5 and 15 per cent more fuel for equivalent performance. You have to put more gas in to do the same job, and this is a pretty fundamental thing."

MUTUALS

TORONTO (CP)—Friday's closing prices of selected mutual funds, supplied by the companies directly or through brokerages. They are prices at which the securities could have been sold (bid) or bought (asked).

	Bid	Asked
Aero Fund	1.49	1.64
A.G.F. Special	3.58	—
All Canadian Com	8.46	9.25
All Canadian Div	9.32	10.19
All Canadian Ven	4.24	4.63
American Growth	6.80	7.47
Andrea Equity	5.03	5.50
Associate Investors	5.89	5.95
Canada Growth	5.99	6.58
Canagex	10.69	11.56
Canadian Gas Energy	14.33	15.75
Canadian Scudder	22.41	22.41
Cdn Security Growth	5.33	5.87
Cdn South African Gold	7.10	7.76
Cdn Trusteed	5.00	5.49
CSM Japan	10.27	11.29
Capital Growth	10.79	11.06
Collective Mutual	6.84	7.51
Commonwealth Intl	14.37	15.79
Commonwealth Intl Lev	3.90	4.29
Commonwealth Venture	3.10	—
Competitive Capital	7.19	7.88
Corporate Investors	6.13	6.70
Corp Inv Stock	5.24	5.73
Dominion Compound	5.98	6.50
Eaton Viking	5.77	6.27
Educator's Equity	7.57	7.96
Enterea Investment	6.34	6.97
Executive Fund Cda	6.14	6.72
Eexcutive Intl Inv	3.06	—
Fonds Collectif A	6.97	7.56
Fonds Collectif B	5.70	5.88
Fonds Collectif C	9.23	10.09
Fonds P.E.P.	4.40	4.78
GIS Compound	11.61	12.76
GIS Income	4.19	4.61
Growth Equity	7.96	8.74
Guardian Growth	10.05	—
Harvard	7.31	8.01
Industrial Growth	8.05	8.85
Intl Growth	5.83	6.41
Keystone Cda	9.37	10.28
Magna Carta	1.38	1.09
Maritime Equity	3.31	3.61
Marlborough	5.85	6.40
Mutual Accumulating	5.88	6.47
Mutual Bond	10.75	11.82
Mutual Growth	5.46	6.00
Mutual Income	5.18	5.70
Natrusco	15.39	15.99
Natural Resources	7.18	7.85
N.W. Equity	7.18	7.89
N.W. Financial	5.14	5.70
NW. Growth	5.92	6.51
Pacific Div	6.15	—
Pacific U.S.	4.81	—
Pension Mutual	8.82	9.67
Phillips, Hager, North	15.13	15.43
Planned Resources	4.75	5.22
Principal Growth	5.07	5.36
Prudential Growth	6.63	7.24
Regent Growth	10.04	11.03
Regent Venture	4.82	5.30
Royfund	6.71	6.98
Sav Inv Pref Et Rev	6.87	7.55
Sav Inv Am Pref	10.10	11.10
Scuder Na	11.73	11.73
Speculators	10.36	11.33
Taurus Fund	3.51	3.86
Templeton Growth	7.31	7.99
Timed Investment	8.46	—
United Accumulative	5.58	6.13
United Horizon	3.75	4.12
United American	2.40	2.64
United Venture	4.53	4.98
Univ Sav Equity	8.12	8.93
Western Growth	6.72	7.38
Xanadu Fund	3.95	4.33
York Fund of Cda	5.06	5.50

Fraircliff

Rent a condominium for one year with option to purchase.
MONEY BACK GUARANTEED
For more information call
385-8822
1433 Faircliff Lane, off Fairfield Road
DAWSON developments limited

BUSINESS INTERESTS FORCE DRASTIC PRICE REDUCTION
($150,000 to $112,000)
City Restaurant
Seats 180
Licensed
Single Shift (8:30-5:30)
15-Year Lease
Statements Available
For further information please contact
JON DAVIS or BUD O'CONNOR
386-2291 ANYTIME
JACK MEARS OAK BAY REALTY LTD.
2194 OAK BAY AVENUE
598-3321

MERCEDES BENZ
Invitation
We invite you to test drive one of the 1972 Mercedes-Benz models we have in our showroom.
That is the only way you can really experience the pleasure of driving a car built to a philosophy that places engineering and workmanship above all else.
And when you do, you'll want to make *this* the year you will finally own a Mercedes-Benz.
Enquire about our European Delivery Plan.
THREE POINT MOTORS
2620 Government at Hillside 385-6737

MICHELIN
A leading international tire corporation, now with 36 plants and 70,000 employees, offers permanent positions in its expanding Canadian Marketing Organization.
TERRITORY MANAGERS
For territories situated in the provinces of:
• Alberta • British Columbia
• Manitoba • Ontario
• Saskatchewan • Quebec
THE POSITIONS: To manage the growth of passenger, truck and earthmover tire sales via independent dealers, dealer-salesmen and users in newly established territories.
THE PEOPLE: Minimum of 2 years previous experience in sales; high school education or better; preferably married; willing to travel 50-75% of the time with week-ends at home. Must be willing to relocate, as required.
MICHELIN requires only people with proven sales ability and an above average degree of initiative and ambition. A thorough training program of approximately 5 months duration will be provided.
SALARY: Minimum $10,000 range, travel and car expenses extra.
MICHELIN offers a very high degree of job security, good salaries and promotion prospects based on ability alone; a wide range of benefits and the stability only a big expanding international company can guarantee.
Please send full details of your training and experience, in complete confidence:
MICHELIN TIRES (CANADA) LTD.
Personnel Office — SP11
5858 Côte des Neiges
MONTREAL 249 — P.Q.
MICHELIN

MULLINS MARINE
10-SPEEDS
$79.95 UP
925 YATES STREET

Need Business Machines?
We RENT Them
ALL KINDS AND THE LATEST MODELS TOO!
• SALES • RENTALS • SERVICE
Phone 383-7141
SUPERIOR
THE BUSINESS MACHINE PEOPLE
1645 FORT STREET (Junction Centre)

at village park the people who built the development are selling the development, so we know what boards went where, and we'll be here after the houses are sold in case anything goes wrong. (things do go wrong sometimes, like a wall socket that doesn't work or a drippy faucet). village park, the people-are-important development.
the village park
$2000 DOWN
phone 477-5208
3987 gordon head road
(1 block north of mckenzie)
No. 2

Fraircliff

"Victoria's Only Garden Condominium"
Over 2 Acres of Natural Landscape
1 BEDROOM $16,900 to $22,500
2 BEDROOM $23,900 to $31,000
OPEN HOUSE
DAILY 12 - 8 SUNDAY 12 - 5
1433 Faircliff Lane off Fairfield Rd.
385-8822
DAWSON developments limited

VICTORIA WATCH REPAIRS for TIMEX
PARTS and SERVICE
2225 Oak Bay Ave.

CONDOMINIUM BUYERS COME TO 660 BATTERY and COMPARE
We have Beacon Hill park and the ocean at your feet also shopping and downtown. A limited number of 1 and 2 bedrooms left with mountain and ocean views or overlooking the city. Soundproofing and design with quality assures real appreciating solid value.
OPEN TO VIEW 1 TO 5 EVERY DAY INCL. SUNDAYS
OR PHONE 384-3021

HALF-BACK
Halfback, quarterback, flanker . . . you name it . . . all of the big guys in all of the CFL teams seem to find time, sooner or later, to shop at a Mr. Big 'n Tall Shop.
They have stores such as this (not ours) in Toronto and Montreal, too. And this makes us doubly pleased because they seek us out when they're here. Evidently we're offering things they can't get in the east. We've always thought so. But it's good to have it confirmed.
A complete, head-to-toe wardrobe of forward fashions and accessories for big and tall men. Come in and browse. No pressure, ever. Your Chargex is welcome.
Mr. Big 'n Tall SHOP LTD.
878 Seymour, Vancouver
Government & Johnson, Victoria

CHOICE APARTMENT BLOCKS
* 12 Unit Motel $150,000
* 10 Unit Motel $125,000
* 20 Suites $225,000
* 44 Suites $560,000
* 12 Suites $125,000
* 36 Suites $400,000
* High Rise $3,000,000
PETER BROWN of
ARTHUR E. HAYNES LTD.
Est. 1910
386-3271 739 Fort St. Peter Brown 658-8168

RETIREMENT IS EASIER IN A "CONDOMINIUM SUITE"
• Grown Up Family
• Semi-Retired
• Active Retired
• Just Tired
There are many good and valid reasons to purchase a condominium suite. If you are concerned with the rising cost of living, want relief from gardening and maintenance worries, and for social and security reasons. Buying can be made easier.
TRADE YOUR HOME
We have Victoria's best selection of condominium suites in price range, size, location. PRICES FROM $13,500
For viewing time and further information see our classified ad under column 258.
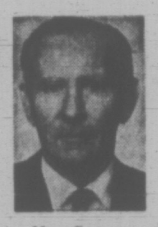
Alec Gower
WHYTE & GOWER
OAK BAY PROPERTIES LTD.
2227 Oak Bay Ave. 592-2407

GILSON'S MEATS LTD.
MAYFAIR SHOPPING CENTRE
385-4742

MON., TUES., WED., WHILE SUPPLIES LAST
ECONOMY BEEF SALE

ROUND BONE ROAST	lb.	59¢
CHUCK STEAK	lb.	77¢
RIB STEAK	lb.	99¢
SHORT RIBS	lb.	49¢
POT ROAST BONELESS	lb.	99¢
BEEF STEW	lb.	89¢
PRIME RIB ROAST	lb.	79¢
CROSS RIB ROAST	lb.	89¢

TUESDAY $1.49 DAY

CHICKEN LEGS	2½ LBS.	1.49
CHICKEN BREASTS	2½ LBS.	1.49
CHICKEN WINGS	3 LBS.	1.49
BOLOGNA	3 LBS.	1.49
BACON	2½ LBS.	1.49
PORK SAUSAGE	3 LBS.	1.49

GUARANTEED 8%
Annual Income on 5 Year
GUARANTEED INVESTMENT RECEIPTS
Now available from
Royal Trust
Member, Canada Deposit Insurance Corporation.
Royal Trust Bldg.
1205 Government St.
Victoria, 388-4311
Other Offices in Kelowna and Vancouver
Please Enclose Cheque
Mr./Mrs./Miss
Address Tel.
Amount Term
Signature
Your Certificate will be sent to you by return mail.

IT WAS CLOSE at finish of 5,000-metre event Sunday in Western Canada track and field championships as Ken French (68) of Richmond beat Jerry Tigue to tape at Centennial Stadium. (John McKay photo.)

Gay's Glad He Looked In Nick's Little Book

FORT ERIE, Ont. (CP) — Gay Brewer cracked into the winners' circle for the first time in four years Sunday at the $150,000 Canadian open golf championship and gave much of the credit to a little black book.

The book contained Canadian amateur Nick Weslock's gathering of tips he picked up over more than 25 years from some of golf's greats. They have helped him become one of the most respected amateurs in the world.

It straightened out Brewer's game earlier in the week, enabled him to play with more confidence and earned him his first major tour victory since the 1968 Golfer of the Year tournament in England.

The winning score of 275, nine under par, was worth $30,000 to the 40-year-old Brewer, a 16-year veteran on the PGA trail, and was his 11th tour victory. It also raised his 1972 winnings to $56,956 and career earnings to $525,322.

He entered the final 18 holes with a three-stroke lead but had to survive late charges by rookie left hander Sam Adams and Dave Hill to take the top prize and the Peter Jackson Trophy.

TIE FOR SECOND

Adams, a 26-year-old from Boone, N.C., and Hill, winner of more than $200,000 on the tour, finished at 276, one stroke behind the winner, and at one time were tied for the lead.

But Brewer holed a 25-foot pitch from the edge of the 15th green to save par and dribbled a 15-footer in at the 17th to regain his lead.

Adams closed with a 66 and Hill a 67 to earn second-place shares of $13,875. Phil Rodgers, alone at 277 with a 69, won $7,050 and Lou Graham at 278 with a 70, earned $6,150.

George Knudson of Toronto was the low Canadian at 279, tied with Chi Chi Rodriguez. Each finished with a 67 and had $5,100 in tournament winnings.

Another Canadian, Bob Panasiuk of Windsor, Ont., had one of his biggest paydays in a somewhat erratic career, finishing at even-par 284, worth $2,250.

He was in a group of eight favorites Gary Player of that included pre-tournament South Africa and Arnold Palmer, one stroke behind defending champion Lee Trevino.

Weslock, of Burlington, Ont., who had an exemption from the Royal Canadian Golf Association, finished at 287, of Richmond, B.C., soared to three over par, while Bob Cox a 77 on the final round for a 295 total and $272.

Brewer, with rounds of 67-70-68-70, told in an interview how he got his tip from the veteran Weslock.

"I played a practice round with Nick here Tuesday and he's got this little notebook with quotes from all the major tournament winners."

Weslock, who played with Brewer in 1965, told him he noted a change in Brewer's putting stance.

"My back was hunched," Brewer said. "I've worked on last 2½ years, but it wasn't my putting real hard for the working until I saw this book.

"I discovered I wasn't standing direct to address the ball. I was slouching my shoulders."

★ ★ ★

G. Brewer ($30,000)	67-70-68-70—275
S. Adams ($13,875)	67-72-71-66—276
D. Hill ($13,875)	70-66-73-67—276
P. Rodgers ($7,050)	72-68-68-69—277
L. Graham ($6,150)	67-69-72-70—278
G. Knudson ($5,100)	73-70-69-67—279
C. Rodriguez ($5,100)	70-69-73-67—279
G. Jones ($4,237)	70-72-70-69—281
B. Henry ($4,237)	65-74-71-71—281
G. Player ($3,075)	71-69-73-69—282
S. Snead ($3,075)	67-74-72-69—282
L. Trevino ($3,075)	69-73-70-70—282
D. Beman ($3,075)	69-70-73-70—282
B. Allin ($3,075)	70-73-67-72—282
B. Crampton ($3,075)	68-70-70-74—282
B. Panasiuk ($2,250)	70-70-73-70—283
G. Johnson ($2,250)	74-69-72-68—283
B. Cole ($2,250)	71-71-70-71—283
D. Iverson ($1,725)	71-72-72-69—284
D. Massgale ($1,725)	73-71-69-71—284
J. Colbert ($1,725)	69-73-70-72—284
B. Smith ($1,293)	68-74-74-69—285
C. Sifford ($1,293)	71-67-76-71—285
A. Palmer ($1,293)	71-71-71-72—285
J. Dent ($1,293)	72-67-72-74—285
D. Crawford ($1,022)	74-71-71-70—286
B. Murphy ($1,022)	73-71-71-72—286
T. Sandison ($1,022)	68-73-74-73—286
M. Reasor ($1,022)	69-73-70-72—286
B. Mitchell ($1,022)	69-69-72-76—286
B. Rosburg ($1,022)	73-71-70-72—286
T. Watson ($1,022)	74-69-72-71—286
G. Gilbert ($825)	72-73-70-72—287
L. Thompson ($825)	70-78-75-74—287
C. Thorpe ($825)	73-74-73-67—287
D. Rhyan ($825)	76-70-72-69—287
a-N. Weslock	70-77-71-69—287
R. Cerrudo ($715)	74-70-73-71—288
J. C. Snead ($715)	74-69-68-75—288
J. Jamieson ($715)	75-70-71-72—288
B. Cox ($272)	73-72-73-77—295

a—Amateur.

ALMOST UNABLE to believe it had missed, tour rookie Sam Adams watches long putt for eagle on final hole slide past edge of cup on fast green Sunday in Canadian Open golf tournament. Adams, 24-year-old southpaw from North Carolina, tapped in for birdie to finish in tie for second place, one shot behind winner Gay Brewer. (CP Wirephoto)

sports

DOUG PEDEN - EDITOR

Tricky Wind Hurts Kirk's Record Bid

By JACK KEATING
Times Staff

When a man is towering 17 feet into the air on a carapole, there certainly are better places to be than Centennial Stadium.

Kirk Bryde and most of the experts at the Western Canadian track and field championships will be the first to admit that.

Bryde, a 22-year-old native of Abbotsford soared 17'2" into the air and over the bar to easily win the pole vault. His winning vault bettered the world Olympic standard of 16'8¾" by more than five inches.

For Bryde — the Canadian record holder — it was his finest jump of the year, however, a tricky cross-wind hindered his attempts at clearing the bar at 17'6" which would have been a new Canadian mark.

"Those cross winds made it tricky on all my jumps," admitted Bryde shortly after missing his third attempt at 17'6". "You lose speed on the run and you need the force from the run for the takeoff," he added.

Observers later told Bryde that he probably cleared 17'6" on his 17'2" vault and he said "considering the conditions" he was happy with his leap.

So he should. He was the only competitor in the field of 350 athletes who smashed a world Olympic standard at the two-day meet although over 40 equalled or bettered Canadian Olympic standards.

Athletes who met the Canadian standards or finished in the top three qualified for the Canadian Olympic trials and national championships in Toronto July 22 and 23.

17 FROM ISLAND

However finances may prohibit some of these athletes from having their fares paid east. A 54-member team and 22 alternates — including 17 from Vancouver Island — were named to the official B.C. team for Toronto at post-meet banquet Sunday night at UVic.

Roger Ruth, who bettered the Canadian Olympic standard in finishing second to Bryde (14'6¼"), Brad Yakubowich, Murray Keating, Reg Effa, Jill Pelland, Vicki Hammond and Bev Cox, all of Victoria, were definite selections by the committee.

Penny May, formerly of Victoria, Brenda Staffanson of Nanaimo and Graham Hutchinson of Courtenay were other Island first choices. Lynda May, Dave Weicker, Adrian Jones, Charlie Thorne, and Lindsay Jack and Bob McLaren of Victoria and Gail Turney of Duncan are alternates.

"It was certainly a competitive meet," said Ron Bowker, meet director. "But as usual the wind was a factor."

Yakubowich was beaten Saturday in the 100 metres, after three straight victories over Albin Dukowski, but the Vancouver sprinter took the event and the 200 metres Sunday to be the men's only double winner.

Joan Pavelich of Vancouver won the discus and shot put and Diane Jones of Saskatoon took the 100-metre hurdles and high jump to be women's double winners.

Several of Canada's finest women competitors, including Debbie Brill, Canadian record holder in the high jump, missed the event because they are currently on a European tour.

"It's kind of a lot to do both weekends," explained Miss May, another outstanding competitor on her absence Sunday.

She was referring to her national pentathlon meet next weekend in Edmonton and the national finals the following weekend which she automatically advances to because she is national champion in the women's 100-metre hurdles.

Pat Ferris Wins Junior Bike Race

Pat Ferris of Victoria Wheelers covered the 30-mile course at Happy Valley Road in one hour, 18 minutes and 25 seconds Sunday to win the Jim Taylor Trophy bicycle race for junior riders.

Tom Tuthill finished second (1:19.38) and Ken Ferris, Pat's younger brother, placed third in the field of 10 riders of under 19 years.

Singles Swept by U.S. As Smith Nips Nastase

LONDON (AP) — Stan Smith, a gentle giant, won the treasured singles tennis crown at Wimbledon Sunday and couldn't quite believe it.

Smith, a six-foot-four American army corporal, raised his arms in relief and triumph after beating Ile Nastase, a mercurial Romanian army lieutenant, 4-6, 6-3, 6-3, 4-6, 7-5 in a thrilling final on the grass centre court.

"There were times out there when I thought he was going to win," admitted Smith.

Perhaps Smith's calm disposition saw him through the breath-taking final, which had been postponed 24 hours because of rain.

Nastase kept his well-known fiery temper in check most of the time. But he was like a simmering volcano, likely to blow his top at any moment.

"I couldn't sleep Saturday night and the postponement made me more nervous," said Nastase. "I didn't eat any breakfast."

Phlegmatic Stan didn't seem to have pre-match nerves.

SHOWS TENSION ONCE

Smith showed only one moment of strong tension during the match. That was just before the final set when he stood quietly in a corner of the court for a few seconds before re-entering the fray.

The rest of the time he tried to contain Nastase's flurries of dipping lobs and slashing baseline shots with cool aplomb and brilliant flashes of his own.

Smith's win, added to Billie Jean King's victory over Australian defending champion Evonne Goolagong in the women's final Friday, gave the United States the two singles crowns for the first time since Tony Trabert and Louise Brough grabbed the double in 1955.

It will take all Smith's talent to retain the title next year.

Subject to final agreement by the International Lawn Tennis Federation in Helsinki Wednesday, the stars of Texas millionaire Lamar Hunt's World Championship Tennis group will be back in contention at Wimbledon in 1973.

Arthur Ashe of the United States, Australian Rod Laver and more than 30 other seasoned campaigners will almost certainly try to topple Smith. John Newcombe of Australia is also likely to be back, trying to win at Wimbledon for the fourth time.

The 1972 Wimbledon winners were:

Men's singles: Stan Smith.

Women's singles: Billie Jean King.

Men's doubles: Bob Hewitt and Frew McMillan, both of South Africa.

Women's doubles: Billie Jean King and Betty Stove, Holland.

Mixed doubles: Ile Nastase and Rosemary Casals, U.S.

TOM MORRIS SELECTED TO OLYMPIC BIKE TEAM

MONTREAL (CP) — The Canadian Cycling Association announced Sunday the names of four of its 12-man cycling team for the Munich Summer Olympics.

Tom Morris, of Victoria, a veteran of world cycling championships and the Commonwealth Games, will head up the time-trial team, joined by Brian Sheuter of Toronto, riding in his first international event.

The two other team members announced are from Quebec: Gilles Durand and Montreal and Marc Blouin of Quebec City.

TOM MORRIS

The cyclists were chosen after four days of taining in the Hudson, Que., area.

The time-trial squad will leave Canada in early August and spend three weeks in France in preparation for Munich.

The remaining eight team members will be picked later this month following track and road championships in Winnipeg and Vancouver.

Juan de Fuca Swimmers Top Port Alberni Meet

PORT ALBERNI — Juan de Fuca Cohoes piled up 900 points at the weekend to edge the host Port Alberni Aquatic Club by sixpoints and capture the Vancouver Island swim championships.

Alberni had 884 points and the Victoria Olympains took third place with 511. Saanich Swim Club had 89 points and Victoria Flying Y finished fourth with 34 points.

Jim Gabriel of the Cohoes and Eleen Raap of Olympians each won four events during the two-day meet to capture the boys' and girls' aggregate titles, respectively.

Both splashed to victory in the breast stroke, freestyle and butterfly in the eight years and under division. Gabriel also won the back stroke and Miss Raap took the individual medley for her final triumph.

Another highlight came in the senior boys' 100-metre backstroke as three swimmers qualified for the national meet next month in Winnipeg.

Danny Vosper of the Cohoes won the event in 1:06.0 and Bill Sherwood of Olympains (1:06.2) and Grant Treloar of Alberni (1:06.4) were all bunched together at the finish line in national standard time.

Martha O'Brien of the Olympians and Richard Grey of Port Alberni were triple winners in the girls and boys' 11 and 12-year-old division.

Cohoes had the other two three-time winners as Kathy Peterson (8 and under) and Ted Packford (nine and 10) had outstanding performances.

Barry Price and Dale Long of Juan de Fuca both won a pair of events in the boys' 13 and 14 division and three Port Alberni competitors also were double winners. They were Linda Tikkalla, Eric Grossman and Judy Thompson.

SPORTS MENU

TONIGHT

SOFTBALL

6:45 p.m.—Stuffy McGinnis Men's League; Labatts at Sooke, Juan de Fuca Sporting Goods vs. Victoria Molsons, Heywood Avenue Park.

6:45 p.m.—Major Men's League, Butler Brothers vs. Seaboard, Central Park.

6:30 p.m.—Victoria Senior Women's Leagnue; Tillicums vs. Stockers, Cablevision vs. Empress Paint, Hyacinth Park.

BASEBALL

6:30 p.m.—Victoria Senior League, Greaves Movers vs. Kubiceks, Lambrick Park.

LACROSSE

8:15 p.m. — Vancouver Island Senior "C" League, London Boxing Club vs. Nanaimo, Juan de Fuca Arena.

TUESDAY

SOFTBALL

6:45 p.m.—Stuffy McGinnis Men's League, Sooke vs. Century Inn, Heywood Avenue Park.

6:45 p.m.—Major Men's League, Seaboard vs. Churchill Hotel, Central Park.

6:30 p.m. — Victoria Senior Women's League, MacDonald Furniture vs. Westendale, Hyacinth Park.

BASEBALL

6:30 p.m.—Victoria Senior League, Kubiceks vs. Farmer Construction, Lambrick Park.

LACROSSE

8 p.m.—Vancouver Island Intermediate League, Victoria vs. Saanich, Memorial Arena.

Trophy Retained

Ada Smith didn't quite match her standard of last year, but her effort Sunday was enough to retain the Sweetheart Trophy for the largest salmon caught by a member in the annual Sweetheart Derby staged by the Victoria-Saanich Inlet Anglers' Association.

Ada set the pace for more than 50 women contestants in the angling contest as she boated a fish in Coles Bay that tipped the scales at 17:06 pounds. Last year her winning catch was an 18:09-pounder.

Margaret McKay took second place with a 14:08-pound salmon and Dorothy Rivers collected the third prize with a 5:04-pound catch.

Spectacular Crackup Mars Racing Feature

Chris Van de Water walked away from what track manager Reg Midgley described as "the worst super-stock crash we've ever had" during the main event for these relatively accident-free racing cars Sunday at Western Speedway.

Accidents of a spectacular nature are more common to the stock car class than the higher powered (and priced) super-stocks.

In the eighth lap of the 35-lap main, new driver Doug McKenzie of Duncan lost control in the home stretch and hit Larry Pollard's vehicle, lifting it into the air a bit. Van de Water tried to miss the tangle but hit the side of Pollard's car and flipped three times before coming to a halt up-side-down against the pit-retaining wall in front of the grandstand.

His machine burst into flames but prompt action by the fire crew helped Van de Water escape uninjured.

The car was demolished.

And to top it off, the winner of the race really wasn't.

Larry Walker went too low in the number-two turn a little later in the race and threw water from off the infield onto the pavement, causing a number of cars to spin out. Walker took over the lead from Jim Caudwell on the 27th lap and took the checkered flag but was later knocked back a position because of the water-splashing episode.

Ron Crawford did the same thing during the first heat and was "black-flagged" out of the race.

Caudwell ended up with the victory and Rick Cudby emerged with a win in the 20-lap stocker main.

SUPER-STOCKS

Trophy dash: 1, Bill Price; 2, Ron Hancock; 3, Rick O'Dell; 4, Larry Walker.

First heat: 1, Larry Christie Courtenay); 2, George Stewart (Campbell River); 3, Jerrie Ferris; 4, Bob Collins.

Fast heat: 1, Larry Pollard; 2, Larry Walker; 3, Ted Mortel; 4, Jim Caudell.

Main event (35 laps): 1, Jim Caudwell; 2, Larry Walker; 3, Ron Hancock; 4, Bill Price.

STOCKS

Trophy dash: 1, Orton Ker; 2, Tony Johnson; 3, Larry LePard; 4, Rick Cudby.

First heat: 1, Ray Birtwhistle; 2, Ross Mustelt; 3, Mike Grute; 4, Bob Layfield.

Fast heat: 1, Dave Dalby; 2, Steve Kennedy; 3, Rick Cudby; 4, Bob Layfield.

Consolation race: 1, Ray Birtwhistle; 2, Tony Oxley; 3, Dean Cramb; 4, Mike Grute.

Main event (20 laps): 1, Rick Cudby; 2, Steve Kennedy; 3, Art Reedy; 4, Tony Johnson.

COSMOS OPEN TOURNEY WITH ONE-HIT VICTORY

NORTH VANCOUVER — Chris Wightman pitched a one-hitter Sunday as Victoria Cosmopolitan crushed Mt. Seymour 9-1 in the opening game of the B.C. Babe Ruth baseball championships.

Wightman had a no-hitter until the seventh inning, when the North Shore club scored its run.

Cosmopolitans, who won the three straight games last week to win the Vancouver Island District 3 tourney, started fast and held a 5-0 lead by the third inning.

In Sunday's other game, Coquitlam stopped Vancouver 12-4.

Victoria plays again Wednesday at 5:30 p.m. in the eight-day, double-loss elimination tourney for 13-year-olds. Other teams competing are from Nanaimo, North Vancouver, Prince George and Trail.

Bate Moundsmen In Shutout Form

VANCOUVER — Victoria Bates were deprived of a chance to gain ground on league-leading Seattle as rain washed out their scheduled Pacific Northwest International Fastball League doubleheader with Vancouver Molsons here Sunday.

Victoria moved to within two games of the leaders Saturday as they blanked Molsons 6-0 and 2-0 behind two solid pitching performances to sweep a twin-bill.

Dave Ruthowsky brought his league-leading strikeout total to 89 in the Saturday's opener as he fanned six and hurled a three-hitter. Lorne Auvache tossed a one-hitter in the nightcap.

	W	L	Pct.	GBL
Seattle	18	6	.750	—
VICTORIA	15	7	.682	2
Tacoma	8	12	.400	8
Vancouver	7	11	.389	8
Blaine	6	18	.250	12

Next games: Today — VICTORIA vs. Vancouver.

Victoria	100	005	0—	6	0
Vancouver	000	000	0—	0	1

Dave Ruthowsky 7-3 and Jim Moody; Murle Johnson 3-4, Gordie Hartley (6) and Tom Norris.

SECOND GAME

Victoria	100	001	0—	2	0
Vancouver	000	000	0—	0	1

Lorne Auvache 5-2 and Bill James; Ken Larson 3-2 and Norris.

Collegiate Commissioners In First Canadian Huddle

Basketball and football are high on the list of topics but almost every sport from archery to yachting is under discussion during the annual meeting of the Collegiate Commissioners' Association in Victoria.

This is the first meeting to be held outside the United States by the organization, which was formed in 1939 and is closely related to the U.S. National Collegiate Athletic Association and National Association of College Directors of Athletics.

Victoria was selected as the site of the meeting by the host San Francisco-based Pacific-8 Conference.

Commissioners from the 11 conferences, their basketball and football supervisors, and sports information directors started meetings at the Empress Hotel on Friday and will continue talks until Tuesday.

Included on the agenda are items such as the regulation of officials, eligibility of athletes, scholarships, grants, finances, schedules and guidelines for television and radio coverage of intercollegiate basketball and football games.

Aaron Awed By Pirates' Potent Lineup

Times News Services

A professional hitter understandably appreciates professional hitting and so Hank Aaron stands in awe of Pittsburgh Pirates.

Aaron ripped the 657th home run of his career — 57 short of Babe Ruth's record — Sunday, but it wasn't nearly enough to overcome homers by Willie Stargell, Bob Robertson, Manny Sanguillen and Al Oliver that carried the Pirates to a 7-4 romp over Atlanta Braves.

The victory, combined with Los Angeles Dodgers' 2-0 triumph over New York Mets, left the Pirates with a four-game bulge over the Mets in the National Baseball League's East Division.

PIRATES' AVERAGE TOPS

Pittsburgh's victory over Atlanta left the Pirates with a .280 team batting average — the best in baseball. It also left Aaron impressed.

"Pittsburgh has the best team I've seen since I've been in this game," said the Atlanta slugger, who reached the major leagues 18 years ago. "They've got two teams and no matter which one they put out, they run you to death."

The Pirates have three players among the National League's top 10 hitters — Manny Sanguillen, No. 2 with .339, Al Oliver, No. 6 with .320, and Roberto Clemente, No. 10 with .310.

Then, there's also Stargell, with 17 homers, fourth best in the league, and 56 runs batted in, third best. Oliver has 55 RBI for fourth place on that list.

On the bench are hitters like Vic Davalillo .358, Gene Clines .333, and Rennie Stennett .289.

Elsewhere in the National League Sunday, Chicago Cubs swept a doubleheader from Cincinnati Reds 5-0 and 10-5, Houston Astros ripped St. Louis Cardinals 12-6, San Francisco Giants downed Montreal Expos 5-1 and San Diego Padres edged Philadelphia Phillies 5-4.

In the American League, the lowly Texas Rangers stunned Baltimore Orioles with a 3-2, 10-inning victory Sunday and a four-game sweep of their weekend series in Baltimore.

The Tigers split a Sunday twin-bill with Chicago, winning 4-2 and losing 5-4, to emerge with a share of the lead.

RYAN BRILLIANT

Elsewhere in the American League, California's Nolan Ryan struck out 16 and retired the last 26 Boston batters and the Angels blanked the Red Sox 3-0; the Western Division-leading Oakland Athletics topped Milwaukee Brewers 3-1; New York Yankees dropped the Minnesota Twins 9-5, and Kansas City Royals swept the Cleveland Indians, 6-4 and 8-5.

Ryan, a hard-throwing right-hander, with an 11-5 record, gave up a game-opening walk to Tommy Harper, struck out the next man and then yielded a single to Carl Yastrzemski.

Yastrzemski was the last Boston baserunner as Ryan struck out nine men in the first three innings and set an American League record by fanning eight straight. The old mark was seven and the major league mark is 10 by Tom Seaver of the Mets.

SINKING 30-yard chip shot on final hole, Gorge Vale's Dave Mick (above) won top honors in 37th annual North Island Open golf tournament at Comox Sunday with 72-70—142 total. Victorian finished one stroke ahead of Port Alberni's Jim Marasco. Victoria's Al Brown, the low-net winner.

Rookie Saves Shamrocks

COQUITLAM — Victoria Shamrocks were without their leading scorer in Saturday night's game here and for 40 minutes it looked like it might cost them a Western Lacrosse Association victory.

Talented Ivan Thompson, second highest scorer in the league, had a case of the flu and couldn't play against the Coquitlam Adanacs.

His talents seemed sorely missed as the last-place Adanacs stormed into a 9-4 lead during the second period and held a 10-6 lead starting the final session.

The same Adanacs were routed 24-5 by the Shamrocks last Wednesday night in Victoria.

Then the Rocks got a bonus — a baby bonus — as Thompson's replacement, young Kevin Alexander, came across with three tallies in the third period and an assist on the winning goal as the Rocks ripped the A's 14-13.

Alexander, the 17-year-old scoring sensation of the Saanich junior B's, is the younger brother of veteran Rock campaigners Frank and Ken Alexander.

The youngest Alexander sparked an eight-goal splurge in the third period by the Irish and his shots accounted for three of the last four Victoria goals.

With less than three minutes remaining, he set up brother Ken for the winning goal.

Frank drew three assists.

Coquitlam pulled within one goal of the Rocks in the final minute but goalie Skip Chapman preserved the win with a couple of key saves.

Ken Alexander, Ranjit Dillon, Lonnie Restell and Brian Thompson all scored twice for Victoria. Chorn Dhillon, Tom Levasseur and Mike Beaulac completed the Rocks' scoring.

John Allen counted five times for Coquitlam, which slipped six points back of Victoria with the loss.

★ ★ ★

	P	W	L	F	A	Pts.
Vancouver	33	14	9	284	243	28
New West.	19	13	4	216	189	26
VICTORIA	21	9	12	247	256	18
Coquitlam	21	4	13	233	291	11

Next game: Tuesday — Brantford at Vancouver.

VICTORIA	G	A	P	COQUITLAM	G	A	P
Chapman	0	1	0	Wedlock	0	0	0
Kastlein	1	1	4	Atchison	3	3	2
K. Alxndr	2	0	2	Offrstrm	0	0	0
R. Dillon	2	1	0	Kennedy	1	1	0
N. Dillon	0	2	0	K. Parsons			
K. Alxndr	3	1	0		1	0	0
B. Thmpsn				Paulson	1	1	2
	2	4	0	Bergum	0	0	0
Dhillon	1	2	0	R. Parsons			
Cool	0	0	0		0	0	0
Levasseur	1	0	0	Joseph	0	0	0
Somner	0	0	2	Allen	5	2	0
Beaulac	1	3	0	Ormand	0	1	2
Restell	2	0	2	Bellwood	1	1	0
Thomson	0	1	0	Scott	1	3	11
Black	0	1	0	Rickbell	0	0	2
Grover	0	0	0	Müntzel	0	1	0
F. Alxndr	0	3	0	Joly	0	0	0
Totals	14	21	15	Totals	13	20	19

Shots Stopped by:
Chapman (V) 11 13 10—34
Wedlock (C) 11 12 10—33

Score By Periods:
Victoria 7 4 3—14
Coquitlam 3 7 3—13

Softball Hosts Hold Trophies

Seabcard Construction had the hitting and pitching to haul down its own trophies in their annual men's invitational softball tournament at Central Park.

Seaboard's strength, in running off four straight victories in the six-team, double-knockout tournament, was best exemplified in the final when the Major Men's League hosts defeated Nanaimo Tally-Ho 6-1 Sunday.

Three-hit pitching by Barry Wilkin checked Nanaimo while home runs by Mike Taafe, Bobby Lowe and Scott Sinclair powered Seaboard to an easy triumph.

Wilkin, who also tossed a four-hit 7-0 shutout against Churchill Hotel on Friday night and then dropped Nanaimo into the losers' bracket with a dramatic 11-inning 3-2 victory on Saturday, emerged as the tournament's top hurler with a 3-0, won-lost record.

Taafe, teammate Glen Kilduff and Bellingham's Dick Owings tied for batting honors with .500 averages, but the trophy went to the Washington State player on the strength of a better runs-batted-in record.

With Lowe slamming three homers and Sinclair two, Seaboards accounted for seven of the 12 home runs hit during the tournament.

Nanaimo 010 000 0— 1 3 2
Seaboard 211 200 x— 6 5 1
Jim McGlenen, Ed Malinoski (5) and Terry Grimm, Lyle Gallia (6); Barry Wilkin and Wayne King. Home runs: Seaboard—Mike Taafe, Bob Lowe, Scott Sinclair.

Nanaimo 100 010 0— 2 4 0
Bellingham 000 001 0— 1 4 3
Malinoski and Grimm; Chuck Anderson and Dan Burch. Home run: Nanaimo—Marv Lockstead.

Bellingham 000 000 0— 0 5 1
Seaboard 024 000 x— 6 8 1
Anderson and Burch; Glen Bullen and Paul Morrison. Home run: Seaboard — Lowe.

Nanaimo 400 020 1— 7 9 0
Butler Bros. 000 000 0— 0 3 1
McGlenen and L. Gallia; Ken Fox, Bob Bate (1) and Murray Sluggett. Home run: Nanaimo—Lockstead.

SATURDAY

Nanaimo 000 010 0— 1 3 0
Vic. Molsons 000 000 0— 0 3 2
Barry Gallia, Malinoski (5) and Grimm; Phil Berry, Mel Nelson (6) and Ralph Branting.

Bellingham 013 021 5—12 13 0
Butler Bros. 001 000 0— 1 5 2
Bob Prouty and Burch, Steve Duppenthaler (3); Fox, Brian Vanderkracht, Bate (6) and Sluggett. Home runs: Butlers—Randy Benn; Bellingham—Bill Owings.

Molsons 000 200 1— 3 6 2
Churchill Hotel 000 030 1— 4 5 1
Nelson, Berry (7) and Branting; Brian Pearce and Bob Gray. Home runs: Molsons — Branting.

Butler Bros. 002 000 1— 3 7 3
Churchill Hotel 011 000 0— 2 3 1
Bate and Sluggett; Gord Warren and Gray.

Seaboard 000 200 000-01— 3 10 2
Nanaimo 101 000 000 00— 2 7 2
Malinoski and Grimm; Wilkin and King. Home run: Seaboard—Lowe.

Brazil Captures Mini World Cup

RIO DE JANEIRO (AP) — Brazil won the Mini World Cup soccer tournament Sunday with a last-minute 1-0 victory over Portugal.

BASEBALL SCOREBOARD

NATIONAL LEAGUE

Eastern Division	W	L	Pct	GBL
Pittsburgh	48	27	.640	—
New York	44	31	.587	4
St. Louis	40	35	.533	8
Chicago	41	36	.532	8
Montreal	32	43	.427	16
Philadelphia	26	30	.342	22½
Western Division				
Cincinnati	45	31	.529	—
Houston	45	33	.577	1
Los Angeles	40	36	.526	6
Atlanta	36	42	.462	10
San Francisco	34	48	.415	14
San Diego	29	48	.377	16½

Chicago 000 230 000—5 11 0
Cincinnati 000 000 000—0 7 0
Jenkins 11-7 and Hundley; Gullett 3-5, Borbon (5), McGlothlin (6), Sprague (9) and Bench.
Chicago 000 460 000—10 15 5
Cincinnati 000 001 022— 5 9 0
Pappas 6-5 and Rudolph; Grimsley 6-3, Sprague (6), McGlothlin (9) and Plummer. Home run: Chicago—Fairgone (5th).

San Diego 003 010 100—5 14 1
Philadelphia 0000 002 110—4 11 2
Grief 4-11, Norman (7) and Kendall; Brandon (4-2), Lersch (8) and Bateman. Home runs: Philadelphia — Lis (2nd), Gamble (1st), Johnson (4th).

Los Angeles 100 000 001—2 9 0
New York 000 000 000—0 6 1
Osteen 9-6 and Sims; Seaver 11-5 and Dyer.

Pittsburgh 033 000 010—7 11 1
Atlanta 000 130 000—4 7 2
Brlles 7-3 and Sanguillen; McLain 0-1 Jarvis (3), Upshaw (8) and Williams. Home runs: Pittsburgh — Stargell (17th), Robertson (4th), Oliver (8th), Sanguillen (5th); Atlanta — Aaron (18th), Brown (3rd).

Houston 100 230 150—12 16 3
St. Louis 001 140 000— 6 11 3
Dierker, Ray 8-3 (5) and Edwards; Wise 9-8, Segui (7), Drabowsky (8), Cumberland (8), Grzenda (9) and Simmons. Home Runs: Houston — Rader (14th), May (16th), Edwards (4th); St. Louis — Maxvill (1st), Alou (3rd), Carbo (2nd).

San Francisco 101 030 000—5 7 1
Montreal 010 000 000—1 5 1
Stone 4-7, Moffitt (6) and Rader; Morton 4-8, Walker (6), Marshall (8) and Boccabella. Home runs: San Francisco — Bonds (12th), Kingman (21st); Montreal — Fairly (7th).

Saturday
New York 4, Los Angeles 1.
Cincinnati 3, Chicago 2.
Pittsburgh 5, Atlanta 3.
San Francisco 12, Montreal 1.
San Diego 8, Philadelphia 5.

PACIFIC COAST LEAGUE
Tacoma 4-4, Albuquerque 3-7.
Salt Lake 4, Hawaii 1.
Tucson 5, Eugene 4.
Portland 4, Phoenix 1.

Saturday
Phoenix 7-2, Portland 0-0.
Albuquerque 12, Tacoma 11.
Tucson 9, Eugene 7.
Hawaii 2-10, Salt Lake City 1-5.

AMERICAN LEAGUE

Eastern Division	W	L	Pct	GBL
Baltimore	40	34	.541	—
Detroit	40	34	.541	—
New York	35	36	.493	3½
Boston	34	36	.486	4
Cleveland	31	42	.425	8½
Milwaukee	29	43	.403	10
Western Division				
Oakland	48	27	.640	—
Chicago	43	33	.566	5½
Minnesota	37	36	.507	10
Kansas City	36	37	.507	10
California	35	42	.455	14
Texas	33	43	.434	15½

Boston 000 000 000—0 1 2
California 000 300 00x—3 8 0
Siebert 7-5 and Fisk; Ryan 11-5 and Stephenson.

Texas 010 000 010 1—3 11 1
Baltimore 002 100 100 0—2 6 0
Paul, Pina (7), Shellenback 2-4 (9) and Billings; McNally, Watt 0-1 (9), Jackson (10) and Etchebarren, Oates (10).

Milwaukee 000 000 001—1 5 0
Oakland 002 010 00x—3 4 0
Lonborg 7-4, Linzy (8) and Rodriguez; Odom 7-2, Fingers (9) and Duncan. Home run: Oakland—Duncan (13th).

Detroit 020 002 000— 4 8 1
Chicago 100 102 001—5 11 1
Scherman, Zachary (6), Perranoski (8), Niekro 2-2 (9), Timmerman (9) and Freehan; Wood, Romo 2-0 (9) and Herrman, Egan (7). Home runs: Detroit — Stanley (7th); Chicago — Andrews (5th).
Second game:
Detroit 002 000 002—4 11 0
Chicago 100 100 000—2 8 1
Lolich 14-6 and Haller; Bradley 10-6, Kealey (9) and Egan. Home runs: Detroit — Stanley (8th), Haller (2nd).

Kansas City 001 200 030—6 12 0
Cleveland 003 000 001—4 10 4
Splittorff 9-4, Wright (8), Burgmeier (9) and Kirkpatrick; Colbert, Riddleberger 1-1 (7) and Moses. Home runs: Kansas City—Otis (5th); Cleveland—Nettles (7th).
Second game:
Kansas City 230 102 000—8 11 1
Cleveland 020 002 100—5 7 0
Hedlund 2-5, Abernathy (6), Burgmeier (7) and Kirkpatrick; Fagner 1-1, Mingori (2), Wilcox (8) and Fosse. Home runs: Kansas City — Piniella (7th), Otis (6th); Cleveland —Nettles (8th), Bell (2nd).

New York 230-010 300—9 15 0
Minnesota 000 001 401—6 9 2
Kline 8-3, McDaniel (7), Lyle (8) and Munson; Corbin 4-2, Strickland (2), Gebhard (7), LaRoche (8) and Mitterwald. Home run: Minnesota —Reese (3rd).

Saturday
Cleveland 2, Kansas City 1.
Chicago 5, Detroit 2.
New York 1, Minnesota 0.
Oakland 7, Milwaukee 0.
Texas 2-3, Baltimore 1-1.
California 4, Boston 3.

Macs Lose Pair; Lead Trimmed

It proved to be a sad, sad weekend on the road for Victorio McDonald's Bread of the Pacific Junior "A" Lacrosse League.

Burnaby Cablevision climbed to within one point of the leading Victoria squad by defeating McDonold's 10-6 Sunday after Richmond Roadrunners had started the Macs off on the wrong foot by dropping the visiting team 10-9 in an overtime struggle Saturday.

Victoria had possession of the ball as much as Burnaby but failed to capitalize on scoring opportunities. Down 8-6 with five minutes remaining, Victoria's defence loosened up enough to allow the last two Burnaby goals on breakaways.

Cablevision led 4-1 after the first period and 7-3 at the end of the second frame.

John Hamilton was outstanding in the Victoria net, blocking 38 shots, while Burnaby's Ted Gernaey stopped 27.

In Richmond, Ron Pinder scored on a hotly-disputed penalty shot to give Roadrunners a 10-7 lead and eventually the victory.

Jerry Kustaski and Baker, with his second goal, bought Victoria to within one goal but Richmond goaltender Pat Fafianuk proved unbeatable in the last minute of play.

The teams were deadlocked 3-3 after the first period and Richmond held a slim 4-3 lead after 40 minutes but boosted the margin to 7-5 with two minutes left in regulation time.

	P	W	L	T	F	A	Pts
VICTORIA	18	10	7	1	205	168	21
Burnaby	15	10	5	0	181	165	20
Richmond	14	8	6	0	164	156	16
Coquitlam	14	5	8	1	159	164	11
Surrey	15	4	11	0	158	214	8

Next game: Tonight—Richmond at Surrey.

Farmers, Gorge Divide Twin Bill

Farmer Construction and Gorge Hotel maintained a one-two position atop the Victoria Senior Baseball League by splitting a doubleheader Sunday at Lambrick Park.

Gorge, trailing Farmer by two games, won the opener 10-2 but dropped an 8-3 decision to the league-leaders in the second encounter.

George Brice paced the Gorge win by hurling a three-hitter, striking out eight batters and issuing only three bases on balls. At bat, Brice had two hits for three trips, including a home run, to drive in three runs and score once.

	W.	L.	Pct	GBL
Farmer Const.	11	4	.733	—
Gorge Hotel	8	5	.615	2
Greaves Movers	7	6	.538	3
Kubicek's Home	2	11	.154	8

Farmer 000 200 0— 2 3 4
Gorge 010 333 x—10 9 0
Pete Jolly (5-1), Mike Baler (6) and George Pakos; George Brice (4-2) and Wayne O'Malley. Home runs: Farmers—Gord Strongman (1st); Gorge—George Brice (2nd).
Second game:
Gorge 000 102 — 3 5 4
Farmer 100 700 x— 8 10 1
Stan Gibb (0-1), George Brice (-) and Tom Craig; Gord Strongman (1-0) and George Pakos. Home run: Gorge—Mike Embury (1st).

Pearce Bolsters Bell's Position

Bell's Men's Wear padded their lead in the Stuffy McGinnis Men's Softball League to nine points on Sunday by tripping runner-up Century Inn 7-2 at Heywood Avenue Park.

Pitcher Brian Pearce protected his own victory with three hits in four turns at bat — including a third-inning solo home run — to drive in three runs and score once.

Pearce struck out seven batters, allowed only two hits.

In exhibition games earlier in the day, Bells defeated Port Angeles Telecable 7-5 before the same visiting squad nipped Century Inn 4-3.

	P	W	L	T	Pts
Bell's Men's Wear	19	14	5	0	28
Century Inn	17	9	7	1	19
Juan de Fuca	16	9	7	0	18
Victoria Molsons	16	7	9	0	14
Labatts	17	7	10	0	14
Six-Mile House	17	6	10	1	13
Sooke Merchants	16	6	10	0	12

Bell's Men's W. 221 00 0— 7 16 2
Century Inn 100 100 0— 2 2 1
Brian Pearce and Norm Ellemo; Bob Haldane, George Wellings (3), John Hughes (7) and Don Klishaw. Home run: Bell's—Brian Pearce.

Exhibitions
Port Angeles 102 000 001— 4 7 2
Century Inn 001 200 000— 3 6 1
Bill Roesink, Gary Braun (8) and Ed Bedford; George Barker, George Wellings (7) and George Kelly. Home runs: Century—Gordie Jones, Port Angeles—Jim Enos.

Port Angeles 101 010 2— 5 7 4
Bell's Men's W. 006 010 x— 7 8 0
Larry Wilson, Gary Braun (6) and Ed Bedford; Don Shaw, Phil Berry (3), Steve Ross (6) and Norm Ellemo, John Devlin (5). Home runs: Port Angeles—Ed Bedford; Bell's—Brian Pearce, Norm Ellemo.

MINOR BASEBALL

CARNARVON PONY LEAGUE
Final Standings

Estevan Merchants	17	4	.813	—
Uplands Gulf	16	5	.764	1
Cubs	13	8	.619	4
Oak Bay One-Stop	12	9	.573	5
Henderson Realty	11	10	.526	6
Century Inn	6	15	.285	11
Evening Optimists	6	15	.285	11
Oak Bay Lions	3	18	.143	14

Uplands Gulf 5, Henderson Realty 4.

Exhibitions
Oak Bay Lions 9, Seattle Cardinals 8.
Carnarvon All-Stars 4, Seattle Cardinals 3.

SENIOR BABE RUTH
Victoria Firefighters 7, Burlen 5.

LITTLE LEAGUE
James Bay
ANAF 16, Victoria Optimists 0.
COSY 1, B.C. Government Employees 0.

SATURDAY
SENIOR BABE RUTH
Burlen 6-9, Victoria Firefighters 3-2.

PONY LEAGUE
Carnarvon
Estevan Merchants 4, Oak Bay Lions 5.

Additions Help, But Not Enough

BURNABY — Bolstered by six intermediates who accounted for nine of Victoria's goals, McDonalds put up a valiant fight before bowing to Burnaby 14-11 in a B.C. Junior "B" Lacrosse League game here Sunday afternoon.

Rob Clifford scored six times anl drew three assists and Stu Thompson added three goals to pace McDonalds, who are mired in last place in the Island division of the league.

Both players and the four other additions are members of the Victoria Island Pacific Oil entry in the Island Intermediate League. Brian Gibson and Don Ferguson, McDonald regulars, counted Victoria's other goals.

MULLINS MARINE
10-SPEEDS
LOW MONTHLY TERMS
933 YATES STREET

We Carry the Complete Line of
SECURITY CAMPERS

EMPRESS
WE RUN A VERY simple business
PONTIAC BUICK GMC
Recreational Vehicle Centre
2524 Douglas at Bay
382-7121

ANOTHER
BRIGHT IDEA
The New 1972
ECONOMY IMPORT
FORD'S COURIER

• Built in Japan.
• Engine 4-cyl. water cooled OHC 1800 c.c.
• Payload 1400 lbs.
• Gross vehicle weight 3910 lbs.
$2611
F.O.B. Victoria
PETER POLLEN FORD
YATES AT COOK 384-1144

HONDA
URGENTLY NEEDS
TRADES
"World of Pleasure"
PEARSON

FOREIGN KEYS
OUR SPECIALTY
PRICE'S Lock & Safe Ltd.
Sales and Service
847 Fort St.
at Quadra
384-6211
"Since 1888
A Safe Place to Buy"

FALL TERM
CAREER TRAINING
FOR A REWARDED FUTURE
• Secretary • Accountant
• Stenographer • Clerk-Typist
• Receptionist
with Speedwriting®
A.B.C. Shorthand
or Pitman Shorthand
Classes Begin Sept. 5
or Each Succeeding Monday
Make something real of your future this Fall. Give yourself the skills which bring in a worthwhile paycheck. And give you a chance to advance! Attend a college where the sole purpose is solid business training and career placement. Free Bulletin.
Phone or Call in for Further Information
Sprott-Shaw
COLLEGE of BUSINESS
At Sprott-Shaw We Mean Business
1012 Douglas St. 384-8121

SIMPSONS-SEARS AUTOMOTIVE CENTER
SIMPSONS SEARS
Tire and Auto Centre

Vacation Time Tune-Up Special
Simpsons-Sears uses the latest scientific equipment to check and replace, if needed, points, plugs, condenser or rotor, set timing, set carburetor and make other adjustments.
4 Cylinder 12.98 PLUS PARTS
6 Cylinder 12.98 PLUS PARTS
8 Cylinder 16.98 PLUS PARTS
SIMPSONS-SEARS COMPLETE BRAKE JOBS
No one can give you a price estimate without inspecting your complete brake system. We wash and clean braking plates, install top quality heavy duty bonded linings, turn and true all drums, inspect and repack front wheel bearings, and test and inspect master cylinder.
WHEEL ALIGNMENT SPECIAL
3 Days to Save—Monday, Tuesday, Wednesday
You should check your alignment at least once a year! If your wheels are out of alignment, it's costing you money. And it could be dangerous! For easier steering, better driving control, longer tire life and a better ride, let us correct caster and camber and adjust toe-in 6.99
Parts and Additional Labor Extra. Most U.S. Made and Canadian Cars Only.
Why Pay More? Fill Up With Allstate Gasoline – Charge It!
Simpsons-Sears Hillside: 3190 Shelbourne Street

Cricket Sides Favor Draws

Everybody seemed reluctant to claim a decision at the weekend as all three matches in the Victoria and District Cricket Association ended in draws.

Incogs played to a draw with Cowichan at St. Michael's University School while Oak Bay deadlocked Albion at Windsor Park on Sunday.

In the lone Saturday match, Castaways drew with Alcos at Beacon Hill Park.

Incogs scored 130 for nine wickets behind the batting of Jim Wenman, who scored 69 runs. Cowichan bowler Howard Martin toppled five wickets for 39 runs. Cowichan wickets before time ran out, counted 89 for the loss of six. Tim Lord paced Cowichan batsman with 47 runs while Ian Mudridge led Incogs bowlers by taking two for 21.

Oak Bay, led by a 33-run production from Sandy Colquhoun, scored 127 for eight wickets declared. Albion bowler Alec Porter took five for 49. When time ran out, Albion had scored 71 for the loss of seven wickets. Porter and Dave Billingham supplied the necessary defensive play to enable Albion to play out time as Oak Bay bowlers Cartwright Richards and Colquhoun each captured three wickets.

Led by 74 runs from Dave Shaw, Castaways declared at 178 for seven wickets. Alcos bowler John Moss took three for 16. Stan Jackson's 48, not out, helped Alcos hold on for the draw with 107 for five wickets. Dave Auld, the Castaways' captain, took three for 21.

	P	W	L	D	Pct	Pts
Cowichan	8	4	0	4	.718	28
Albion	8	4	0	4	.718	28
Castaways	8	3	1	4	.575	23
Incogs	8	2	3	3	.400	16
Alcos	8	1	5	2	.225	9
Oak Bay	8	1	6	1	.175	7

DOUG TURNHAM SAYS
Support Canada Buy Canadian
383-6083
TELEVISION SERVICE CENTRE

RIVERS INLET SALMON FISHING
ABOARD
M.V. MARABELL

DEPARTURES—PORT HARDY
—3 Nights, 4 Days, every Monday from July 31 through September 11. From 199.00
—4 Nights, 5 Days, every Thursday from August 3 through September 14. From 269.00
—7 Nights, 8 Days, every Monday or Thursday from July 31 through September 14. From 399.00

DEPARTURES—
From Vancouver add $50 air fare.
From Victoria add $76 air fare.

INCLUDES—Float plane from Port Hardy to Rivers Inlet and return.
—Accommodation on M.V. Marabell.
—All first class meals.
—Bait.
—Instruction on Rivers Inlet techniques.
—Unlimited use of 14' outboards with 20 h.p. motors.

ALSO AVAILABLE:
—Tackle, etc.
—Professional guide with 22' boat.

TravelTours
382-4412
OR MAIL COUPON TO P.O. BOX 820, VICTORIA, B.C.

TravelTours — Rivers Inlet
NAME .....
ADDRESS .....
PHONE .....
Please Mail Further Information

WESTERN TRACK RESULTS

Results of the Western Canada track and field championships held at Centennial Stadium at the weekend:

WOMEN

200-metres: 1. Janet Neale, Man.; 2. Donna Barker, Alta.; 3. Karen Beatch, VOC. Time: 25.5.

800-metres: 1. Noreen Liepens, B.C.; 2. Maureen Crowley, B.C.; 3. Bev Cox, B.C. Time: 2:09.0 (national standard 2:11.4.)

200-metres hurdles: 1. Jean Sparling, B.C.; 2. Diane McLain, Man.; 3. Rina Faint, VOC. Time: 28.0 (national standard 29.0).

4x100 metres: 1. B.C.; 2. Man.; 3. Alta. Time: 47.4.

4x400 metres: 1. B.C. "A"; 2. Winnipeg; 3. B.C. "B". Time: 3:36.0.

Long Jump: 1. Vicki Hammond, VTC; 2. Melanie Kienn; 3. Paula Mosely, Sask. Distance: 17'11¾".

Shot put: 1. Joan Pavelich, B.C.; 2. Diane Jones, Sask. 3. Cathy Langham, B.C. Distance: 44'1". (national standard 42'6").

MEN

200-metres: 1. Albin Dukowski, B.C.; 2. Glen Steskz, Man.; 3. Ron Jackson, Alta. Time: 22.5.

800-metres: 1. Ken Elmer, B.C.; 2. Bill Smart, B.C.; 3. Randy Mekolosky, Alta. Time: 1:50.7.

5,000-metres: 1. Ken French, B.C.; 2. Jerry Tigue, B.C.; 3. Ray Maswell, Alta. Time: 14:23.6 (national standard 14:38.0).

400-metre hurdles: 1. John Konohowski, Sask.; 2. Gary Shumsky, Tac.; 3. Larry Mazzone, B.C. Time: 53.7.

4x100 metres: 1. B.C.; 2. Sask.; 3. Man. Time: 42.4.

4x400 metres: 1. Alta.; 2. B.C.; 3. Man. Time: 3:20.1.

Pole vault: 1. Kirk Bryde, B.C.; 2. Roger Ruth, B.C.; 3. Tony Putzi, Rich. Distance: 17'2". (World standard 16'8¾").

Triple jump: 1. Barry Johnston, VOC; 2. Don Burrell, Tac.; 3. John White, Tac. Distance: 47'8". (National standard 46'9").

High jump: 1. Marty Hill, Tac.; 2. John Hawkins, B.C.; 3. Rick Cutrell, B.C. Length: 6'9". (National Standard 6'7").

Discus: 1. Zigurts Strauts, VOC; 2. Marcel Gallays, Sask.; 3. Tom Smith, Burns. Distance: 149'7". (National standard 157'0").

Hammer throw: 1. Garry Salmond, B.C.; 2. Mike Cairns, B.C.; 3. Murray Keating, B.C. Distance: 194'6" (national standard 160'0").

SATURDAY

WOMEN

100-metres: 1. Karen Beatch VOC; 2. Donna McKinnon B.C.; 3. Jewn Sparling, B.C. Time 11.9. (National standard 11.9).

100-metre hurdles: 1. Diane Jones, Sask.; 2. Jean Sparling, B.C.; 3. Jill Pelland, VTC. Time: 14.4. (national standard 14.7).

400-metres: 1. Maureen Crowley, B.C.; 2. Ann Mackie, Alta.; 3. Cindy Roberge, B.C. Time: 56.1

1500-metres: 1. Margarit Hess, B.C.; 2. Benda Batchelor, B.C.; 3. Noreen Liepens, B.C. Time: 4:27.8 (national standard 4:40.0).

High jump: 1. Diane Jones, Sask.; 2. Patti Wilson, Man.; 3.

High jump: 1. Diane Jones, Sask.; 2. Patti Wilson, Man.; 3. Brenda Staffanson, B.C. Height 5'8" (national standard 5'6").

Discus: 1. Joan Pavelich, B.C.; 2. Marlene Kurt, Alta.; 3. Estella Rung, Alta. Distance 152'3" (national standard 134'0").

Javelin: 1. Laurie Kern, B.C.; 2. Lynda May, VOC; 3. Debbie Malahals, VOC. Distance 141'7" (national standard 136').

MEN

100-metres: 1. Albin Dukowsky, B.C.; 2. Ted McDonough, Alta.; 3. Brad Yakubowich, B.C. Time: 10.8.

110-metre hurdles: 1. Murray Woodbury, Sask.; 2. Chris Knight, Alta.; 3. Reg Effa, B.C. Time: 15.0 (national standard 15.0).

400-metres: 1. Brian McLaren, Man.; 2. Randy McKilsoky, Alta.; 3. Brian Cookshaw, Man. Time: 47.9 (national standard 48.4).

1500-metres: 1. Louis Groarke, Alta.; 2. Ray Haswell, Alta.; 3. Adrian Jones, VTC. Time: 3.48.8 (national standard 3:50.4).

3000-metre steeplechase: 1. Chris McCubbins, Man.; 2. Graham Hutcinson, B.C.; 3. Robert Kochan, Sask. Time: 8:46.8 (national standard 9:17.0).

10,000-metres: 1. Tom Howard, B.C.; 2. Charlie Thorne, unatt.; 3. Bob Walker, Man. Time: 31:06.2 (national standard 31:08.8).

Long jump: 1. Cecil Simms, Tac.; 2. Dennis McCann, L.A.; 3. Barry Body, Alta. Distance 22'7½" (national standard 22'8").

Javelin: 1. Dick Bedington, NWS; 2. Roland Evans, Man.; 3. Tony Putzi, Rich. Distance 229'5" (national standard 224').

KEY: VOC-Vancouver Olympic Club; BC-British Columbia; Sask.-Saskatchewan; VTC-Victoria Track Club; Alta-Alberta; Man-Manitoba; Unatt-Unattached; Tac-Tacoma Track Club; LA-Los Angeles.

Shooting Woes Sink Regals

By BRIAN BUTTERS
Times Staff

Victoria Regals were shooting at a goal 30 yards wide in their B.C. Premier Soccer League game Saturday night, but unfortunately only the shots between the goalposts counted.

And against their opponents, Vancouver Spartans, Regals' total of no goals was not good enough.

The Victoria squad went down, 1-0, on a second-half goal by former Victorian Mike Sails and some atrocious shooting on the part of the Regal forwards.

If not for the standout goaltending of Graham Lee, Regals would have been considerably embarassed by the final score in the Saturday contest.

Lee made several amazing saves in each half of the game, up until he suffered a concussion in going after a high shot and landed on Sails late in the game.

Lee robbed another former Victorian, Jim Menzies, at the 30-minute mark of the first half by diving headlong to his right and smothering the hard shot.

Menzies had been all alone in front of the goal after a pass from Neil Partner when Regals' defence had been caught upfield.

And the Regals' goalie had little chance on Spartans' only goal. Winger Dave Orange had unleashed a hard drive from the right side and Lee had sprung cat-like to deflect the ball away. It ended up at the feet of Sails, however, and the former UVic Viking ace blasted it high in the net.

Sails had come on the field in the first half as a replacement for Menzies, who sustained an ankle injury after another close call on the Regals net.

The real story of the game was the bungling that went on in front of the Spartan net, and all on the part of Regal forwards. Usually-steady Ash Valdal couldn't do much with the ball all night and squandered many of the opportunities sent his way by the halfbacks.

Likewise, Ike McKay and Bob Bolitho failed to get much of an attack going on the Spartan net, which was adequately defended by goalie Robin Davies.

Winger Trini Douglas, although showing some of the neat footwork that made him a Trinidad international, boomed several shots well wide of the posts after working himself clear.

On the bright side, fullback Dave Stothard played a strong game on defence and cleared the ball with authority and halfback George Hyne came up with some good steals, although was inconsistent with his feed passes.

After Sails' goal at the 24-minute mark of the second half, Spartans took over the flow of the game.

In a Sunday game at Vancouver, John Dias scored the first goal and set up a second by Glen Johnson as Eintracht edged Croatia 2-1. John Connors scored Croatia's goal.

	P	W	L	D	F	A	Pts
Columbus	8	5	2	1	22	9	11
Eintracht	9	5	3	1	20	18	11
REGALS	9	4	4	1	12	11	9
Spartans	9	3	4	2	12	15	8
Croatia	9	3	5	1	12	15	7
Richmond	8	3	5	0	13	23	6

$147,000
EVERY COLOR — MODEL
HONDA
"World of Pleasure"
PEARSON

5 Inch Continuous
GUTTER
in
baked enamel
Takes care of itself for 20 years!
479-3232
FREE ESTIMATES
B.C. ALUMINUM
"EASY TERMS!"

REMEMBER
100 H.P. 1972 DODGE COLT

MADE IN JAPAN
FULL PRICE $2297 2-DOOR COUPE
DELIVERED IN VICTORIA
$63 down $63 per month 48 months on approved credit
"Victoria's Most Trusted Name"
NATIONAL
CHRYSLER DODGE
Both sides of 800 Block YATES ST. • 384-8174

SIMPSONS-SEARS

DRAPERY CLEARANCE

We're clearing out assorted lined and unlined draperies! Boxes and boxes of draperies. All at low, low prices.

Full Length Fiberglas Drapes

Luxurious, and-so-long-wearing, fiberglas draperies. Finished with wool, linen and satin look in many colours. Sizes shown are approximate.

50"x84". Pr. 7.97 — 100"x84". Pr. 16.97
75"x84". Pr. 12.97 — 150"x84". Pr. 24.97

30% Off Lined Drapes

50"x84". Reg. 26.98. Sale Price 18.88 Pr.

Plus many other sizes and prices

A large assortment of Damasks, Antique Satins and many others. All colours and sizes in this selection. All lined, all full length, to grace any window or wall in any room.

30% Off Lined Fiberglas

48"x45" and 144"x84". Reg. 13.99 to 57.98. Sale Price 9.79 to 40.58 Pr.

Open weave fiberglas drapes with a sewn-on colour-matched, fiberglas lining. Hand washable and guaranteed not to fade for 2 years. There's a large assortment of colours and sizes in this group of draperies.

Personal Shopping: Draperies (34)

Simpsons-Sears Hillside: 3190 Shelbourne Street. Lots of Free Parking . . . No Tickets, No Time Limit.

SUPER FOOD!
CAPITAL
50 WEST BURNSIDE
FREE DELIVERY
Prices Effective
July 9, 10, 11, 12
Sun., Mon., Tues., Wed.
OPEN EVERY DAY 9 A.M. TO 9 P.M.
We Reserve the Right to Limit Quantities

CANADA CHOICE CANADA GOOD RIB STEAKS lb. 99c
BACK BACON By the Piece lb. 89c
PACIFIC 2% CANNED MILK 6 tall tins 1.00
STANDBY BEANS WITH PORK In Tomato Sauce 6 14-oz. tins 1.00
CLOVER LEAF MANDARIN ORANGE SEGMENTS 4 10-oz. tins 1.00
Jameson's Turkish Chief Reg. or Fine Grind. COFFEE 1 lb. Bag 79c
NIAGARA DESSERT PEARS 4 14-oz. tins 1.00
J-CLOTH All-Purpose Towels 49c
FRESH, LOCAL LETTUCE 2 Heads 29c
NO. 1 HOT HOUSE TOMATOES 3 lbs. 1.00

ROBBERS WORE BOWLER HATS

LONDON (UPI) — Two young women and three men wearing bowler hats and pinstripe suits snatched $50,000 being delivered to the swank Mayfair branch of America's Chase Manhattan Bank today and escaped in a blaze of gunfire that wounded two guards.

Shotgun blasts scattered scores of tourists and office workers on Mount Street near Berkely Square where the bank is located.

Pursued by a motorist, the gang stopped the getaway car and loosed another shotgun blast that halted the chase. The motorist was not hurt, but when police caught up with the abandoned getaway car in a nearby street they found bloodstains on one seat and on the pavement, indicating that at least one of the robbers had been wounded.

Police diverted a helicopter from traffic duty to join the hunt for the robbers, who witnesses said switched from the abandoned car to two vehicles — a minibus and a white automobile.

Johny Symons, 36, one of the wounded guards, said a dark-haired woman of about 30 with "an attractive Latin look" — perhaps Italian or Spanish — rushed at him as he walked from a security express van and said: "Give us the money."

He said, "Here it is" hurled the money bag in her face and turned to run, Symons said. She shot him in the leg.

Transplanted Newport Staggers to a Close

NEW YORK (WP) — The Newport Jazz Festival — New York, a nine-day cornucopia of Jazzstyles from early New Orleans music to electronic experiments, staggered to a close this weekend after an exhausting schedule of 44 musical events.

More than 100,000 people attended the festival, officials said. Producer George Wein, founder of the event that began in Newport, R.I., in 1954, called it a "great success," said he planned to keep it in New York and, taking a lesson from a simultaneous counter-festival, pledged to use more younger musicians next year.

"We will definitely come back to New York next year," Wein said. "There was tremendous enthusiasm for the festival. The people in New York showed they want us here. I plan to book the halls (Carnegie and Philharmonic) next week for 1973."

This year marked the first time the festival has been staged in New York. Previously, it has been held in Newport, but youth disturbances — gate crashing, concert disruption, destruction of chairs and fences, random camping out — in recent years led city officials to cancel the festival in 1971 following nights of pandemonium.

There were no disturbances reported at this year's festival which was characterized by a concert hall atmosphere. All events, except two in Yankee Stadium took place in Carnegie, Philharmonic, and Radio City music halls.

The audiences had none of the freedom to wander around, buy hot dogs and drink beer, that characterized the open-air concerts in Newport.

Planning was directed toward holding concerts that would retain the listeners' attention full time. Most audiences responded seriously. They were there for the music, not a holiday outing.

The tempo of the festival ranged from quick to swift. Listeners rushed from one hall to another—grabbing a snack in-between — to cram as much music into one day as possible. If people were willing, they could start a day with a seminar at 10:30 a.m., attend a 1 p.m. concert, then go to other concerts at 5 and p.m., and close the day with a midnight jam session that would probably last until about 3:15 a.m.

"The reason we didn't make more money is that the two concerts at Yankee Stadium (July 7 and 8) didn't sell as much as we expected," the producer said.

"We had hoped for 20,000 each night at the stadium, and we only got 25,000 in two nights. They were largely pop concerts and also the rain kept a lot of people away also some of the artists have played New York recently. But if you finish one dollar in the black, you're a success."

Mum's Posthumous Medal

HAMILTON — A New Brunswick woman, killed last Jan. 28 while saving her six children from a house fire in Bathurst, has been awarded posthumously a silver medal for her bravery by the Royal Canadian Humane Association.

The association announced today that **Mrs. Patrick Boudreau** was one of two recipients of silver medals, second highest award offered annually by the association. There were no gold medal winners.

The other silver medal went to **Dwayne Emery**, 12, of Swan Hills, Alta., who faced a starving bear which had seized his five-year-old brother, **Clinton**, and was dragging the boy into the bush.

people

LAS VEGAS, Nev. — Billionaire recluse **Howard Hughes** will return to Nevada on or before July 18 to give a personal deposition in connection with a suit against the Hughes Tool Co., the Las Vegas Sun reports.

The newspaper says Hughes, now in Vancouver, will appear in the office of Las Vegas attorney **Ralph Denton** at 11 a.m. July 18 to give the deposition.

TEIGHNMOUTH, England — The organizers of annual Harbor Festival are having second thoughts about the young language student from Exeter University who translated their program into Spanish for tourists.

After all 10,000 copies of the program had been distributed a Spanish-speaking waiter told them what it said:

"Welcome to Teighnmouth. We hope you will enjoy yourselves in the unfriendliest resort in Great Britain. There are many sharp people here who have many ways of taking your money, including the organizers of the annual Harbor Festival.

"We hope you will not come back next year."

OXFORD, England — Angler **Les Cadet** had a heyday when he entered a fishing competition on the River Thames.

In a few minutes he made his first catch — a 2,000-year-old Saxon sword which local museum experts later described as "an interesting and valuable find."

Cadet, 31, went on to haul in 22 fish and won the contest.

LONDON — **Sam Morris**, head of a fashion store chain, hopes to boost his lingerie sales. Morris has seen strong men go weak at the knees when they ask girl sales assistants for sexy underwear for their wives.

So he's opened a "blush bar" staffed by men in one of his London stores.

"A man can handle one woman at a time, but put him in a shop full of them and he panics," says Morris.

REYKJAVIK — A newly-ordained minister, preaching his first sermon, assailed chess champions **Bobby Fischer** and **Boris Spassky** Sunday.

Rev. **Olafur Jens Sigurdsson** said in a religious broadcast that Fischer was guilty of the "sin of greed" and Soviet titleholder Spassky the "sin of anger."

The two are scheduled to meet Tuesday in the first game of their match for the world chess championship.

ISTANBUL — The Turkish government Saturday veoted the candidacy of an American archbishop as a possible successor to Patriarch **Athenagoaras I**, the spirtual leader of 157 million eastern orthodox faithful.

A foreign ministry spokesman said **Archbishop Iakovos**, 60, of New York was not acceptable because he is a U.S. citizen. Iakovos has been archbishop for north and south America since 1959.

Government spokesman **Semih Akbil** said a treaty between Greece and Turkey in 1923 allowed only Turkish subjects to become patriarchs of Constantinople (now Instanbul).

Stanfield Meets King Billy

PARRY SOUND, Ont. — Despite split-second timing by aides, Opposition leader Robert Stanfield confronted the Orange Day parade here Saturday — but ignored it.

Stanfield's float-equipped plane was held offshore a few moments by radio instructions to await the end of the parade.

Tour organizer, local MP Gordon Aiken (Pary Sound-Muskoka) said they wanted no meeting with the Orangemen, who were celebrating the July 12, 1690, victory by Protestant King William of Orange over Roman Catholic King James at the River Boyne in Ireland.

But when Stanfield left the plane at the wharf, several hundred Orangemen were concluding the parade at the site.

Stanfield, an Anglican, briefly addressed the crowd, without mentioning the strongly Protestant organization.

In contrast to close aides, a local Conservative called the Orangemen "the backbone of the Conservative party" in the region.

FOLLOW THIS VICTORIA ENTERTAINMENT GUIDE

BUTCHART GARDENS—Regarded as one of the world's loveliest attractions . . . Romantic Night Lighting . . . Spectacular Ross Fountains . . . Smashing Stage Shows . . . Floral Restaurant . . . Begonia Bower . . . Show Greenhouse . . . Fascinating Seed and Gift Shop . . . Open every day 9 a.m. to 11 p.m..

BUTCHART GARDENS — New and excitingly different week after week, season after season. Dedicated gardeners, skillful planning, constant replanting keeps them that way. Developed from an old abandoned limestone quarry over half a century ago they have grown to become one of the world's most unusual, written about, talked about, admired gardens. Embracing over 30 acres, actually six gardens in one—fabulous Sunken, spectacular Ross Fountain Garden, stately Italian, quaint Japanese, the great Stage Show Garden (now in full swing) and the English Rose Garden, especially gorgeous right now!

BUTCHART GARDENS ROMANTIC NIGHT LIGHTING—As darkness takes over, a thousand hidden lights combine with the moon and stars, the hills, trees and shrubs, lakes, lily ponds and fountains, to create a fairyland, softly scented by the flowers—a spectacle so unusual, so grand, it's indescribable! Featuring the Sunken Garden and the spectacular Ross Fountains in their majestic "Ballet to the Stars."

BUTCHART GARDENS FLORAL RESTAURANT — Open every day 11 a.m. to 7:30 p.m., serving delicious lunches, afternoon teas, and delightful buffet suppers in the evening. Continuous Snack and Coffee Bar service.

BUTCHART GARDENS SPARKLING ENTERTAINMENT —Staged in the midst of incredible beauty it's the highlight of Victoria summer entertainment season.

MONDAYS, 8:30 p.m. "NICE 'n' EASY"—Variety musical entertainment featuring Marge Bridgeman, Murray McAlpine, Gini Lefever, Christopher Ross, Betty Winter, John Crago, Woody Woodland, and the "Butchart Buskers". Also "The Butchart Gardeners", 1:30 to 3:30 p.m.

TUESDAYS, 8:30 p.m. "NICE 'n' EASY"—Variety musical entertainment featuring John Dunbar, Marge Bridgeman, Gini Lefever, Christopher Ross, Betty Winter, John Crago, Woody Woodland, and the "Butchart Buskers." Also "The Butchart Gardeners" 1:30 to 3:30 p.m., and the "Zingari" Puppets 7:00 and 7:45 p.m.

WEDNESDAYS, 8:30 p.m. Same program as Monday.

THURSDAYS, 8:30 p.m. "Scottish and Variety Night"—Colorful Scottish Stage Show and Tattoo. Thrill to the Pipes and Drums of the Canadian Scottish Regiment (Princess Mary's) as they march on our stage and parade in the great Stage Show Garden. Plus other entertainment starring baritone John Dunbar (M.C.), the Adeline Duncan dancers, June Dupuis and Lawrence Tuttle with Grace Timp and Dave Ferne. Also "The Butchart Gardeners" 1:30 to 3:30 p.m., and the "Zingari" Puppets 7:00 and 7:45 p.m.

FRIDAYS, 8:30 p.m. Same program as Monday.

SATURDAYS, "The Butchart Buskers" 1 to 3 p.m. . . . The Heron Family ("Humanettes") 3:30 and 4:30 p.m. . . . "Zingari" Puppets 7:30 and 8:30 p.m. . . . Color film "Helicopter Canada" or "Mountains to the Sea" 9 to 10 p.m.

SUNDAYS, "The Butchart Buskers" 1 to 3 p.m. . . . Stereo Recorded Concert 3 to 5 p.m. . . . "Grace Tuckey" Puppets 3:30 and 4:30 p.m. . . . The Heron Family ("Humanettes") 7 and 7:45 p.m. . . . Color film "Helicopter Canada" or "Mountains to the Sea" 9 to 10 p.m.

BUTCHART GARDENS SUGGESTS: Combine it all into one grand, thrifty outing . . . the Gardens by daylight . . . stage entertainment as listed above . . . romantic night lighting . . . Ross Fountains in their majestic "Ballet to the Stars" The regular admission covers it all. To add to your pleasure, dine in the Butchart Gardens Floral Restaurant.

WIG AND DICKIE CABARET for the best in music, fun and laughter, most people are choosing the **Wig and Dickie Cabaret** in the **Wilson Motor Inn.** If you like an English Inn, you'll love the Wig and Dickie. **George McDowall** and **The Lads from the Pig and Whistle Show**, lead the sing-along, dancing and provide hilarious entertainment from 8:30 p.m., Tues. through Sat., at 850 Blanshard Street. Reservations recommended. 385-6787.

FABLE COTTAGE—Victoria's favorite family attraction. One of the world's most captivating and unusual homes, in spacious gardens on the sea at Cordova Bay. A hand-crafted architectural wonder seeming to pop from a fable into reality. Your camera will capture, first hand, the delights of this unforgettable home. Open daily 9:30 a.m. 'til dusk. 5187 Cordova Bay Rd. (Scenic Marine Dr.) or via Hwy. 17 or via Pacific Commuter Bus (Opp. Museum).

"Prince Alberts" WONDERFUL WORLD OF MINIATURE presents over 25 exciting miniaturamic displays brought alive with sound, lighting and animation. Open daily 9 a.m. to 10 p.m. at the Empress Hotel, Humboldt Street, 385-9731.

THE OLD FORGE—Dining and dancing six nights a week 'til 2 a.m. at one of Canada's largest and most luxurious nite clubs. Enjoy the exciting music of the fabulous Brothers Forbes. Strathcona Hotel, Douglas at Courtney Streets, Phone 383-7137.

ROYAL LONDON WAX MUSEUM — Victoria's world-famous museum of over 130 figures in 45 scenes. At the Inner Harbour 470 Belleville, 388-4461. 9 a.m. to 10 p.m. including Sunday.

CHEZ ERNEST SWISS CHALET DINING LOUNGE. — Leisurely, unique, the finest cuisine. Royal Oak Centre, open 5 p.m. 479-2123. New hosts the Kateley family.

CLASSIC CAR MUSEUM—Cars, wax figures from the past. 813 Douglas (behind Empress Hotel). 9 a.m. - 9 p.m.

UNDERSEA GARDENS—Pretty aquamaids greet you as you descend to the bottom of the sea for a spectacular show of 5,000 marine creatures that will thrill the whole family in the WORLD'S ONLY UNDERSEA THEATRE—9 a.m. - 10 p.m. Inner Harbour.

SEALAND OF THE PACIFIC—Oak Bay Marina on Scenic Marine Dr. Open 10-10 p.m. Hourly Killer Whale Show. Seals, Sea Lions, Sea Birds and Underwater Grottos featured at Canada's largest oceanarium.

FOREST MUSEUM—Canada's only logging museum. Indoor and outdoor exhibits on 100 acres of Lakeshore Parkland. Trains daily 10 to 5:30 p.m. Steam locomotives Sunday and Holidays. Admission $1.00, Children over 6, 50c. 1 mile north of Duncan on Island Highway.

FISHING FOR EVERYONE—Deep sea sports fishing—61 foot fishing cruiser M.V. Lakewood. Trips leave 9 a.m. and 1:30 p.m. daily. Tackle available, free bait. Approximately $1.35 per hour. Reservations 598-3366 Oak Bay Marina.

BRITISH MUSIC HALL—On stage Jerry Gosley's famous "Smile Show," 20th YEAR, McPherson Playhouse, 8 p.m. Fun for the whole family. Reservations 386-6121.

MUSEUM OF ILLUSION (Haunted House Museum)—An amazing and entertaining excursion into the land of spirits and antiquity. Black Gardens, Haunted Stairway and Dining Room and Den and The Mirror Room. A mystifying mansion that will test your curiosity. An absolute must when visiting in Victoria. Located 1 block from Parliament Buildings—327 Belville, across from C.P.R. Docks.

GEM Theatre Sidney
"IT'S A MAD, MAD, MAD, MAD WORLD"
With An All Star Cast
TONIGHT, AT 7:45 P.M.

$147,000
EVERY COLOR — MODEL
HONDA
"World of Pleasure"
PEARSON

CRYSTAL POOL
TUESDAY
12:00 - 1:00 p.m.—Adults
1:00 - 5:00 p.m.—Public
7:00 - 9:00 p.m.—Public

this film is filled with . . .
SHOCK AFTER SHOCK AFTER SHOCK!
WARNING! THE SEXUAL TRANSFORMATION OF A MAN INTO A WOMAN WILL ACTUALLY TAKE PLACE BEFORE YOUR VERY EYES!
DR. JEKYLL AND SISTER HYDE
An American International Release
PARENTS: Be sure your children are sufficiently mature to witness the intimate details of this frank and revealing film.
STARRING RALPH BATES
— ADDED — ATTRACTION
'MAFIA' means MURDER!
AMERICAN INTERNATIONAL 'MAFIA'
Claudia CARDINALE · Franco NERO · Lee J. COBB · Nehemiah PERSOFF
COLOR
EVENINGS "DR. JEKYLL" at 6:30 - 10:11. "MAFIA" at 8:30.
Coronet
836 Yates Street
383-6414

HURRY — LAST THREE DAYS
PARAMOUNT PICTURES presents
LEE MARVIN
CLINT EASTWOOD
JEAN SEBERG
PAINT YOUR WAGON
EVENINGS
Adults 1.75
Students 1.25
G.A. 1.00
Children .75
OAK BAY
2184 OAK BAY AVE.
598-2213
Adult Entertainment
6:45 - 9:05
Closed Sunday

"Fiddler on the Roof"
on the screen
United Artists
Haida
803 YATES ST.
382-4276
Eve. Daily (Except Sat.) at 8:45.
Sat. at 5:00 and 9:00.
Matinee: Wed. and Sun. at 2:00; Sat. at 1:30.
Eves. & Sun. Mat. $3.00.
Wed. & Sat. Mat. $2.50.
G.A. (Mat. Only) $1.50.
Children (13 and under) $1.50.
Reserved Seat Box Office open 12 Noon Daily. Phone Reservations and Mail Orders accepted.

Victoria's FIRST Hot
HOME DELIVERY
FISH (still) 35¢ Pce.
CHIPS (still) 30¢ Order
592-1209
(7 Days a Week 'til 9 P.M.)
Full Restaurant Menu and Dining Room Service
1951 OAK BAY AVENUE
(Just up from Foul Bay Rd.)
SEAFARER

OMAR SHARIF · JEAN-PAUL BELMONDO · DYAN CANNON
CATCH THE BURGLARS
ODEON 1
780 Yates Street
383-0513
in COLOR — GENERAL
Doors 6:00 p.m.
Feature 6:30 - 9:05
Last Complete Show 8:40

ROD STEIGER · JAMES COBURN
Will Blow You Apart in
"DUCK, YOU SUCKER"
In Technicolor
ODEON 2
780 YATES STREET
383-0513
GENERAL ENTERTAINMENT
"WARNING: Frequent Swearing and Coarse Language. — B.C. Director
Doors 1:00 p.m. Daily
Feature 1:15 - 3:45 - 6:15 - 9:00
Last Complete Show 8:30

Variety is the "SPICE OF LIFE" at
Chef Anthony's
(Canadienne)
Continental Cuisine
(Italiano)
Entertainment
Open Daily Including Sunday
RESERVATIONS 387-4123
312 Cook Street

... and now for a mirthful look at the Mafia!
Every Little Crook & Nanny
Starring
LYNN REDGRAVE — VICTOR MATURE — JOHN ASTIN
fox cinema
quadra at hillside 382—3370
NIGHTLY AT 7:00 and 9:00 p.m.

Charlie Chaplin in
"MODERN TIMES"
with Paulette Goddard
Written, produced and directed by Charles Chaplin.
Released through All-World Cinema Limited
CHARLES CHAPLIN honored with this year's special Academy Award.
GENERAL
Corner Broad and Broughton
COUNTING HOUSE CINEMA 1
Shows 7:15—9:15 Daily

PRIME ROAST SIRLOIN OF BEEF
Terra Cotta Room Nightly
$4.95 Per Couple
Dominion HOTEL
700 Block Yates 384-4136

NIGHT ON THE TOWN
AT
McPherson
SEAFOOD AND STEAKHOUSE
Returns by Popular Demand
Have dinner before the show and get the best seats in the house for the
GERRY GOSLEY
SMILE SHOW
SPECIAL RATES
Steak dinner and show 7.50
Seafood dinner and show 6.95
RESERVATIONS 388-4741

MOVES OVER TO
COUNTING HOUSE CINEMA 2
383-3434
A DOUBLE DECKER OF FUN!
"ON THE BUSES"
GENERAL
Reg Varney
Shows Daily 7:15—9:15
Corner Broad and Broughton

MOVIE GUIDE
THEY'RE THE "TALK OF THE TOWN"
JACK LEMMON · BARBARA HARRIS
"THE WAR BETWEEN MEN AND WOMEN"
JASON ROBARDS
Mature Entertainment
ROYAL
805 BROUGHTON—383-5711
Daily at 1:05 - 3:05 - 5:05 - 7:05 - 9:15
Last Complete Show 8:55
Golden Age 50c to 5 p.m.

ESQUIMALT SPORTS CENTRE
SKATING SCHEDULE
Roller Skating
Sat., Sun., Wed., Fri. at 8
Ice Skating
Sat., Sun., Tues., Thurs. 8:30

MEN, WOMEN 17 - 34
TRAIN NOW FOR EXCITING JET-AGE CAREERS
12 Ways to an Airline Career
FREE
For full information on airline and travel training, mail coupon for "12 Ways To An Airline Career" brochure. Send coupon today to: Dept. UC-162 AIRLINES TRAINING DIVISION, Atlantic Schools, Victoria Press, Box 197, 2631 Douglas St., Victoria B.C.
NAME
ADDRESS
CITY & PROVINCE
PHONE AGE
EDUCATION

DANCING (9 till 2 Mon. thru Fri., 9 till 1 Saturday)
To The Music And Songs Of Jessie Baker And The Harmony Grits—Sounds For All Ages.
DINING (5 till closing Mon. thru Sat.)
A Delightful Selection of Eastern and Western Dishes, Beautifully Served And Sensibly Priced (By Today's Standards), Fully Licensed.
RESTRICTED
ENTERTAINMENT
The Sensational—Exotic Miss Connie Collins—Another top flight Canadian Dancer Featuring Her Famous Powder Puff Act—Body Painting and Glamorous Wardrobe Plus Continuous On Stage Dancing By The Harem Girls.
ALL THIS AT VICTORIA'S ONE AND ONLY
HAREM SUPPER CLUB AND CABARET
1318 BROAD ST.
Reservations 383-5525
Suitable Attire—No Blue Jeans

STANLEY KUBRICK'S
CLOCKWORK ORANGE
Free List Suspended.
"Warning Brutality and rape, some nudity and sex."—B. W. McDonald, B.C. Director
CAPITOL
805 YATES—384-6611
Evenings at 6:45—9:15 p.m.
Mats. Wed., Sat., Sun. 2:00—4:15 p.m.

James Bond Action . . . 3 of His Greatest!
Sean Connery as JAMES BOND in "Dr. No"
SEAN CONNERY as JAMES BOND in "FROM RUSSIA WITH LOVE"
& SEAN CONNERY as AGENT 007 in IAN FLEMING'S "GOLDFINGER"
TECHNICOLOR Released thru UNITED ARTISTS
TILLICUM Drive-In
BURNSIDE AT TILLICUM—382-7341
All Features General Est.
Gates 8:30 P.M.
"Dr. No" — 8:40 p.m.
"Goldfinger" —11:34 p.m.
"Russia"—1:29 a.m.

Shadow's Dividend Takes Second

EXHIBITION PARK RESULTS

First Race — $1,725, claiming, four-year-olds and up, six and one-half furlongs:
Canadian Blue (Blanco) $26.80 $12.50 $4.70
Ocem (Smith) 7.80 3.50
Balabalish (Chabara) 3.40
Also ran: Cindys Gift, Sikanni Chief, Orbitina, Pasha Hawk's Belle, Fiery Hope, Hard To Reason, Second Sitting. Time 1:20 4-5.
Quinella paid $120.50.

Second Race — $1,400, allowance, two-year-olds, three furlongs and 150 yards:
Maylinga (Olguin) $16.10 $7.20 $3.80
Marni Dee (Hamilton) 7.70 4.00
Fly N' Drive (Terry) 2.50
Also ran: La Belle Rouge, Into Orbit, Marishka's Gal. Time 0:43 3-5.

Third Race — $1,400, claiming, four-year-olds and up, one and one-sixteenth miles:
Tonga Con (Broomfield) $17.00 $7.70 $4.50
White Winter (Terry) 12.10 6.50
Setyoursights (Furlong) 4.20
Also ran: Nowlika, Empire Prince, Balabrown, Torrid Tracy, Ardens Heir. Time 1:48 3-5.

Fourth Race — $2,070, allowance, three-year-olds, six and one-half furlongs:
Rugged Campaigner (Cuthbertson) $3.60 $3.20 $2.60
Some Dancer (Broomfield) 10.80 4.90
New Governor (LeBlanc) 3.90
Also ran: She Will Orbit, Mr. Haronose, Tathos, Paidi Buck, Nicana. Time 1:20 4-5.
Exacta paid $62.70.

Fifth race — $1,840 claiming, three-year-olds, six and one-half furlongs.
Whistlin' Wise (A. Smith) $8.10 $5.70 $3.50
Fleshy Form (Blanco) 6.40 4.00
Victor's Kid (LeBlanc) 3.10
Also ran: Magic Miracle, Highland Bell, Yorkshire Man, Ballyshannon, Jimmy McD. Time 1:20.

Sixth race — $2,070 claiming, three-year-olds and up, one and one-sixteenth mile.
Mernie Lou (Rawson) $17.30 $11.50 $6.90
Reuben Sandwich (A. Smith) 9.70 7.50
Falaron's Rigel (McMahon) 6.30
Also ran: Magnum's Treasure, Lucky Look, Royal Jazz, Insistency, Bucksin Billy, Union Valley, Sails and Sunset. Time 1:47 4-5.
Exacta paid $229.50.

Seventh race — $2,875, claiming, three-year-olds and up, six and one-half furlongs.
Passa Star (A. Smith) $7.40 $4.30 $2.70
Sound Reasoning (LeBlanc) 4.60 3.00
Mr. J.A.D. (Sandoval) 2.80
Also ran: Brandy Magic, Open Stock, Raciverc, Royal Jepp. Time 1:18 2-5.

Eighth race — $7,500 added, Johnny Longden 6000 Handicap, three-year-olds and up, one and one-sixteenin miles.
Coral Isle (Chabara) $8.50 $3.60 $3.30
Shadows Dividend (J. Arnold) 3.40 2.80
Easter Search (Blanco) 4.10
Also ran: Ataman, Carry Sabers, Hallman. Time 1:51 1-5.

Ninth race — $1,840 claiming, four-year-olds and up, six and one-half furlongs.
Time Fore Mac (K. Furlong) $64.00 $23.00 $10.70
Peter's Pence (Hocken) 5.10 3.40
Search For Silver (A. Smith) 3.30
Also ran: Andy's Arab, Little Magoo, Gellatly Point, Lord's Ransom, Choice Lad, Royal Coral, Fixel Eddie. Time 1:20.
Quinella paid $158.60.
Attendance: 7734. Mutuel handle: $450,170.

Paint Girls Sweep Series

Empress Paint of the Victoria Senior Women's Softball League dropped Vancouver Molsons twice Sunday — but the first victory came much easier than the second.

Empress trounced Vancouver 15-1 in the opener at Royal Athletic Park and then squeezed out a 3-2 decision in an evening contest.

Rosemary Fuller pitched the first triumph, striking out eight batters.

Vanc. Molsons 100 000 0—1 5 3
Empress Paint 444 201 x—15 14 3
Eileen Ware and Gail Hoskins; Rosemary Fuller and Kathy Newell. Home run: Empress —

Second game:
Vancouver Molson 100 100 0—2 5 2
Empress Paint 000 102 x—3 9 3
Ware and Hoskins; Donna Blackstock and Newell. Home run: Vancouver — Jane Herdler.

O.C. CRICKET

LONDON (AP) — Results of Sunday cricket matches:

Leicestershire 90; Lancashire 91 for 9. Lancashire won by 1 wicket.

Surrey 164; Hampshire 167 for 5. Hampshire won by 5 wickets.

Yorkshire 122 for 6; Middlesex 109 for 7. Yorkshire beat Middlesex by 13 runs.

Northamptonshire 154; Derbyshire 156 for 9. Derbyshire won by 1 wicket.

Kent 90; Somerset 92 for 4. Somerset won by 6 wickets.

Essex 196 for 9; Glamorgan 136. Essex won by 60 runs.

(Times News Services)

A sloppy track and a seven-pound weight advantage was all to Coral Isle's liking as Hugh Carney's Washington-bred gelding defeated Victoria-owned Shadow's Dividend in the $7,500-added John Longden 6000 Saturday at Vancouver's Exhibition Park.

Shadow's Dividend, owned by Joan and Tom Druce, finished two lengths in front of third-place Easter Search in the 1 1/16-mile feature.

It was the second stakes victory of the season for Coral Isle, who previously pulled a six-pound weight advantage over Shadow's Dividend to win a 1 1-16-mile test earlier in the season.

Shadow's Dividend, sent off as the favorite by a crowd of 7,734, now has a victory, a second and two thirds in four outings.

Druce said Sunday he will start his four-year-old in the Sun Handicap, over 1 1-16 miles, at Vancouver on July 22 and then "probably ship Shadow's Dividend to Edmonton for the $15,000-added Speed to Spare Handicap on Aug. 5."

Druce was only mildly disappointed with Shadow's second-place finish Saturday, feeling the sloppy track and the weight advantage was more to Coral Isle's liking.

★ ★ ★

Elsewhere in racing . . .

Brigadier Gérard, an unbeaten four-year-old colt, won his 14th consecutive race Saturday by capturing the 1¼-mile Eclipse Stakes at Sandown Park in England.

The 2-to-7 favorite, Brigadier Gerard, earned $79,492 for his owner, John Hislop, and boosted his career winnings to $350,000.

Gold Rod finished second and Home Guard, owned by Mrs. Charles Englehard of Far Hills, N.J., was third.

Key To The Mint, one of two three-year-olds in the 12-horse field, took the lead shortly after the break and kept it in winning the $118,100 Brooklyn Handicap at Aqueduct in New York by two lengths over Autobiography.

The winner ran the 1 3-16 miles in the track-record-equalling time of 1:54 4-5 under 112 pounds, including Braulio Baeza.

Autobiography, 122, finished three lengths ahead of West Coast Scout, 114, who got the show by 1½ lengths over Metropolitan winner Executioner over a fast track.

At Inglewood, Calif., Hill Circus, a California-bred veteran of the European turf circuit, captured the $64,600 Beverly Hills Handicap at Hollywood Park while the high-weighted and heavily favored Typecast finished third.

Jockey Bill Shoemaker and the four-year-old Hill Circus staged a roaring run through the stretch to win by 10 lengths over Manta, the Beverly Hills winner last year. Typecast made a futile rally to finish another head back in the 1⅜ mile turf race for fillies and mares.

The time was 2:13 1-5.

At Oceanport, N.J., Out In Space, a 14-to-1 outsider, got up in the final strides to upset the favored Chou Croute in the $45,275 Molly Pitcher Handicap at Monmouth Park by half a length in the 1 1-16-mile race for fillies and mares.

Another 4½ lengths back, Secret Retreat held off Alma North for third money in the field of 10.

At Toronto, Belle Geste edged Kennedy Road by a nose in the $48,260 Canadian maturity stakes at Woodbine — a race described by the trainers of the two front-runners as the best they'd seen in Canada.

NO MONEY 'TIL MID-AUGUST
HONDA
"World of Pleasure"
PEARSON

SKINNY!
PUTS ON POUNDS, INCHES FIRM SOLID FLESH FAST, EASY
Men and women, boys and girls—skinny? Try WATE-ON to put on pounds, inches of welcome weight. Gains of 5-10-15 lbs. and more reported. Clothes fit better, outdoor activity is more fun as arms, legs, hips, chest and whole body fills out. Also helps fight the nervousness, sleeplessness and fatigue that so often accompany an underweight condition. At druggists. Satisfaction or return for refund.
WATE-ON

Western's First Class Legspace is something to celebrate!

Only Western Airlines gives First Class Legspace in Coach on every flight. Enjoy it to California.

To San Francisco from Vancouver:
10:00 a.m. nonstop with snack
2:45 p.m. nonstop with snack
To Los Angeles from Vancouver—Your only nonstop service:
7:25 a.m. thru-jet with breakfast
10:00 a.m. connecting flight with snack
12:50 p.m. nonstop with lunch
5:45 p.m. nonstop with dinner
To San Diego from Vancouver:
7:25 a.m. thru-jet with breakfast
2:45 p.m. connecting flight with snack

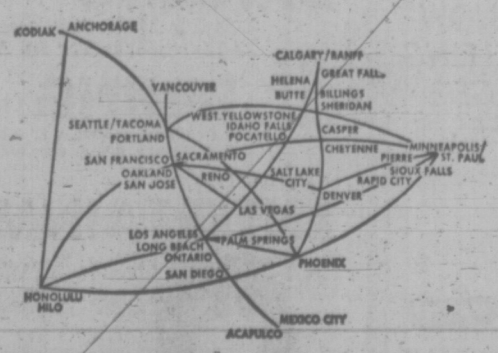

Western
THE ONLY WAY TO FLY

Ask your Travel Agent—he knows! Or call us toll-free at ZE-6740.

HERB HILL
PHONE 385-5777

1970 KARMANN GHIA
Low mileage, immaculate condition. Custom radio, 4-speed transmission, red exterior, black interior. A real sport model $2695

1971 EL CAMINO
Only 11,000 miles, one owner V8 automatic, power steering, power brakes, radio. See this one early $3995

1967 DATSUN PICK-UP
Usual Datsun standard features. Datsun Red with white side stripe. Only 36,000 miles $1295

Come in now and ask Herb to show you the large selection of excellent used car buys at Cornell. He will give you all the help you need in making a really good buy.

CORNELL
3050 DOUGLAS ST.
(Across from Mayfair)

Often Copied. Never Equalled The Original Discount Store
We Reserve the Right to Limit Quantities

THESE PRICES BELOW WHOLESALE at OAKCREST FOODS
3475 QUADRA

THE WAREHOUSE
47 SONGHEES ROAD
WHOLESALE FOOD DISTRIBUTORS

Prices Effective Mon., Tues. and Wed.
OPEN EVERY NIGHT 'TIL 9 P.M.

Fresh Ground Shoulder BEEF lb. 59c
Fresh, Lean Pork Chops lb. 79c
BOLOGNA No. 1—By the Piece lb. 39c
Double Smoked PORK PICNICS lb. 39c
MOM'S MARGARINE 3-lbs. 67c
SCOTT'S CASHMERE TOILET TISSUE 8 ROLLS 89c
ROYAL STEWART PREMIUM CANNED POP 10 TINS 89c
Zip Top Tins Plus Deposit
Oakcrest Select ICE CREAM ½ gal. 98c
WINDSOR SALT 2-lb. ctn. 15c
Vine-Ripened Hot House Tomatoes 2 full lbs. 49c

B.C.

MARMADUKE

"I'm going to contact the Postmaster General if necessary to get my route changed!"

THE FAMILY CIRCUS

"Sum-mertime -- and the livin' is easy..."

GARDENING
hilda beastall

How To Tell When Vegetables Ready

By HILDA BEASTALL

This summer new gardeners may face a plot of growing vegetables for the first time in their adult lives; a few for the very first time.

No wonder there is hesitation and uncertainty as to when the plants confronting the eager cultivators are ready to eat.

Seed packets and catalogues give general sowing and culture but rarely explain the finer points of harvesting. Fine points there are, since the home garden is capable of delivering produce at the peak of its perfection each day.

★ ★ ★

At first there may not be enough for a mammoth feed, but a row of dwarf peas will one day yield a few pods which give new gardeners a real taste thrill. If you wonder whether they are ready, just break open a pod and eat the peas raw. They should be sweet and tender.

Yellow and green bush beans should always be brittle when snapped in half, never stringy. Nor should the beans inside be developed any larger than the merest shell.

Taste all these vegetables, raw, first, if you are not familiar with them as fresh vegetables. You will like them in salads. The distinctive raw flavor provides a clue for length of time to cook them. There should still remain the distinctive flavor.

Carrots have been a favorite raw food for generations of children brought up with gardens. Pull the roots while small, wash them and let the youngsters cut their teeth on them. Some young mothers take a glass sealer of small washed carrots on car trips, finding them more desirable than candies, pop and cookies. And why not?

★ ★ ★

Green onions are pulled when stems reach the size of a lead pencil or a little less.

When larger, they can be left for growing into bulb onions. For these, remove the soil from around the bulbous part, exposing it completely above ground.

By the middle of July onions should be sitting on top of the soil, with only the roots underground. With adequate watering until about August 15, the bulbs will grow well and be ready for maturing without water for several weeks.

Tomatoes of early ripening bush varieties should be left on the plants until red ripe. You will be totally unprepared for the fine flavor of these fruits while still warm from the sun.

Sample potatoes from a plant here and there. Feel around with a careful hand to get the size before breaking it from the root. A full crop is dug when the leaves begin to shrivel and turn brown.

PEANUTS

BROOM-HILDA

WIZARD OF ID

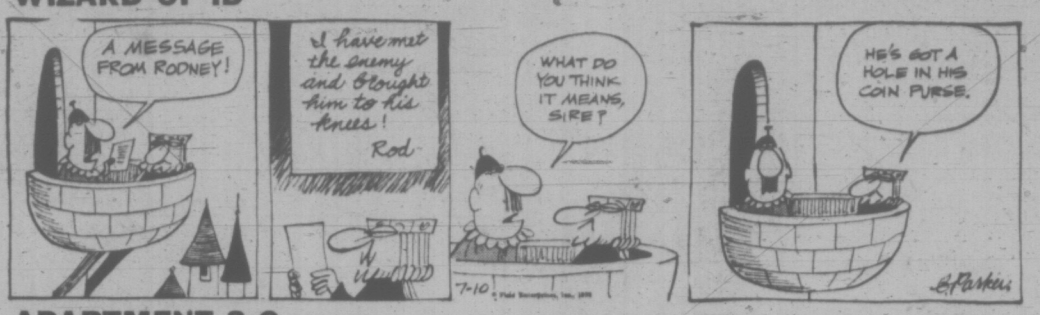

APARTMENT 3-G

MISS PEACH

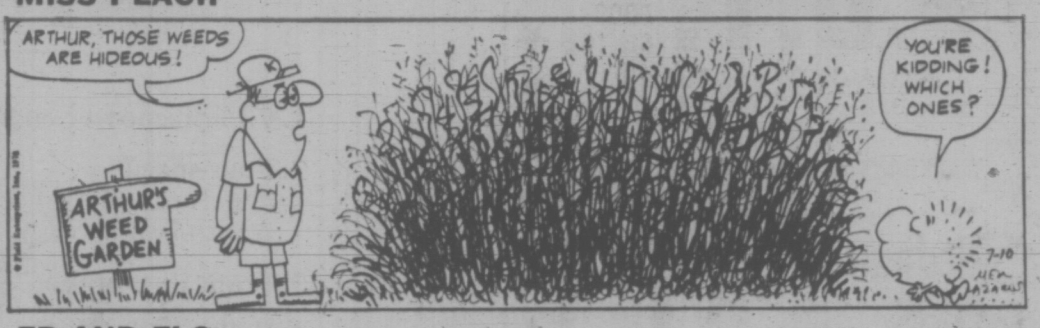

EB AND FLO

POLLY

NANCY

MUTT AND JEFF

MARK TRAIL

CRYPTIC CROSSWORD

ANSWERS TO FRIDAY'S PUZZLE

ACROSS
4 Affrays
8 Landed
9 Incense
10 Sever
11 Arenas
12 Unsolder
18 Suspense
20 Talent
21 Anchor
22 Display
23 Pass on
¼ Asinine

DOWN
1 Close-up
2 Undress
3 Cereal
5 Fine arts
6 Reeled
7 Yes-man
13 Distrain
14 Enthuse
15 Bearing
16 Caries
17 Keep in
19 Penman

CLUES

ACROSS
1 Demobbed and not working (3, 2, 7)
7 Took the part of another (5)
8 Risk having a dog at home? (5)
9 A custom among barbarous East African tribes (3)
10 Camouflage expert (9)
11 Depart agitatedly, it may explode! (6)
12 Like stars visible to the naked eye (6)
15 They give difficulty to actors — bad luck! (4, 5)
17 Sounds like a shortage of resin (3)
18 Invective for the sailor to employ (5)
19 Key material for piano makers (5)
21 Eminent composer? (6, 2, 4)

DOWN
1 What the crafty bounder kept? (3, 4, 5)
2 Kept going in a safe deposit (3)
3 Charm, possibly earned (6)
4 Utterly incompetent (9)
5 Hiding place a number years to find (5)
6 An original Christmas gift (12)
7 He set about making something to sleep on (5)
10 Outstanding singers (9)
13 Insert in song (5)
14 Points to a portent fluttering in the breeze? (6)
16 Trick included nothing to cause protestation (5)
20 Gone away? (3)

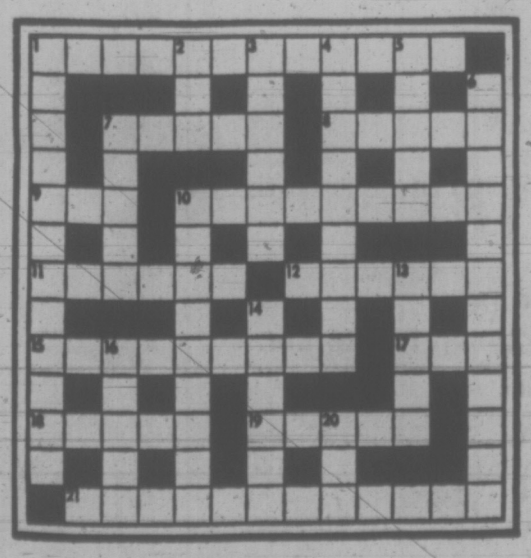

SOLUTION TUESDAY

The Bridge Expert

By FRED KARPIN

Even if one has been playing bridge for a hundred years, and is accepted as one of the world's top-ranking players, it is still a thrill for him to fulfill a grand-slam contract. And the thrill is even greater when top-notch play is required for the contract to be brought home safely.

In today's deal, Life Master Sam Gold, one of Canada's top-ranking players, demonstrated the meaning of "top-notch play." He was the South declarer.

Both sides vulnerable. South deals.

NORTH
♠ A K Q 4
♡ A 6 4
◇ A J 7 3
♣ K J

WEST
♠ 7 3
♡ J 8 7 5 3
◇ 6 2
♣ 8 6 4 3

EAST
♠ J 10 9 6
♡ K 10 9
◇ 8 4
♣ 9 7 5 2

SOUTH
♠ 8 5 2
♡ Q 2
◇ K Q 10 9 5
♣ A Q 10

The bidding:

South	West	North	East
1 ◇	Pass	2 ♣	Pass
3 ◇	Pass	4 NT	Pass
5 ◇	Pass	7 ◇	Pass
Pass	Pass		

Opening lead: Two of ◇.

West's trump opening was captured by South's nine, after which a trump was led to the board's ace, gathering in the adversely-held pieces.

It was rather obvious to declarer that he possessed a heart loser. It was equally apparent to him that if the outstanding spades were divided 3-3, then dummy's fourth spade would provide a parking place for South's losing heart. But Gold foresaw an additional hope — and this hope materialized, enabling him to fulfill his grandslam contract.

To trick three, dummy's ace of hearts was cashed. This play is known as the "Vienna Coup." It consists of cashing a winner, and simultaneously establishing a winner in that suit for a defender. In this case, the king of hearts was established as a winner for East — and the latter was then "squeezed" out of his winner.

The three top clubs were played next, a heart being discarded from dummy on the third club lead. A trump was then led to Dummy's jack, after which another trump lead was taken by declarer's queen. This was the position, with five tricks remaining to be played.

South had three spades, the heart queen, and a trump. Dummy had four spades and a low heart. East had his original four spades and the king of hearts.

Declarer now led his remaining trump, and on it discarded the board's low heart. East had just become the victim of a squeeze. If he discarded a spade, dummy's four of spades would be promoted into a winner; and if, instead, he tossed away the heart king (which he actually did, hoping his partner held the queen), declarer's queen of hearts would become his thirteenth trick.

FIGURES FUN WITH

By J. A. H. HUNTER

Susan was waiting when the two boys came back with the candies they'd bought. "Let me have some," she said. "I'll pay my share."

"Okay. We'll divide them equally between us, but it will cost you 40 cents," Sam told her. "They were all the same price. Ron got 45 cents worth and I paid 75 cents. Let's figure out how we split your money fairly."

How would that be?

(Answer tomorrow)

Friday's answer: Lake seven acres.

Hunter answers all letters: ideas welcomed.

Freeloader Caught

SALOU, Spain (Reuter) — Police have detained 20-year-old Gabriel Farre after bar and restaurant owners in this east coast resort alleged they served him free for three months because he claimed to be a policeman.

NO LINKS AT AIRSTRIP TO HIJACKERS' PLANS

WILLIAMS LAKE (CP) — RCMP have found no evidence that a remote airstrip 80 miles west of here in central British Columbia may have been the final destination of two hijackers shot to death after commandeering a jetliner at San Francisco Wednesday.

Documents found on the body of one of the hijackers were reported to have included details of an airstrip in the Puntzi Mountain area. The strip, formerly part of the Mid-Canada Radar Line, was abandoned four or five years ago by the Canadian and United States air forces and now is used by waterbombers fighting forest fires.

The FBI Friday asked the RCMP to check out the remote airstrip and officers using a four-wheel-drive vehicle went in to investigate. An air survey also was conducted, but nothing unusual was found.

An RCMP spokesman said Sunday the ground party had returned to base and that no further investigations would be made unless further instructions are received.

Building Bulges

VANCOUVER (CP) — The Canada Trust Building bulged slightly Saturday when maintenance men, working on the air conditioning, accidentally built up the air pressure within the air-tight structure. Police said two ground-floor windows cracked and windows bulged out four to six inches before the building's doors were opened and the pressure eased.

b.c. briefs

Fellowship Grant

VANCOUVER (CP) — Lorna Bennett, a Simon Fraser University graduate, has been awarded a $9,000 post-doctoral fellowship from the medical research council for research into the mechanism of anesthesia at the Harvard Anesthesia Centre at Harvard. She will receive her PhD from Oxford next month.

Strike 'Lengthy'

TRAIL (CP) — R. L. Kiever, chairman of the bargaining committee of the United Steelworkers of America, said Sunday members are prepared for a long strike against Cominco Ltd. operations in Trail, Kimberley and Benson Lake.

About 3,800 steelworkers went on strike Saturday and Kiever said no date has been set for further negotiations.

The company offered a 15¼ per cent wage increase over two years and a 1¼ per cent increase in fringe benefits before the walkout. Current base rates range from $3.40 to $4.95 an hour.

Keiver said the union is asking for a little more than $1 an hour in wages and fringe benefits.

Bennett Opposed

KELOWNA (CP) — Roger Tait, the 37-year-old vice-principal of a Kelowna elementary school, was nominated Saturday night as the Liberal party candidate in the provincial riding of South Okanagan, now held by Social Credit Premier Bennett.

Tait defeated radio station executive David Dunn and former Liberal candidate Bob Knox on the first ballot. A crowd of 200 packed the nominating meeting.

Anderson Raps Gov't On Hospitals

KELOWNA (CP) — Liberal leader David Anderson said Saturday the Social Credit government has been short-sighted in the area of hospital and medical services planning.

He told a Liberal nomination meeting that the Socreds haven't planned any further than one year ahead in providing medical services.

Anderson said he was appalled at the lack of proper facilities in the northern part of B.C. where he has been touring for the past three weeks.

He also said there has been too much interference from the province on decisions made by regional district boards.

He said cabinet interference allowed developments rejected by regional district councils to go ahead at Oak Hills near Kamloops, Gabriola Island and Saanich.

China Frets on Pullout

WASHINGTON (AP) — The Democratic and Republican leaders of the U.S. House of Representatives, just returned from China, reported Saturday that Peking is worried by the possibility that the United States will let the Soviet Union forge ahead militarily.

And they reported the Chinese concerned also about a possible United States pullout from international arenas such as the Pacific.

Representative Hale Boggs of Louisiana, the House Democratic majority leader, and Representative Gerald Ford of Michigan, the Republican chief, said they spoke by telephone with President Nixon for about a half-hour Friday upon their return here. Their nine-day China visit included five hours of talks with Premier Chou En-lai.

Boggs told correspondents at a joint news conference Saturday:

"We were advised by high officials that the policy of that (Peking) government is that disarmament will be not unilateral disarmament, and there was specific concern expressed rather emphatically with regard to the possibility of continued Soviet armament and American disarmament . . . .

"As they put it, there are two superpowers — the United States and Russia — and if Russia becomes the greater superpower then much of the world is in difficulty."

Ford said:

"Among high Chinese officials there was a great deal of interest shown and many questions asked about the sufficiency of our military capability and what our direction might be in the future with respect to defence department funding and its program . . . .

"They don't want the United States to withdraw from the Pacific or other points . . . .

"They believe our presence is important for the stability of the world now and in the future."

MULLINS MARINE
10-SPEEDS
LOW DOWN PAYMENT
935 YATES STREET

TRADE-A-TAPE at CORONA STEREO TAPE CENTRES
2340 DOUGLAS — 388-5311
CLOSED MONDAY

She sails from Victoria's door right into Port Angeles.

Take the downtown to downtown cruise.
It's a refreshing, scenic ocean cruise. We know you'll enjoy it. You can board the Princess Marguerite in the heart of Victoria at 1:30 p.m., visit Port Angeles and be back at the Empress Hotel in time for tea.
Leave Downtown Victoria 1:30 p.m. • Arrive Downtown Port Angeles 2:45 p.m.
Leave Downtown Port Angeles 3:15 p.m. • Arrive Downtown Victoria 4:30 p.m.
$3.00 Adult return extended one day excursion.
$3.75 Adult return weekend excursion, leave Friday or Saturday return before Tuesday.
For reservations and information 385-7771
CP Rail

NO MONEY 'TIL MID-AUGUST
HONDA
"World of Pleasure"
PEARSON

Eat!
Long-holding FASTEETH* Powder. It takes the worry out of wearing dentures.
*Reg. T.M.

P.D.Y. FOOD CENTRE
CRAIGFLOWER and TILLICUM
Prices Effective Sun., Mon., Tues., Wed. July 9, 10, 11, 12
WEEKDAYS, 9 to 9; SUNDAYS, 10 to 7
We Reserve the Right to Limit Quantities

Medium EGGS Regt. 1.45 2½ DOZ. TRAY A 1.29
BURN'S CAMPFIRE BACON Reg. 89c 1-lb. pkg. 79c
GOV'T INSPECTED PORK CHOPS Reg. 1.19 lb. 79c
SWIFT PREMIUM CANNED HAM Reg. 2.09 1½-lb. Tin 1.59
MAZOLA OIL Reg. 1.05 32-oz. jar 89c
UNIVERSAL Pink Salmon Reg. 49c, 7 oz. 39c
BLUE RIBBON COFFEE Reg. 99c 1-lb. tin 79c
SUNRYPE BLUE LABEL APPLE JUICE Reg. 49c 48-oz. tin 39c
FRENCH MAID BLEACH Reg. 79c 128-oz. jar 59c
SNOBOY CARROTS Reg. 49c 3-lb. bag 29c
CANADA NO. 1 LOCAL CABBAGE Reg. 13c lb. 9c
CALIFORNIA PLUMS Reg. 49c lb. 3 lbs. 1.00

No one else gives you this much

1. 73 horsepower engine
2. Four-speed synchromesh transmission
3. Front disc brakes
4. Fully reclining bucket seats
5. Electric rear window defroster
6. Whitewall tires
7. Full vinyl interior
8. Electric windshield washer
9. Two-speed windshield wipers
10. Padded recessed dash
11. Collapsible steering column
12. Glove box
13. Cigarette lighter
14. Heavy duty heater-defroster
15. Three-position courtesy lights
16. Hand brake warning light
17. Three point retractable seat belts
18. Power boosted fresh-flow ventilation
19. Swing-out side rear windows
20. Unit body construction
21. 60 amp. hr. battery
22. Dual braking system
23. Wrap around bumpers
24. Side running lights
25. Back-up lights
26. Washable and removable trunk mat
27. Recessed spare tire
28. Tool kit and jack
29. Electrophorus paint application
30. Four-way flashers

TOYOTA

for this much $2188*

*Suggested retail price Corolla 1200 2-door sedan F.O.B. Vancouver, Calgary, Toronto, Montreal and Moncton; local freight, license and provincial taxes extra.

Toyota cars are sold and serviced from coast to coast in Canada and throughout the world.

VICTORIA
Metro Toyota Ltd.
625 Finlayson
(Between Douglas & Burnside)
Tel: 386-3516

Saunders & Hitchman Sales & Service
2040 Cadboro Bay Road
Tel: 592-2471

DUNCAN
Vic Palmer Toyota Ltd.
6529 Trans-Canada Highway
Box 1000
Tel: 746-5111

NANAIMO
C & R Motors Ltd.
1050 Terminal Ave. North
Tel: 754-2321

So You Want to Buy Some Waterfront Property?

By AL FORREST
Times Staff

No, the Americans don't own most of the waterfront on Saanich Peninsula.

It's in Canadian hands and there's plenty for sale — for those who can afford $30,000 cash for a 100-foot lot.

Six years back, Americans came up and made huge purchases but most of them have taken their profits by selling back to Canadians.

Even comedian Jerry Lewis who bought retirement acreage at Land's End has his property up for sale.

Now the Canadians are getting into the act. The summer sun seems to have raised more "for sale" signs than anything else.

LOTS AVAILABLE

There is a wide choice of lots and houses on the market from Central Saanich, through Sidney around to Land's End Road.

But it's none of that $500 down, $50 a month stuff.

Owners are demanding — and getting — cash on the line.

Prices vary according to the dramatic impact of the view and condition of the beach — with a treed lot on a very average stony beach going for $23,500 a crack.

Good waterfront lots sell from $30,000 to $35,000 each. And that's in instant cash.

Across the street from a $30,000 waterfront lot in Land's End you can buy the identical lot for $10,000. The extra $20,000 is the price of beach.

At Sidney lots for sale at $30,000 could have been purchased 12 years ago for less than $1,000. Some have changed hands many times since then as both Americans and Canadians cash in on rapidly increasing values.

Prices have gone from $15,000 to $30,000 in the past five years.

Will they double to $60,000 by 1977?

Veteran real estate salesmen say they think the price surge is cooling off — but they add they thought that five years ago, too.

Said one: "Frankly, I don't see how prices can get any higher than they are now, but. . . ".

At the present rate of growth, waterfront is an excellent buy for investment purposes as taxes — on lots with improvements — are in the $200 per year range.

Over 10 years, allowing for small increases in taxes, that's something like $3,000.

REALTORS FROWN

Add your $30,000 purchase price plus $30,000 in lost interest for having your money tied up (based on 1 per cent per year for 10 years) and the total cost is $63,000 to buy and hold the lot until 1982.

Doubling every five years the lot would be worth $120,000 by 1982.

The relentless march of the arithmetic brings doubting frowns from real estate men. They are sure a profit is there but not THAT much. And they are not buying up waterfront themselves.

"Personally, I don't care much for waterfront," says Herbert Bradley, sales manager for Sparlings Realty in Sidney.

"I think it is a much overrated commodity. I wouldn't pay an extra dollar for waterfront — and some people are paying an extra $20,000 of more.

"Some like it but there are others who are disillusioned," Bradley said.

"They buy waterfront and they don't use it. What can you do with it? You can't eat it. Some never even bother to build a path down to the beach."

But, he added, for every one disillusioned there are 10 more hungry for waterfront, a fact which keeps 30 real estate salesmen busy in Sidney, a town of 5,000. That's twice the per capita ratio of Victoria.

The reasons the Americans sold their waterfront are varied but mainly they made a quick profit and took it. Several are understood to be looking at waterfront elsewhere in B.C. where the prices have not yet reached the $30,000 level.

Some Americans sold and went back to the U.S. to avoid the new 10 per cent death duties on properties held in other countries.

One American who bought a whole Gulf island for $600,000 considered selling because of the 10 per cent tax but so far he says he just can't bring himself to give up the island.

Why are Canadians selling?

Again, most can't resist the temptation to collect the quick profit.

Others are quickly disillusioned, especially by the dreary winter months when waterfront homes can be chilly.

(For sale signs on waterfront seldom appear until May or June, although a dreary day in December is the best time to buy, a salesman added.)

A few of the waterfront sales result from the death of a partner. A high percentage of owners of waterfront houses are retired.

There is seldom, however, anything approaching a sacrifice sale of waterfront houses or land.

One man listed his waterfront house for $97,000. His salesman rushed up with a cheque for $85,000 instant cash.

The owner said: "No deal."

"But it's $85,000."

"No deal."

"But it's cash!"

"No deal."

"But. But . . . But!"

But the cheque became just so much rubble.

It was no deal.

"And I was busy doing the arithmetic on a percentage of $85,000," the salesman said wistfully.

"But the owner insisted on $97,000 and not one penny less."

Mostly they get it. They wait and they get it.

How can you miss when you get people knocking on your door asking if your place is for sale and you haven't even entertained the idea?

"Name your price," the strangers say.

It is difficult to resist temptation like that and it puts a tremendous upward pressure on prices.

BUYERS' ADVICE

For those who can afford the price, there are many factors to be kept in mind when buying waterfront.

Sidney Realty owner John Bruce offers the following:

"To begin with access to the beach is important. Waterfront isn't much use except to look at if there's a cliff. Some waterfront you need a parachute to get to the beach.

"The value of waterfront varies with the dramatic impact of the view. If you have an interesting cove and mountains far in the distance it might be far better than a straight beach and an island so close it blocks off the rest of your view."

(Another salesman warned that buyers should beware of the disappearing waterfront. In some coves there is no water outside the door at all when the tide is out . .. potential buyers are always invited at high tide only.)

"Trees add to the value of waterfront property," said Bruce. "It is important that your neighbors have trees on their property, too.

"Water supply could be a problem. You can't have a well within 100 feet of a septic tank — and very few waterfront properties are on sewer.

"Get a recent soil percolation test before you buy. One lot passed five years ago but the buyer was told to get a new test. It failed. He had to lay out an additional $1,000 for facilities to deal with that problem.

"If you are thinking of buying waterfrot south of Sidney, check the flight path for incoming jets. Those big planes can make a lot of noise at 8 a.m. on a Sunday morning.

"There is also a noise factor for waterfront property near the docks in Sidney. This is due to the heavy trucks on freight ferries rather than the passenger ferries. Cars are no problem but trucks shifting gears can be noisy.

"Be sure to check the insulation. Waterfront houses are exposed to the wind. All windows must be double glazed — that's very important.

"Finally," he said, "you are advised to go shopping for waterfront during the winter. That's when you really find out what you are getting."

—Pat Munson photo

Sidney Waterfront: A decade ago $1,000; today from $23,000 to $35,000

Victoria Times
MONDAY, JULY 10, 1972 17
SECOND SECTION

Region Raises Small

Senior staff at the Capital Regional District have been awarded an average pay raise of 4.39 per cent for 1972.

Resolution of the long-standing issue came at a closed meeting recently of the regional board.

The raises range from nothing, for one employee, to 8.06 per cent.

Regional board chairman Hugh Curtis declined to attach specific percentage increases to the seven persons involved, nor to identify the employee who got nothing.

"We examined each person on an individual basis and granted increases," said Curtis. "They are quite moderate."

Referring to the employee who got no raise, Curtis said it was "felt in one instance that the increments in 1971 were sufficient and a waiting period through 1972 was most appropriate. It is not a reflection on the person's competence."

New Paper At Sidney

Sidney will get its second weekly newspaper on Wednesday with the first publication of the Peninsula Progress.

Published by Phoenix Publishing Ltd., the Progress will be distributed free to 4,000 homes in Central and North Saanich and Sidney.

The Sidney Review, a paid circulation newspaper, also publishes on Wednesdays.

Phoenix Publishing is made up of a group of Sidney and Victoria businessmen, headed by Jack L. Cadwallader of Victoria.

Cadwallader, a cook at the Imperial Inn, will be making his second entry into journalism, having worked in advertising and circulation for three years for the Town Crier in Powell River.

In Victoria he worked as parking lot attendant for Standard Furniture before joining Imperial as second cook.

"We are going into Sidney because we feel the advertisers there are not getting a good enough deal — not enough circulation for their money," Cadwallader said.

The Progress will be an offset publication printed in Courtenay.

Editor will be Alastair Rogers of Victoria and Oz Eyford of Sidney will be manager.

Pole Fire Cuts Power

Sidney Island residents had no power for 90 minutes Saturday night after a power pole fire at Weiler and Fifth in Sidney, a B.C. Hydro spokesman said today.

The pole, owned by the department of transport, was repaired by a B.C. Hydro crew.

The spokesman did not know the cause of the fire.

BROKEN ARM was only serious injury in spectacular crash on Pat Bay Highway near Tanner at 5:30 p.m. Saturday. Driver Frank Gordon Frederickson, 47, 3841 West 39th, Vancouver (seen being treated at car door), is in good condition today at Royal Jubilee Hospital. Car ripped out metal light standard and cement foundation before coming to rest on roof. Central Saanich police said rash of accidents occurred in rainstorm late Saturday afternoon. (George Dufour photo.)

Intimidation Charged At Gabriola Hearing

Municipal Affairs Minister Dan Campbell was accused Saturday of intimidating witnesses at the minister's public hearing on a controversial subdivision plan for Gabriola Island.

The comments came from a lawyer representing the Gabriola Advisory Planning Commission.

Bernard Simpson criticized Campbell after the minister made his fourth warning within one hour that no remarks of witnesses were privileged and all remarks were being recorded.

The hearing was adjourned to July 21, and Campbell said it will continue daily thereafter until all submissions have been heard.

Campbell is tape-recording the hearing, which began on June 24, but was adjourned after less than half the briefs were heard. Campbell promised that the hearing will continue until all submissions get a fair hearing.

Simpson rose to his feet to tell Campbell: "I consider this intimidation, Mr. Minister. For the record I want to emphasize that you are intimidating islanders at this hearing by constantly repeating the warning."

Campbell's warning about remarks not being privileged was also emphasized at the first session of the hearing in June. It means that remarks by witnesses are not protected against lawsuits.

In reply to Simpson's complaint, Campbell said: "Comments are noted."

The minister said the submissions amounted to a "trend toward slights and innuendos against the company.

"I ask anybody who has any new information concerning the corporate structure, financing or ethics of this company to bring it forward at the next meeting."

SUN'S UP NORTH

If you lived in the Arctic, Sunday would have been a nice day.

In most of B.C. it was lousy.

At Mayo in the Yukon it was 84 degrees, at Dawson City, 80, and at Inuvik on the Arctic Ocean more than 1,300 miles north of Victoria, temperatures reached 72 degrees.

Nowhere in B.C. got up to 70, and no part of the province escaped rain.

The warmest spots were Kamloops and Penticton both at 69 degrees.

Victoria was one of the warmer places in the province with a high of 65 recorded at the weather office at Victoria international airport, and 64 at Gonzales.

Officials at the Victoria weather station said another disturbance will reach the coast this evening and move across the province during the night.

No major changes in temperatures are expected over the next few days.

HEROIN SENTENCE 18 MONTHS

A convicted heroin trafficker with a record dating back to 1964 was sentenced in provincial court today to 18 months in jail for possession of a narcotic.

Frank Luzzar Nelson, 24, of no fixed address, was picked up with three other known heroin users in a car on Kerr Street, May 31, shortly after he got off the 8:45 p.m. ferry from Vancouver.

He swallowed a balloon containing 28 caps of heroin when he was approached by police, but was forced to regurgitate the balloon at headquarters.

Nelson had convictions for breaking, entering and theft from 1964 to 1968, and became addicted to heroin in 1970. The same year, he was sentenced to two years in prison for possession of heroin for the purpose of trafficking.

Nelson's defence counsel told court the accused had brought the 28 caps with him to support his own three-cap-a-day habit until he started a methadone withdrawal program.

Judge William Ostler commended Nelson for an apparent determination to get and keep employment, but cited higher court rulings that deterrence is a key factor in sentencing repeat narcotic offenders.

WAC 'Conned' On Spill Memo

B.C. Liberal Leader David Anderson said today Premier Bennett has been "conned" by Governor Dan Evans of Washington over the signing of the oil-spill cleanup memorandum today at Blaine.

Anderson said Evans "desperately" has been seeking a way to get a Canadian signature on an agreement that appears to protect the British Columbia coast from fouling by oil spilled by tankers.

"The real guts of the issue hasn't been touched," Anderson said.

Anderson has been trying for more than two years to stop the proposed pipeline and oil tanker route from Alaska to Washington's Cherry Point refinery.

TANKER ROUTE

Once Evans has an agreement from a high Canadian official, Anderson said, he will be able to improve the chances of the tanker route being put into action.

Bennett and Evans were due to sign at the Peace Arch a "memorandum of co-operation," this afternoon which makes no reference to the tanker route itself.

Anderson said that what worries him is "the public is assuming some real progress when in actual fact there has been nothing done that is substantive."

He said he thinks Bennett "doesn't realize that the Americans want some signature to start turning Canadians against Canadians."

'GREAT FOR EVANS'

"I think Bennett probably doesn't know what he is doing" by signing the memorandum.

"I think Dan Evans has conned him.

"This is great for Evans," Anderson said. "The real guts of the issue hasn't been touched and people think it's being dealt with."

"You're bloody right they're going to make every effort to clean up the spills," Anderson said.

He said that Evans used to say there would be no oil spills but after a spill last month that fouled beaches at White Rock, the governor had to change his tune.

★

BROTHER ACT?

Saanich and the Islands riding Liberals nominate a candidate tonight for the next provincial election but by this morning no names had been put forward.

The riding will definitely have a candidate, however, said Malcolm Anderson, who said he had not ruled out the possibility of running himself.

Anderson is brother of provincial Liberal Leader David Anderson, who has announced he will seek nomination in the two-seat riding of Victoria.

Malcolm Anderson said the Saanich-Islands Association had hoped to persuade the leader to run in their area, and their failure upset these plans. Tonight's meeting starts at 8 p.m. at Gordon Head Community Hall.

The Victoria nominating meeting is Tuesday, July 18. The seat is held by Industrial Development Minister Waldo Skillings and Public Works Minister William Chant, who is not running again.

The Liberals plan to nominate a candidate in Esquimalt on Wednesday.

Drug Reformers Go to Public

A panel discussion on drug use and abuse will be held Monday July 17 at 7:30 p.m. in St. Andrew's Cathedral Hall, 1004 Pandora.

The meeting, first in a series presented by Involvement 72, a community project concerned with prevention of narcotic and dangerous drug use, will be followed by a question and answer period.

Mike Roach, an ex-prison inmate working with Project Hope, is organizing the discussions.

Project Hope, an organization formed in March to assist day parolees and ex-prison inmates find jobs and re-establish on "the outside," employs a maximum of 10 ex-prisoners for up to six weeks, adviser Sister Eileen King said today.

Panelists at the Monday meeting will be moderator Barry Sadler, National Parole Board representative, Alderman Clyde Savage, Dr. James Laing, director of the Narcotic Addiction Foundation of B.C., Dr. Larry Axmaker, director of the NEED crisis line and a police department representative, all of Victoria.

The meeting is open to the public.

Sea Paths Planned

The national parks branch proposes to establish a system of underwater "trails" near Barkley Sound islands which are part of Pacific Rim National Park.

Scuba divers will be able to watch the rich sea life and explore underwater caves along marked trails among the Broken Islands, park superintendent George Trachuk said.

"Several other countries have underwater trails in their marine parks," he said.

Parks wardens and naturalists at Long Beach have already taken an intensive diving course and surveyed the sea bottom.

Trachuk said the islands will be maintained in their natural state.

"We plan minimum development for the islands," he said. "Simple docking facilities will be established on some islands to permit boats to tie up and footpaths established. But there won't be any major development on the islands."

Office salad cuts calories

Careful stretching a good move

Desk exercise tones weary muscles

Spend Energy, Save Figure In Exercise

By REBA AND BONNIE CHURCHILL

● "I spend more time sitting than walking, and my figure shows it . . ." . . . "I'm a victim of secretary spread, how can I take my lunch to work, and keep my shape?" . . . "Can you work every day on a job, and still work at being beautiful?"

Our reader mail has been bulging (an appropriate choice of words) with timely S.O.S. (save our shapes) letters.

A national test kitchen suggests a week-long diet, designed for girls who have to count their pennies as well as their calories. One tip offered: "Bring a salad to work in a wide-mouth thermos. Shred western iceberg lettuce in container. Put strips of cheese and beef in a sandwich bag and bring along a low-cal dressing. The result? An estimated 220 calorie fest.

● While you're watching what you eat, also mind your moves. A gymnast says, "Those 696 muscles of the body need exercise. Instead of merely reaching with your arm for that paper, file or reference guide, stretch from the waist. Make it a practice when you answer that ringing phone, or file those important papers, to incorporate stretch and straighten actions. Just squaring shoulders, straightening spine, and taking a relaxing, deep breath does wonders for improving allignment and appearance."

● According to one secretary, "Happiness is learning last year's bikini still fits." It probably will, if you include some streamlining routines — even at your office desk.

One conditioner suggests, "Shoulders and arm muscles not only tense when you work too long stopped over desk or typewriter, but slumped posture makes you look heavier. Push away from desk, grasp a ruler behind back and swing arms behind chair back. Push out and up.

HEARING AIDS

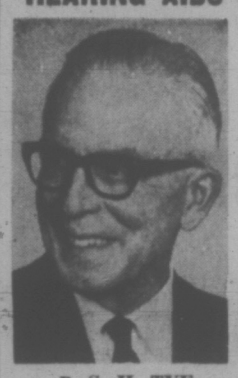

B. S. H. TYE

Hearing Aid Specialist since 1938, invites you to take on trial a Radioear hearing aid adjusted to your individual requirements. Victoria Hearing-Aid Co., 209 Yarrow Bldg., 645 Fort St., Phone 383-5125. ($50.00 Hearing Aid Available.)

DIVORCE

Can I Afford It?

We offer:
- A Reasonable Price
- Easy Terms
- Fast Confidential Service
- $50 Deposit
- No One Refused

UNIVERSAL DIVORCE FINANCING LTD.

For your FREE COPY of Canada's Divorce Act
No. 323 — 645 Fort St., Victoria
Phone 383-6276

2-Pce. SUITS $1.95

TRY OUR FABRICARE CLEANING

Gives your clothes a newer, brighter look.

BULK CLEANING 10 lbs. for $3.00

RENFREW FAIRFIELD CLEANERS

1012 YATES ST.

382-3938
384-4641

FREE PICKUP AND DELIVERY

YOUR HOROSCOPE

Forecast for Tuesday, July 11, 1972

By SYDNEY OMARR

ARIES (March 21-April 19): You get relief from recent pressure. There are changes and there will be an emotional outlet. Give full play to creative urge. You attract attention. You draw people to you. You can now look and act like a winner!

TAURUS (April 20-May 20): Accent on property, basic issues and security. Don't give up something for mere promise. Get commitment in writing. Improve home surroundings. Relationship with Sagittarius could intensify. Be flexible.

GEMINI (May 21-June 20): Accent on short journeys, dealings with neighbors and relatives. Aquarius and Leo figure prominently. Forces tend to be scattered. Be versatile, but avoid confusion. Means keep sight of basic goal.

CANCER (June 21-July 22): Accent on financial status. Plug holes in budget. Find ways of increasing income potential. Open lines of communication. Deal with Gemini, Virgo individuals. You get news of genuine bargain. Follow through.

LEO (July 23-Aug. 22): Cycle high; judgment and intuition are on. Make new starts — take initiative, target. Head your own counsel. Be independent in thought, action. Be ready for personal appearances. Love is much in picture.

VIRGO (Aug. 23-Sept. 22): Look behind scenes for answers. Be commitments. Be sure you are see-quiet within. Avoid making definite ing in light of reality. Avoid wishful thinking. One close to you may now be sincere but misguided.

LIBRA (Sept. 23-Oct. 22): Accent on fulfillment of desires. You get what you want, especially in financial area. Income from career, occupation could increase. Be confident. Let others know you are not without allies. One who opposed could become booster.

SCORPIO (Oct. 23-Nov. 21): Emphasis is on ambition, standing in community. Prestige rises. Appeal gains broader base. Move ahead. Deal with those who can aid in attaining goal. Aries is in picture. State case with ease, authority.

SAGITTARIUS (Nov. 22-Dec. 21): Good lunar aspect now coincides with what is at a distance. Develop philosophical concepts. Put original ideas to work. Test theories in marketplace. Means transform theory into practical effort.

CAPRICORN (Dec. 22-Jan. 19): Check policies, tax forms. Be aware of legal transactions. Depending too much on others now could be error. Cancer individual is involved. Mate, partner seeks counsel where money matter is concerned.

AQUARIUS (Jan. 20-Feb. 18): Accent on legal affairs, partnership, marriage. Guard image — improve public relations. Stress alternatives. Wait and observe. You are not stuck with one method. Know it and do some investigating. Get answers.

PISCES (Feb. 19-March 20): Review basics. Check medical, dental ests. Be aware of activity of one appointments. Protect your infer- who performs special service. Deal with Scorpio, Leo and Aquarius persons. Employment opportunity is due.

IF TODAY IS YOUR BIRTHDAY you are intuitive, a natural teacher, sensitive, subject to moods, attracted to Pisces and Scorpio. Start made this year will prove successful, with July your most significant month.

(To find out more about yourself and astrology, order Sydney Omarr's 30-page booklet, "The Truth About Astrology." Send birthdate and 75 cents (no cheques) to Omarr Booklet, c-o the Times.

He Needs Unlisted Number

dear abby

DEAR ABBY: I wanted to call up my postmaster and tell him a thing or two because I knew he ate my pension check, but I couldn't find his telephone number in the book. I called information and that's when I found out he had an unlisted number! That really made me mad, so since I knew where he lived, I drove over to his house and told his wife off.

Abby, as a taxpayer, I would like to know why a public servant like a postmaster would have an unlisted telephone number? — Taxpayer.

DEAR TAXPAYER: Probably to protect him from people who "know" he ate their pension checks.

DEAR ABBY: If you can stand just one more letter about whether to share prize recipes, here it is:

I have a number of excellent recipes, and I have always given them to anyone who asked for them. Like you, my philosophy was, "Do I enjoy something less because someone else enjoys it, too?"

My generosity paid off when I lost one of my favorite recipes. (It was Spanish rice with about 16 ingredients.) I simple telephoned a friend to whom I had given it, and she gave it back to me.

Now, where would I have been if I had refused to share my best recipes? Helen

DEAR HELEN: Out of luck! Good for you. I'm sure many others (including this writer) have had the identical experience.

Pudding for Tired Travellers

By MARY MOORE

A clever little cook I know makes this steamed plum pudding and stores it in her refrigerator ready for travelling summer guests.

I realize it is out of season but it would be a comfort and a blessing to know it is ready for a carful or summer guests who arrive tired and hungry. You could tuck the recipe away for Christmas 1972 if you like.

LILLIAN'S STEAMED PLUM PUDDING
(Serves 12 to 16)

1 cup orange juice or red wine or brandy.
1½ lbs. seedless dark raisins.
¼ cup diced mixed peel.
1 cup ground or finely chopped beef suet.
1½ cup fine bread crumbs.
1 cup all-purpose flour.
1 tsp. salt.
1 tsp. cinnamon.
½ tsp. cloves.
½ tsp. allspice.
½ cup granulated sugar.
3 eggs, beaten.
1 cup light molasses (or ½ cup each dark molasses and corn syrup).
3 medium apples, unpared, cored and shredded (about 2 cups)
Grated rind of one lemon.
1 cup chopped walnuts.

In a large bowl, soak together overnight the raisins and mixed peel in the orange juice or wine or brandy, covered.

In a large bowl, combine the ground or chopped suet and bread crumbs. Sift the flour, cinnamon, allspice, cloves, salt and sugar over the suet-bread crumb mixture and blend well.

Mix until thoroughly blended the eggs, molasses (and corn syrup if used). Pour this into the dry mixture and blend thoroughly.

Hold the grater over the fruits thoroughly and add to apples and lemon. Add the chopped nuts and blend all fruits throoughly and add to batter.

Lightly grease a 3-quart casserole or two 1½-quart casseroles. Do not use aluminum molds. Line with two wide buttered strips of foil to facilitate removal.

Fill mold or molds ⅔ full with pudding mixture. Place foil over top and cover this with lid or a piece of cotton water in a large preserving tied securely with string. Boil kettle, lower pudding in, having water come half way up sides. Cover kettle.

Simmer at a constant temperature over low heat for 4½ hours if you use two 1½-quart molds or six hours for the large 3-quart. mold.

When done, lift mold or molds onto wire rack, remove top foil and cool completely. Turn over and out and remove bottom foil strips. Return pudding to bowl, cover well and refrigerate until needed. To reheat, lower into steamer and steam one hour, covered.

Serve with lemon sauce: Mix together well in heavy saucepan two tbsp. corn starch, one-third cup brown sugar, ½ cup granulated sugar and ¼ tsp. salt.

Stir in 1¾ cup boiling water, cooking until thickened and cook stirring two or three minutes longer. Remove from heat and add ¼ cup lemon juice and two Tbsp. butter.

NOTE: Write to Mary Moore, 32 Churchill Ave., Hamilton, Ont., enclosing stamped self-addressed envelope and 10c.

the nicest way to the U.S.A.!

Sidney/Anacortes Ferry

LINKING VICTORIA WITH THE MAINLAND

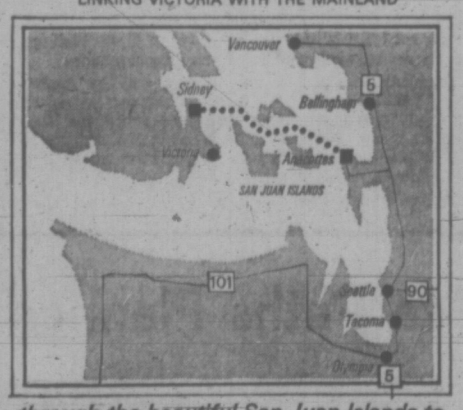

through the beautiful San Juan Islands to

Seattle 1½ Hrs. Drive from Anacortes
Portland 3½ Hrs. Drive from Anacortes
Vancouver 1¾ Hrs. Drive from Anacortes
BRITISH COLUMBIA

WASHINGTON STATE FERRIES
For Ferry Information 656-1531 - 382-7254

The Soft Contact Lens
Available at once on prescription
- A 3 minute film presentation shown on request.
- Enquire about a free detailed booklet.

MAYCOCK OPTICAL

"Serving Vancouver Island for Over 23 Years"

1327 BROAD ST. PHONE 384-7651

DEAN HEIGHTS BEAUTY SALON

Serving Saanich — Oak Bay — Lansdowne Area for 30 Years.

WE RECOMMEND A "FERMODYL" TREATMENT

Especially during the Summer Season.

FOR PERMS, COLOURING OR HAIR STYLING.

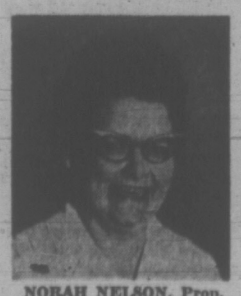

NORAH NELSON, Prop.

BONNIE

SUSAN

With your appointment ask on "The Care of Your Hair" by Mrs. Nelson, 30 yrs. experience.

ALL PROFESSIONAL OPERATORS

APPOINTMENTS — 592-7633

2877 Foul Bay Rd. - Down the hill from Lansdowne and UVic.

RENO TOURS

Starting Sept. 16

From Victoria directly and returning to Victoria directly.

— Conducted of Course —

8-DAY TOURS

NOT 7 but 8 Days! Db., ea. person $95

Tours are booking up fast — reserve early and avoid disappointment.

CAPITAL TOURS

611 Fort St. 384-1432

Aviation Ace No Bra-Burner

By SONIA ROBERTS
Special to The Times

LONDON (FWF) — Sheila Scott, the international air ace, initially took to the skies to answer a "dare." "I was spending a lazy Sunday afternoon with friends, bemoaning the boredom of the daily routine," Sheila recalls. "In jest I said I was going to take flying lessons to relieve the tedium.

"To my horror, my friends took me seriously, and as I am not the kind of person to climb down in such a situation, the Monday found me enrolling at my local flying club." That was way back in 1959.

Only a year later, Sheila had achieved such mastery over her tiny Tiger Moth that she was winning international air races. She christened the plane Myth, which she claims to be the feminine of moth, and for luck has subsequently incorporated this prefix into the names of all her competitive aircraft.

In 1965, Sheila broke 15 world "class," aviation inter-capital records in a two-day trip in a Piper Comanche 400 — Myth Sunpip. Today she holds more than 100 records but is probably best known for being the first British pilot, of either sex, to fly around the world solo, clocking up 31,000 miles in the single-engined Comanche Myth Too.

In 1971 she became the first person to fly over the true North Pole from continent to continent and equator to equator in a light aircraft. Today flying is Sheila's whole life. When not actually in the air, she is engaged in making lecture-tours and personal appearances to finance her next flight.

Smashing air speed and endurance records around the globe has given her the ambition of treating barriers between understanding among nations equally lightly. She has become increasingly conscious that, as an internationally-recognised public figure, she ought also to act as an unofficial ambassador for international goodwill. Increasingly, she has become conscious of the need for conservation of flora and fauna on a world scale. "You see it all from the air," she explains.

Yet despite her obvious personal emancipation and efficiency she's no Women's Libber. "I go along with their aims in the matter of equal pay, and possibly abortion on demand, but there it stops. You'll never catch me burning my bra," says Sheila Scott.

Giving her public as glamorous a "show" as possible in the matter of clothes and make-up, is as much a part of Sheila Scott, aviator, as it was in her former career as an actress. Careful planning enables her to go around the world with a suitcase smaller than most women would consider as an overnightbag and yet be correctly dressed for cocktail parties, official receptions and gala balls as well as flying during the day.

"I work on a 'capsule' wardrobe of six basic items," she explains. Musts are: one pair of slacks, one short jacket — usually Sheila finds jackets cut to the waist are more comfortable in the cockpit — a short skirt, a jerkin which can do double-duty as a mini-dress, a formal dress and a long skirt for evening wear."

Since the theft of all her jewellery a year ago, Sheila has ceased to bother about "baubles," but she does have a collection of rather splendid buttons made on shanks like men's cuff links. These can be slipped in and out of their button holes to suit the occasion. "It's amazing how a dash of diamante, instead of the conventional plain bone fasteners, can convert a comfy cardigan into a dazzling evening coat," she says.

Accessories also include a beret, for when her hair gets "too tatty for even my beloved heated hair rollers to restore" and a super-long, silk scarf which, when it's not employed as a jaunty cravat, can double as a sash for her dresses.

A miniature travelling iron, equipped with a series of plugs to suit any voltage she might encounter on a world tour, always goes with Sheila Scott on one of her record-breaking flights. She considers an elegant pair of dark glasses essential. "They cover up the tiredness which inevitably shows around the eyes when you haven't slept properly for several nights, as must be the case on a round-the-world flight."

Sheila Scott beside Piper Aztec

family

WENDY DEY - EDITOR

Still Grannies Run Too Deep

MOSCOW (UPI) — What's in the milk jug, Grandma?

Why, officer, that's just a little something I brewed up for Grandpa's funeral feast.

Nice old ladies like Anna Mikhailovna Sapryshina — alias "Grannie Furundichikha" in the home-made whisky trade — used to disarm snooping policemen with lines like that. But no more, because the heat is on.

The law and the press are out to break up one of Russia's oldest cottage industries — the home distilleries that contribute mightily to the national problem of drunkenness.

Moonshiner

Often the woman behind the tipsy man is likely to be Grandma, the moonshiner.

"Old women just aren't that harmless, although they do not drink much moonshine themselves," said Kaluga district party chief Pyotr Silayev in a current newspaper report about distillery raids.

"Statistics show that the majority of defendants on district were old-age pensioners, mostly for home-brewing in our sloners," and mostly women.

Grandmother — "Babushka" — is a revered institution in Russian life, part folk heroine and part household sage who raises millions of Soviet children while Mom and Dad work.

One recent raid burst into the kitchen of Anna Sapryshina, alias "Grannie Furundichika," in a village near the town of Kaluga.

Milk-Can

"What's the matters, sons?" said Anna as fire inspector Yur Novikov poked his nose into a milk can and sniffed White Lightning.

"Well, dear sons, I'm getting ready to observe my son's funeral feast and that's all I have," a newspaper report quoted Anna as saying.

Investigation revealed Anna was chief tavern-keeper to the construction gang at work across the street from her cottage.

Montague BRIDGMAN Ltd.
China Crystal Gifts
811 Government St. 383-0821

Impossible Job Done Daily By Mother

NEW YORK (UPI) — Seven days a week a woman has a fulltime job as mother and overseer of a household.

In addition, five days a week she has a fulltime job.

"Management consultants tell you this can't be done — which is nonsense," says a woman who's worn the two hats for nearly 20 years.

Neither rain, now snow, no sleet, nor childbirth kept Mrs. Norene Dann Martin, of Washington, from her appointed office work very long or often.

"I worked until 5 p.m. Friday, Sept. 17, 1954, and at 8 the following morning delivered a baby girl," she said in a recent report to a management seminar.

"Two weeks later I was back at my desk . . ."

In her "Call Me Mrs." speech, the executive vice-president of the National Parking Association, added a caution for working mothers.

Maternal Role Overplayed

"Mothers who spend time in the office tend to overplay the maternal role," she said. "They feel guilty, a guilt which has been foisted on them by our modern male-oriented society, a guilt which is totally unnecessary and a kind of self-indulgence."

Mrs. Martin said she's often asked — "Don't you think there's a fundamental difference between the sexes?"

"My answer is an unqualified no, unless you wish us all to be judged by our particular role in the reproductive process.

"Emotionally and intellectually, there is no diffference. Women and men may express themselves differently . . . men have always been told they mustn't cry, for example, and mostly they don't. They've been trained not to.

"This reflex action has been shamed right out of them. If a little boy falls and cuts his head, the blood is wiped off and he's told — you're a big boy, big boys don't cry.

"If a little girl has the same accident, she's cuddled and told — here, let my wipe away the tears, dear. In one case, Instant disapproval. In the other, reward, for crying."

As a result of this conditioning, women do tend to express themselves differently, according to Mrs. Martin. Tears add up to a part of the modus operandi in the female act.

Forget Female Act

"I have a word for women," Mrs. Martin said. "Stop pulling the female act if you want to be in business. Ask to be judged on your merits as a professional or an executive without any special door opening for you because you're female. . . ."

The organization Mrs. Martin helps to run is the organization for the commercial off-street parking industry.

"I am what the name implies," she said. "I am the chief executive."

She is responsible to a board of directors composed of 76 men. How did she get there?

"Hard work and good luck — but that's everybody's success story, really," she said.

elizabeth forbes

Stamping Ground

There's a "happening" going on in the main post office, corner of Government and Yates, that's of interest to all Victoria philatelists.

The north end of the public area is being renovated as a corner where anyone interested will be able to see and to buy first issues of Canadian stamps.

Workmen are putting in concealed lighting overhead, glassed display cases around two walls, and on a third side, a long counter. Behind that counter the precious first issues that loom so large in all collectors' thoughts, will be for sale.

To add a decorative touch, the area will be outlined in the same blue and red stripes that are now on street mail boxes and that soon will be seen on all postal trucks.

This stamp corner idea is comparatively new, I was told by Steve Veres, acting public relations officer at the post office while Ken Stofer is on holidays.

It's been tried with success in several main post offices in eastern Canada but he says with much pride this is the first one west of Winnipeg.

Why was Victoria chosen as a first in the west? Because a with the help of Postmaster J. survey conducted in the city Deans, revealed there are more philatelists here.

"In this stamp corner there will be something to interest every one of them," Veres explains, "that is, a full line of Canadian first day issues going back as far as the 1920s."

No orders will be taken. The corner will be strictly a place where stamp collectors of all ages can browse over the display cases, take a careful look at mint issues in a catalogue on the counter and then buy over that counter, if they wish.

Postal officials also look ahead to seeing the corner revive an interest in stamps by the general public.

"Many people collected stamps when they were kids," Veres reminded me. "Then, as they grew up, tossed their stamp books into bottom drawers and forgot about them.

"We think this post office corner may tempt some of them to dig out those old collections and jolng their own rewarding — and worthwhile youngsters in what can be a — family hobby."

Brochures are now being prepared and with the assistance of Leslie Small, retired postal official and an ardent philatelist, will be made available to stamp collectors throughout Greater Victoria.

So far a date has not been set for opening the stamp corner. "Sometime in August," Veres predicts, "it depends on how soon the area is ready. When we know that, we can then complete the fine points for an opening ceremony and name someone to officially act on that occasion."

He does make it clear however that Postmaster Deans is planning "if possible" to have that opening on a date that will coincide with a first issue of a new Canadian stamp.

Date and time will be released well in advance, Veres says. So, if you are interested as a stamp collector or merely as an onlooker, be sure and watch for future announcements.

THIS RED IS FOR 'GO'

SARNIA, Ont. (CP)—"Doctor red, doctor red." Those are the code words used by an administrator of a local home for the aged to alert his staff that a fire drill is going to be held.

George Mayberry, administrator of the North Lambton Rest Home, said Wednesday night he has been ignoring provincial fire drill regulations because he fears they could cause some elderly residents to "die of fright."

He told Lambton County council that he felt it would be a "traumatic experience" for residents if loud fire bells rang without warning once a month as required under the Homes for the Aged Act.

Free for the Asking

By HARRIET HART

Mistakes with photographs in a far-away country can be irreparable. Therefore, before you set out on your holiday, be sure to read "Tips For Photographing Your Trip Abroad".

This 20-page illustrated pamphlet says, for instance, that you don't need an expensive camera to produce good pictures as long as you know how to use your camera.

The booklet urges you to pack plenty of film. One or two 20-exposure rolls of 35 mm or an equivalent number of exposures on other film sizes, or 2-3 rolls of movie film per day are considered adequate.

Remember to jot down where, when and how you took your pictures. As soon as possible after exposure, have your films processed. If you don't expect to be away more than 2-3 weeks, the processing can wait until you are back home.

There is also a well-meant warning about so-called 'picture procrastination'. Don't postpone taking a picture because of inclement weather! You may never get another chance.

Single copies can be requested from: Editorial Service Bureau, Kodak Canada Ltd., 3500 Eglinton Ave. West, Toronto 15, Ont. Please allow at least two to three weeks for delivery.

Advertisement
Facial De-ageing Done at Home

To give your face a fresher, more youthful appearance at most any age, simply allow your facial skin to lift itself out of lines and wrinkles. This is done with the help of a remarkable new preparation you can get from your favourite cosmetic counter. Ask for 2nd Debut with CEF 600. If you are over 40, or in a hurry, get double potency 2nd Debut with CEF 1200. Apply nightly and in the morning before make-up. Watch your skin grow smoother and smoother looking with the passing days. You'll be the secret envy of every woman you know.

Lila Hamilton

MULLINS MARINE
10-SPEEDS
OVER 500 IN STOCK
925 YATES STREET

WHO?
Has School Uniforms at Reduced Prices . . .
W&J WILSON
JUNIOR DEPARTMENT
Gov't at Trounce Alley

WELCOME NEWS
from the
MARGO
FLAIR for BEAUTY
STUDIO

Dianne's many customers are sure to welcome her move back to a more central location. Years of experience in the Victoria area have gained for Dianne the confidence of many satisfied customers. If you too would like to benefit from this wide experience in the care of all types of hair, please phone early for an appointment.

MISS DIANNE
MARGO
FLAIR FOR BEAUTY STUDIO
In the "Simpsons-Sears Mall"
Hillside Shopping Centre
382-9178

HANDI-SPOT CLEANERS
9 W. Burnside at Harriet
(Drive-In Plant)
- Specialty and general cleaners.
- Clean only by weight.
- Alterations and repair service.
- Suede and leather cleaners.
- Drapery cleaning and alterations.
- Pick-up and delivery.
- Petroleum solvent.

PHONE 383-9712

"METALS"
Regular or Sunglasses
Prescription Optical
FIVE LOCATIONS TO SERVE YOU

Munday's July clearance sale

If you're frugal enough you can go broke

- Discontinued styles from our Bally Swiss shoes. Reg. $33 - $53, NOW 25.95, 31.95
- Five pairs of genuine brown lizard pumps, plain style. Reg. $60, NOW 31.95

6½ AA, 10 AAA, 10 AA, 10½ AAAA, 10½ AA

- Over 400 pairs of fine Amalfi shoes. Reg. to $41, NOW 21.95, 25.95
- Stylish Florsheim pumps with exclusive Wispa-shank arch. Reg. $28, NOW 19.95
- 700 pairs of summer sandals by Amalfi, Bandolino, Clarks and Arpeggio. Reg. $14 - $24, NOW 9.95 to 13.95
- Superbly fitting Murray-Selby pumps. Reg. $28, NOW 19.95
- Over 400 pairs of your favourite Joyce shoes, dress and casual styles. Reg. to $23, NOW 15.95
- High style D'Antonelli pumps in spring and summer colors. Reg. $27, NOW 19.95
- Summer Espadrilles with crepe sole in natural, yellow, blue, red or green. Reg. $11, NOW 6.95
- Delightful Ferragamo pumps with molded sole. Reg. $30, NOW 21.95
- Thomas Wallace shoes. Reg. to $31, NOW 19.95 and 21.95
- Special Savings on short lines:

Reg. to $24	NOW 11.95
Reg. to $30	NOW 15.95
Reg. to $55	NOW 21.95

- Good selection of fine handbags 30% to 50% off.
- Wide selection in large sizes.

Sorry, no refunds, exchanges, deposits or charges at sale prices.

Chargex cards honoured

Munday's
1203 Douglas Street 383-2211

386-2121

CLASSIFIED ADVERTISING

Vancouver Island's Largest Shopping Centre in Print

386-2121

BOX REPLIES
All replies to private box numbers available from 8:00 a.m. to 6:00 p.m. Monday to Friday inclusive.
Victoria Press Box numbers available on request. Charge $1.50.

OFFICE HOURS
Classified Counter, 8:00 a.m. to 6:00 p.m. Business Office, 8:00 a.m. to 5:30 p.m. Monday to Friday inclusive.

* * *

OFFICE CLOSED SATURDAY

* * *

TELEPHONE HOURS
8:00 a.m. to 8:00 p.m. Monday to Saturday inclusive.

* * *

CLASSIFIED COPY DEADLINES
Regular classified advertisements may be placed at the counter, 8 a.m. to 5:30 p.m. on the day prior to publication, Monday to Friday inclusive. By telephone, 8:00 a.m. to 5:30 p.m. — Monday to Saturday inclusive.
All classified semi-display copy must be in the possession of Victoria Press Ltd. (3rd Floor) Douglas Street, by 4:00 p.m. on the day prior to publication, with the exception of that copy for Sunday Classifieds must be in by 4:00 p.m. Friday.

FULL COVERAGE CLASSIFIED RATES

REGULAR CLASSIFIED
LOCAL RATE
One day, 8c per word per day.
Three consecutive days, 7c per word per day.
Six consecutive days, 7c per word per day.
1 cap. heading or white space allowed to be charged at 5 words.
Minimum advertisement 10 words and $1.00.
Each initial, sign, group of figures and abbreviation counts as one word.

SEMI-DISPLAY
LOCAL RATE
Ads requiring a style other than that outlined above will be charged at the measured agate line 114 agate lines equal 1-inch).
One day, 40c per line, $5.60 inch.
Three consecutive days, 35c per line, $4.90 inch.
Six consecutive days, 30c per line, $4.20 inch.

NATIONAL RATE AND OUT-OF-PROVINCE RATE
Regular classified, 10c per word per day.
Semi-display, 45c per line per day, plus 15% if both type sizes are used.

Birth Notices, $2.00 per insertion for standard package of 30 words or less, 8c each additional word thereafter.
In Memoriam notices, Cards of Thanks, Death and Funeral Notices, not exceeding 12 lines, $3.50 first insertion and $2.45 subsequent insertions. Each additional line 35c daily.

Births, Deaths, In Memoriam Notices, Cards of Thanks, Personals not accepted by telephone.
Single paper rates on request.

SUBSCRIPTION RATES
Wherever carrier service is maintained, $3.00 per month.
By mail—
Canada, $3.50 per month, $10.50 per 3 months, $39.00 per year.
United States, $4.00 per month.
Saturday Only—
Canada, 25c per copy, $13.00 per year.
United States, 30c per copy, $15.60 per year.
Commonwealth and Foreign rates upon request.
Mail subscriptions are payable in advance.
Authorized as second class mail, Post Office Department, Ottawa.
Member Audit Bureau of Circulations.

TERMS OF PUBLICATION
The Victoria Press Ltd. shall not be liable for non-insertion of any advertisement beyond the amount paid for such advertisement.
In the event of an error occurring the liability of Victoria Press Ltd. shall not exceed the charge for the space actually occupied by the item in question.
All claims on error in publication shall be made within 12 hours thereafter and if not made shall not be considered. No claim will be allowed for more than one incorrect insertion nor for errors not affecting the value of the advertisement.
All estimates of cost are approximate. Advertisers will be charged with space actually used.
All advertising copy will be subject to the approval of the Victoria Press Ltd., who reserve the right in its sole discretion to classify, reject or insert copy furnished.
Advertisements must comply with the British Columbia Human Rights Act which prohibits any advertising that discriminates against any person because of his race, religion, sex, colour, nationality, ancestry or place of origin, or because his age is between 44 and 65 years, unless the condition is justified by a bona fide requirement for the work involved.
While every endeavor will be made to forward replies to box numbers to the advertiser as soon as possible, we accept no liability in respect of loss or damage alleged to arise through either failure or delay in forwarding such replies, however caused, whether by negligence or otherwise.

CIRCULATION REPRESENTATIVES
Duncan, Chemainus—
P. J. Rogers 746-6181
Lake Cowichan—
P. Edwards 749-6711
Ladysmith—
R. Lawry SK 3-2196

United States Representatives
MATHEWS, SHANNON and CULLEN, INC
New York, Detroit, Chicago, Detroit, Philadelphia, Pittsburgh, Cleveland, Syracuse, Charlotte, Atlanta, Cincinnati

DUNCAN BUREAU
262 Station Street (Chemainus Elec. Bldg.) Office and telephone hours 1 p.m. to 5 p.m. Monday to Friday, inclusive.
PHONE DUNCAN 746-6181

CLASSIFIED SERVICE FOR DUNCAN COWICHAN VALLEY CHEMAINUS RESIDENTS
Classified Ads phoned in to our Duncan office 746-6181 before 3:30 p.m. will appear in the following day's papers.

PHONE DIRECT 386-2121 TO PLACE YOUR CLASSIFIED AD

CLASSIFICATION INDEX

VITAL STATISTICS
1 Births
2 Card of Thanks
3 Deaths and Funerals
4 Coming Events
5 Funeral Directors
9 In Memoriams

NOTICES
14 Announcements
16 Catering, Banquets and Receptions
18 Coming Events and Meetings
20 Lost and Found
21 Monuments
22 Places to Visit
27 Restaurants

EMPLOYMENT
34 Female Help Wanted
35 Male Help Wanted
36 Situations Male Wanted
37 Situations Wanted Female
38 Situations Wanted Male
39 Situations Wanted Male or Female
57 Teachers Wanted

BUSINESS SERVICES AND DIRECTORY
34 Business Services and Directory

PERSONAL SERVICES
33 Bands, Musicians and Orchestras
40 Business Personals
41 Dancing
42 Education
43 Music Teachers
44 Personals
45 Trade Schools
48 Travel

MERCHANDISING
60 Bargains
61 Antiques
62 Boats
63 Boats and Marine
64 Building Supplies
65 Cameras, Supplies and Photo Finishing
67 Chicks, Poultry, Hatching Eggs, Supplies
68 Farm Implements
72 Florists
80 Fuel
81 Furniture
82 Garden Supplies
84 Groceries, Meat and Produce
85 Heavy Equipment and Machinery
87 Livestock, Supplies and Events
88 Miscellaneous for Sale
89 Miscellaneous Wanted
90 Miscellaneous to Rent
95 Motorcycles
96 Musical Instruments
97 Pets and Supplies
98 Ranges, Stoves and Furnaces
99 Sporting Goods
102 Tobacco
103 Timber
106 T.V., Stereo, Radio Sales and Service
112 Wanted to Rent, Miscellaneous

AUTOMOTIVE
144 Auto Body Work and Painting
146 Auto Repairs, Service and Towing
148 Campers and Trailers
149 Cars and Trucks Wanted
150 Cars for Sale
151 Foreign, Import and Sports Cars
152 Mobile Homes and Parks
153 New Car Directory
154 Parts, Accessories
155 Tires
156 Trucks and Buses
157 U-Drive and Auto Washing

ACCOMMODATION
185 Convalescent and Rest Homes
175 Hotels
176 Summer Resorts
181 Tourist Accomodation

RENTAL
201 Apartments to Rent, Furnished
200 Apartments to Rent, Unfurnished
203 Apartments Wanted
204 Duplexes to Rent
207 Duplexes Wanted to Rent
202 Furnished to Rent
213 Halls, Warehouses, Stores and Offices to Rent
197 Housekeeping Rooms to Rent
199 Housekeeping Rooms Wanted
210 Houses to Rent, Furnished
216 Houses to Rent, Unfurnished
212 Houses Wanted to Rent
190 Room and Board
191 Room and Board Wanted
192 Rooms to Rent
194 Rooms Wanted

FINANCIAL
235 Automobile Financing and Insurance
233 Mortgage Loans and Insurance
234 Mortgages for Sale
230 Personal Loans and Insurance
235 Wanted to Borrow

REAL ESTATE
280 Acreage for Sale and Wanted
240 Business Opportunities
241 Business Opportunities Wanted
242 Churches
247 Commercial or Industrial Properties
248 Condominiums and Townhouses
253 Country Homes and Properties
270 Exchange Real Estate
249 Farms for Sale and Wanted
263 Garages for Sale, Rent, Wanted
283 Gulf Islands Properties
250 Houses for Sale
263 Houses Wanted to Buy
295 Listings Cancelled
258 Listings Wanted
251 Lots for Sale
294 Maillard and Out of Province Properties
271 Property for Sale
274 Property Wanted
Revenue Property
245 Revenue Properties Wanted
Co-Island Properties
255 Waterfront Properties

NOTICE OF COPYRIGHT
Full, complete and sole copyright in any advertisement produced by Victoria Press Ltd. is vested in and belongs to Victoria Press Ltd. provided however that copyright is THAT PART AND THAT PART ONLY of any advertisement consisting of illustrations, borders, signatures or similar components which is originally supplied to Victoria Press Ltd. by the advertiser in the form of engravings, mat rolls, cuts, etc. and incorporated in such advertisement shall remain in and belongs to the advertiser.

1 BIRTHS

REYNOLDS—Born to Craig and Lynda Reynolds, 4157 Glendenning Rd., Victoria, at Royal Jubilee, on July 4th, 1972, a son, Elliott Craig, 6 lbs. 13 oz. Thanks to Dr. D. French.

3 DEATHS AND FUNERALS

BURLEY — In Victoria, B.C., on July 7, 1972, Mrs. Christina May Burley, age 78 years; born in Fiteshire, Scotland, and a resident of Victoria for over 50 years. She is survived by one son and daughter-in-law, Bruce R. J. and Florence Burley of Victoria; two grandchildren, Glenn and Diane, and several relatives in Britain. Funeral service at McCall Bros. FLORAL CHAPEL, Johnson and Vancouver Streets, on Tuesday, July 11, at 2:15 p.m., with the Rev. Dr. F. E. H. James officiating, followed by cremation.

LOUIE — In Victoria, B.C., on July 6, 1972, Louie Kwan Hop, aged 78 years, born in Canton, China, and a resident of Victoria for the past 70 years, late residence, 2533 Prior Street; formerly of Vancouver, B.C. He leaves his wife, Louie Mah Hoy Shee, all home; sons, Louie Ding Hey, Vancouver, B.C. and Louie Wah Yee and Louie Wah Hoon, Victoria, B.C.; his daughter, Mrs. Yook Sim Lum, China; eight grandchildren and three great-grandchildren.
Service will be held in the Sands Mortuary Limited, "Memorial Chapel of Chimes", on Tuesday, July 11, 1972, at 1:00 p.m., Rev. C. Y. Chow officiating. Interment in the Royal Oak Burial Park.

GRECO—In Victoria, on July 10, 1972, Mrs. Marjorie Grace Greco, of 1495 Cedar Ave., a native daughter of Victoria. She is survived by her husband John; daughter Carol, of Victoria, and son Archie, of Penticton. Funeral arrangements will be announced later by McCall Bros. Funeral Directors Ltd.

GUY—At Rest Haven Hospital, Sidney, B.C., on July 8, 1972, Mrs. Eva M. C. Guy, aged 91 years, born in Sussex, England, and a resident of Brentwood and Victoria for the past 39 years. Predeceased by her husband, Alfred Guy, in 1954. Survived by her daughter and son-in-law, Gladys and Harold Andrew, 1175 Verdier Ave.; granddaughter, Mrs. R. (Linda) Tyre, and great-grandson, Drew, Edmonton, Alberta; A brother, nieces and nephews in England.
Private service was held in the Sands Mortuary Limited, "Memorial Chapel of Chimes", on Monday, July 10, at 1:00 p.m., Archdeacon E. H. Maddocks officiating. Cremation. Flowers gratefully declined.

PATTISON—In Victoria, B.C., on July 7, 1972, Mr. Richard Reid Pattison, aged 55 years; born in Victoria, B.C. and a resident of Chemainus, B.C. for the past 22 years; late residence, 1961 Seaview Street, Chemainus, B.C. Predeceased by his wife, Mrs. Marion Stevenson Pattison in 1965. He leaves his daughter, Mrs. Dennis (Geraldine) Bedgows and granddaughters, Carrie Lynn and Carla Michele, 4963 Central Saanich Road; his sons, Patrick R. Pattison and W. Reid Pattison, Chemainus, B.C.; his mother, Mrs. Gladdolus Pattison, Victoria, B.C.; brothers, Glynn, Brentwood, B.C.; Leonard, Haney, B.C. and Lorne, Victoria, B.C. and his sister-in-law, Mrs. Eleanor M. Pattison, Victoria, B.C. Mr. Pattison served with the 3rd Division, Canadian Army during the Second World War, entering France on D Day. He was the Vancouver Island representative, north of Victoria, on the Pharmaceutical Council of the B.C. Pharmaceutical Association for several years; a member of the Chemainus Lodge, No. 114, A.F. and A.M., B.C.R.; past president of the Chemainus Chamber of Commerce; the President of the Chemainus Valley Historical Society; past President of the Chemainus Red Cross Society; and a Past President and member of the Board of Directors of the Chemainus General Hospital.
Private service will be held in the Sands Mortuary Limited, "Memorial Chapel of Chimes", on Tuesday, July 11, 1972, at 3:00 p.m., Rev. R. A. Faris officiating. Cremation.

PHELPS—In Victoria, B.C., on July 8, 1972, Mrs. Eleanor Mary Marsh Phelps, widow of George Douglas Phelps, a resident of North Saanich for 32 years. She leaves several nieces and nephews.
Service was held in the Holy Trinity Anglican Church, Patricia Bay, B.C., on Monday, July 10, 1972, at 12:00 noon. The Rev. Robert Sansom officiating. Cremation. Flowers gratefully declined. Arrangements by the Sands Funeral Chapel of Roses, Sidney, B.C.

POOLE — Suddenly at 100 Mile House, on July 3, 1972, Mr. Kenneth Robert Poole, aged 40 years, late of 100 Mile House, formerly of Victoria and Saskatoon. He is survived by his wife, Marvi; three daughters, Shirley, Cheryl and Donna; his mother, Mrs. Herbert Poole, Portland, Oregon; a sister, Evelyn in California, also a brother, Don, in Edmonton.
Funeral service at McCall Bros. FLORAL CHAPEL, Johnson and Vancouver Streets, on Tuesday, July 11, at 1:00 p.m., with the Rev. A. I. Higgins officiating. Interment in Royal Oak Burial Park.

SAUNDERS—At Mount St. Mary Hospital, on July 9, 1972, Mr. Donald Frank Saunders, aged 87 years, born in Wales and a resident of Victoria for the past 4 years. He leaves his son, Mr. L. V. Saunders, Mount St. Mary Hospital; grandson, Barry D. Saunders, and 2 great-grandchildren, in Africa.
Private service. Arrangements by the Sands Mortuary Limited.

SELF — On July 7, 1972, at the Richmond Heights Private Hospital, Mrs. Emily Mabel Self in her 100th year; formerly of Saltdean, Sussex, born in Eastbourne, Sussex, England, a resident of Victoria for over 33 years. Predeceased by her beloved husband, Harry, in 1964. Survived by her daughter and son-in-law, Joan and Elwood Grimm; grandsons Wayne and Barry, and granddaughter, Tracy, and her sister-in-law, Miss J. Self, Regina, Sask., and nieces and nephews.
Funeral service will be held on Tuesday, July 11 at 3 p.m. from HAYWARD'S FUNERAL CHAPEL, 734 Broughton Street, Rev. Dr. N. Noel, officiating. Cremation. Flowers gratefully declined.

SELLERS — Passed away July 6, 1972, Phyllis, beloved wife of George Sellers of 545 East 5th Street, North Vancouver. Also survived by one daughter, Mrs. R. (Lillian) Sapper of Castlegar, two grandchildren and four great-grandchildren; two brothers, James Fairall of Surrey, and Ronald Fairall of Saltair; six sisters, Mrs. J. (Vera) Foster, Mrs. A. (Iris) Barnes, Mrs. G. (Dorothy) Chambers, Mrs. D. (Gwen) Robertson, Mrs. W. (Muriel) Barnes, Mrs. D. (Daphne) McColl; and many close friends.
Funeral service Tuesday, July 11 at 1:30 p.m. in the Chapel of Simmons and McBride Funeral Directors, Broadway at Maple, Vancouver. Interment Masonic Cemetery, Burnaby.

The Lord is my shepherd; I shall not want.
He maketh me to lie down in green pastures: He leadeth me beside the still waters.
He restoreth my soul: He leadeth me in the paths of righteousness for His name's sake.
Yea, though I walk through the valley of the shadow of death, I will fear no evil: for thou art with me; thy rod and thy staff they comfort me.
Thou preparest a table before me in the presence of mine enemies: thou anointest my head with oil; my cup runneth over.
Surely goodness and mercy shall follow me all the days of my life: and I will dwell in the house of the Lord for ever.
PSALM 23.

8 CARDS OF THANKS

The gratitude in our hearts can never be fully expressed, but we want our friends, relatives and neighbors to know how much their kind words and expressions of sympathy have meant to us during our recent time of sorrow in the sad loss of our husband and father, William Aitken Stuart. We would also like to thank Mr. Hayward and his organist. — Molly Stuart, son, Robert and family.

9 IN MEMORIAM

WETHERELL — In loving memory of a dear wife and mother — Ruth, who passed away July 10, 1966.
Softly, the leaves of memory fall,
Gently we gather and treasure them all.
Loving her dearly, her mother's will speak,
Sacred to us, in the place she seeks.
—Always remembered. Herb, George Herb Jr. and Families.

10 FUNERAL DIRECTORS

WE CARE
Your Six Community Chapels Dedicated to Service. Sensible Prices.

Victoria, B.C.
Sands Mortuary Limited "Memorial Chapel of Chimes" (main office)
388-5155, 388-5156, 383-7511

Sidney, B.C.
Sands Chapel of Roses, 656-2932

Colwood, B.C.
Sands Chapel of Heather, 478-3821

Duncan, B.C.
Hirst Funeral Chapel (Sands), 746-5212

Ladysmith, B.C.
Ladysmith Funeral Chapel (Sands), 245-2331

Nanaimo, B.C.
Westwood Chapel of Flowers (Sands), 753-2032

Independent, Family Owned and Controlled. Sands since 1912.

McCALL BROS.
Funeral Chapels
1405 Vancouver Street
385-4443 — 383-4464 — 383-4467
Recommended by so many to relatives and friends . . . the Name is Assurance.
TUESDAY
POOLE, Mr. Kenneth Robert
1:00 p.m.—FLORAL CHAPEL
BURLEY, Mrs. Christina May
2:15 p.m.—FLORAL CHAPEL
TO BE ANNOUNCED LATER
GRECO, Mrs. Marjorie Grace
FERGUSON, Miss Clarissa
FISHER, Mrs. Annie Emmaline
PRICE, Mr. James

THOMSON & IRVING
Funeral Chapel
Est. 1906 — Formerly of Winnipeg
A Dignified and Understanding Service at Moderate Cost
PRE-NEED AT NEED
SHIPMENTS
1625 Quadra St. Phone 384-3612

CHAPLIN'S
FUNERAL CHAPEL
1155 Fort Street
Independently owned and operated. Offering dignified funeral service within the means of all.
384-5512 — 384-8626

HAYWARD'S CHAPEL
Ready to carry out the family's wishes, quietly, sympathetically, with dignity and dignity.
384-3344
734 Broughton St.
REGINALD HAYWARD MGR.
FIRST MEMORIAL SERVICE
Undertakers for the Memorial Society of B.C. — 384-7041

11 MONUMENTAL

STEWART MONUMENTAL WORKS LTD.
ESTABLISHED 1896
Memorial of Distinction
Marble Fireplace and Masonry
1403 Hillside Ave. 384-3433

MORTIMER'S MONUMENTS
ESTABLISHED 1877
"The Finest in Craftsmanship"
633 DAVID ST. 383-6421

13 FLORISTS

REAL FLOWERS FADE
BUT
THE MEMORY LASTS
Funeral Flowers expertly designed
HOODWARD'S FLORISTS
635 Fort 384-8634

14 ANNOUNCEMENTS

ANNOUNCING THE FORMATION of our Wildlife Sanctuary Foundation. Funds are urgently needed to further this worthwhile project. Send your donations, enquiries or suggestions Wildlife Sanctuary, Dept. A., P.O. Box 4293.

KATHLEEN RUFF, NDP Prov. Candidate, will be guest speaker at monthly meeting of the GRACE MACKIN'S NDP Club, Wed. July 12th, 2 p.m. 1038 Blanshard. All interested are welcome.

15 COMING EVENTS AND MEETINGS

RCAF ASSOCIATION
CASH—BINGO—CASH
Every Monday
7:30 p.m. sharp
OLD AGE PENSION HALL
1880 GOVERNMENT ST.
Admission $1.00
Extra card 25c
4 cards for $2.00
Minimum prize $13.00
5 extra games, 25c per card
Support to 8F Air Cadet Squadron And 800 Pacific Wing Charities

PARISH
BINGO
Parish Hall, Langford
758 GOLDSTREAM AVE.
TUESDAY — 8 P.M.
15 GAMES
Free Admission, 5c Card
Minimum Prize $25
7th GAME — $50
One Final Game
FULL Card
$200 Prize

ONE DAY TOUR
JULY 23
MURR CAVE RIDGE
$9 PER PERSON
Leave V.I. Coach Lines depot 10 a.m. to Murr Cave Ridge, return to Victoria 3 p.m. Includes transportation and ferry fares and a marvellous time. Call V.I. Coach Lines, 385-4451. RESERVE NOW!

WANTED
Dog racing fans, Portland trip July 13th, 19 seats available, visiting Tacoma Mall, Nightclubs, stopping home Mallory, coming home 10th of July, basted with cash, reserve early. 384-4479, 1-2-3 Club.

HUNTERS' HOLIDAY RANCH, riding for all ages, quiet horses and ponies. 479-3882.

16 CATERING, BANQUET and RECEPTION ROOMS

QUEENS ROOM
Queen Victoria Inn, Victoria's most luxurious banquet room, available for weddings, club luncheons, dinner banquets, cocktail parties, staff parties. 389-4483.

BUY
SELL
TRADE
Through
CLASSIFIED

20 LOST AND FOUND

LOST: FEMALE SIAMESE CAT with chocolate markings. Answers to Sam. Maddison Street area. 598-1243.

LOST: IN JUNE, "HITACHI" cassette tape recorder, cream case, Downtown. Reward. 382-0383 evenings.

LEFT ON SHORE AT NORTH end Elk Lake Wednesday night, 3-gallon Mercury outboard gas can. Reward. 385-1206.

LOST: PAIR MAN'S GLASSES IN Beacon Hill Playground, July 6. 382-6613.

LOST: BOY'S NAVY BLUE JACKET with white stripes on sleeves. Phone 477-3716.

LOST: MAN'S TIMEX WATCH vicinity Vancouver Street and Pendergast. 384-3431.

HAVE YOU LOST YOUR CAT? Homes wanted. CPL. 598-5731.

LOST YOUR PET? HOMES wanted, found. SPCA. 386-6627.

21 MALE HELP WANTED

ADVERTISEMENTS IN THIS CLASSIFICATION MUST COMPLY WITH THE BRITISH COLUMBIA HUMAN RIGHTS ACT SEE COLUMN 1

INSTRUCTORS REQUIRED FOR BRITISH COLUMBIA VOCATIONAL SCHOOL — BURNABY

1. ELECTRICAL INSTRUCTOR — required for August 15th, 1972.
DUTIES:
To instruct Pre-Apprentices, and Apprentice classes in both classroom and lab. activities.
QUALIFICATIONS:
Grade 12 or equivalent education and Journeyman standing with minimum of 5 years experience.
Supervisory and/or previous teaching experience is preferred.
Competition closes July 21st, 1972.

2. WELDING INSTRUCTOR — required for September 15th, 1972.
DUTIES:
To instruct Apprentices, Pre-Employment and Journeyman Upgrading classes.
QUALIFICATIONS:
Fully qualified Journeyman with minimum of D.P.W. No. 1 and D.P.W. No. 4 tickets, and preferably experience in the following:
Inert Gas Welding
Resistance Welding
Basic Metallurgy
Blue Print Reading and Layout
Non-destructive testing (Radiographic). Certificate would be an asset.
Competition closes July 31st, 1972.

3. SHEET METAL INSTRUCTOR — required for August 28th, 1972.
DUTIES:
To instruct Pre-Apprentices and all years of Apprentice classes.
QUALIFICATIONS:
High School graduation or equivalent with minimum of 3 years experience at Journeyman level; preference will be given to applicants with some supervisory and/or teaching experience.

4. MILLWRIGHT INSTRUCTOR — required for October 23rd, 1972.
DUTIES:
To instruct all years of Apprentice classes.
QUALIFICATIONS:
High School graduation or equivalent with minimum of 3 years experience at Journeyman level; preference will be given to applicants with some supervisory and/or teaching experience.
Competition closes August 31st, 1972.

5. REFRIGERATION INSTRUCTOR — required for period September 18th, 1972 to May 7th, 1973.
DUTIES:
To instruct all years of Apprentice classes.
QUALIFICATIONS:
Grade 12 or equivalent with a minimum of 5 year's experience at the journeyman level; preferably including some supervisory and/or teaching experience.
A good knowledge of commercial, industrial refrigeration and air conditioning is essential.
Competition closes July 31st, 1972.

STATUS FOR THE ABOVE POSITIONS:
These are Civil Service positions within the Technical Branch of the Department of Education.

SALARY FOR THE ABOVE POSITIONS:
$910.00 to $1100.00 per month with re-classification to scale $965.00 to $1200.00 per month on completion of "in service" training program.

Apply to the Principal,
B.C. Vocational School—Burnaby,
3600 Willingdon Avenue,
BURNABY 2, B.C.
Telephone: 434-5722, Local 408 for application forms.

CLERK OF WORKS REQUIRED for immediate start to supervise construction of a small hospital at Bella Bella, B.C., under direction of the architects. Construction consists of pile-slab substructure with single-storey frame main floor of 16,500 sq. ft. accommodation and facilities are those usual in an acute general hospital. Anticipated time to complete project — 6 months. Previous experience as Clerk of Works desirable but essential requirements are a good knowledge of all phases of institutional construction, the interpretation of drawings and specifications, the writing of progress reports, and general knowledge of construction, services and finish. Applicants should write to: Underwood, immediately or call in person stating age, training experience, availability, and salary required. Board and lodging will be provided at the hospital and cost of transportation (2 trips) will be paid for. Bass and Hemmington Architects, 611 Courtney St., Victoria.

CARPET SALESMAN
Experienced carpet salesman required for large mail building supplies store. Applicant should have good knowledge of all types of carpeting and have a flair for colour and home decorating. Work involves store as well as "in the home" sales; some night work. Good salary plus commission. Excellent opportunity for the aggressive person. Apply in writing including resume and offers expected to Victoria Press Box 221.

EXPERIENCED DATSUN MECHANIC, top rate plus bonus. Opportunity for service manager if desired. Working conditions clean in new garage. Enjoy living in the beautiful Cowichan Valley, write or phone C. Wadsworth, 380 Trans Canada Highway, Duncan, B.C. 748-3123 or evenings 748-8776.

ALL I NEED TO COMPLETE top notch western band is good lead guitar player. Willing to wait. Phone after 5:00 p.m. 642-3492.

WANTED
Experienced landscaper and truck man. Top wages. References. Victoria Press, Box 209.

PERMANENT POSITION AVAILable on permanent basis to certified A (licensed) electrician. 384-2622 or evenings 383-5339.

FULLY QUALIFIED MECHANIC required, full or part time. Warm all indoor repairs. Apply Gordon Head Service, 3949 Shelbourne.

21 MALE HELP WANTED

VILLAGE OF PORT ALICE
requires
an
ICE-MAKER
Village of Port Alice requires an ice-maker for their newly constructed ice arena and curling rink. The successful applicant must be thoroughly conversant with the ice making plant and ancillary equipment, and must be capable of making minor repairs and adjustments, and be able to prepare all surfaces necessary to accept ice sheets.
An excellent salary is offered for this position, and all fringe benefits of the Standard Working Agreement will apply. Duties for this position will commence on or about August 1, 1972.
Written applications, stating experience, age, marital status, etc. will be received by the undersigned until Tuesday, July 18, 1972.
Pat Gustafson,
Municipal Clerk,
Box 130,
Port Alice, B.C.

B.C. FOREST PRODUCTS LTD.
RENFREW LOGGING DIVISION
PORT RENFREW
Requires 4 experienced heavy duty mechanics to begin work immediately after current work stoppage.
—IWA rates with excellent fringe benefits.
—Housing accommodation available either on rental or sale basis.
—Excellent new elementary school.
—Daily commuter bus service provided to and from Lake Cowichan and Duncan areas.
—Also bunkhouse accommodation available if desired.
Apply by phone to Colin Barker, 112-447-5511 or apply in writing to the above address.

SALES POSITION
One successful salesman required for the Victoria and Northern Vancouver Island area, one who is able to perform effectively away from head office, to represent a large Electrical Sign Manufacturing Company (Vancouver Based). We offer to the right applicant limited amount of travelling, with car allowance, travel expenses, Company and Canada Pension Plans, M.S.A. Medical and dental, plus other fringe benefits. Salary plus Commission or straight Commission available. Experience in our product an asset, age no barrier if experienced and dependable. For Confidential interview, forward resume of your sales experience to D. A. Jamieson, Sign-O-Lite Plastics Ltd., P.O. Box 7299, Station B, Vancouver, 3, B.C.

REQUIRED FOR
40 MM YEAR SAWMILL
EXPERIENCED
EXPORT SHIPPER
EXPERIENCED
MILL FOREMAN
Must have a valid grading certificate. Salaried position with all usual benefits. Mill located two miles from Modern City Center. Salary negotiable. Apply: Raven River Ltd., Box 249, Cumbie River, B.C.

MILLWRIGHTS
Jobs are available immediately for Journeymen Industrial Mechanics (Millwrights) at Cominco's Pine Point open pit mining operation in the Northwest Territories.
Take off day is $3.85 per hour for holders of valid Canadian papers; otherwise, pay will be based on experience.
Single accommodation only available at present for $75 per month, room and board.
Please apply to:
E. J. Brewer, personnel,
Cominco Ltd.,
Pine Point, N.W.T.

DRAFTSMAN REQUIRED. THE Victoria office of Quinn, Cunliffe, Tait and Company Limited, consulting engineers has an immediate opening for a draftsman with experience in preparing contract drawings for sewers and water systems. Experienced in drafting, knowledge of structures would be an advantage. Must have good drafting ability and be able to work with limited supervision. Salary $550-$650. Apply to the Drafting Manager Willis, Cunliffe, Tait and Company Limited, 837 Fort Street.

CAREER OPPORTUNITY
The Canadian Indemnity Company has an opening for a trainee in the Automobile Underwriting Department. The successful candidate should be a self starter, capable of learning detail, assuming responsibility and be able to communicate effectively. Preference will be given to a recent high school graduate. Reply in writing to Mr. R. K. Duncanson, Branch Manager, 916—1175 Douglas Street, Victoria.

TRAINEE
Interesting position for junior man to train in office, advancement opportunity. Qualification required: typing, drivers licence, grade 12, able to meet the public well.
SALARY $400
DRAKE PERSONNEL
905 Fort St. 385-3425
"Never a fee to an applicant"

IT'S FIRST COME — FIRST SERVED
Several profitable Times newspaper routes in the James Bay area will be available soon. Profits ranging to sixty dollars a month. Connect, quick to deliver. Applications outside the area will be accepted. If you are 12 years or over and desire a profitable business, contact the Times Circulation Department TODAY 383-7141 Douglas St. or telephone 382-0131.

SALES TRAINEE
3 positions with growing company offer:
—Professional status
—Career training program
—No ceiling for advancement
—Excellent pension plan
—Potential yearly earnings $8,000-$15,000.
Car essential, positive and sports minded. Receptive to new ideas, have drive for sales and public relations. For appointment call 384-2812.

RESIDENT MANAGER
We are accepting applications for resident manager of a new 100-unit suite apartment block near the downtown area. Previous experience in apartment operations, maintenance and dealing with the public an asset. Please reply to Victoria Press, Box 251.

WANTED
Man for supervisors, interviewers and dance instructors. Top money and a good future. No experience necessary, we train. Interviews between 2 and 4 p.m. Monday through Friday. 723 Fort Street, downstairs.

NEWSPAPER STORE ROUTE available. Must have bike in good condition. Afternoons approximately 1 hour. Weekly salary. Phone Mr. Philton 383-3131. Local 226 for appointment.

TIRED OF THE ROUTINE JOB? See our advertisement under heading of "Female Help Wanted".
Wall and Redekop Realty Ltd.
386-8321

EXCELLENT OPPORTUNITY, progressive salesman required for expanding contracting firm. Write Manager, P.O. Box 1328, Port Alberni, B.C. or phone 723-8620.

FRONT-END SALESMEN WANTED at Westshore Auto Clinic. Experience preferred. Please apply in person, Trans-Canada Highway at Millstream.

FAILLING CONTRACTOR, CAT hoeing, 383-4481. Experienced men only.

TEMPORARY PART-TIME, experienced electronics technician. Trans World Electronics, 385-2841.

EXPERIENCED SHINGLER, FOR a Duncan roof, 2607 Prior Street, 598-4961.

EXPERIENCED LATHERS needed. L. R. Prentis Plastering Ltd. 386-6405.

EXPERIENCED STUCCO WORKmen. 382-0162.

21 MALE HELP WANTED

TRAVEL
17 to 19
Start your career now and see Canada while you are young. We are one of the largest and most successful Canadian companies in the communications field. We have a few openings in our junior trainee division, no experience necessary, transportation supplied; complete training program. Salary $300 to $500 depending on qualifications. Apply Mr. Nelson, 7 to 8 p.m., Tuesday Doric Motel. No phone calls please. (Based on Bona Fide occupational qualifications.)

JANITOR — WATCHMAN REQUIRED
For Cowichan Branch No 53 of The Royal Canadian Legion. 7 days per week on contract basis. All applicants apply in writing to P.O. Box 216, Duncan.

IMMEDIATE OPENING. EXPEnienced salesman with expanding furniture appliance, home entertainment retail store. Must be capable of listing and arranging excellent contract for the right man. Apply by letter to Victoria Press, Box 199.

MANAGEMENT TRAINEE
Qualifications required are:
—Minimum Grade 12 or better
—Single
—Free to travel
For appointment call S. S. Krege Company Ltd., Personnel Dept., 477-8922.

ABOVE AVERAGE WAGES, FOR above average barber-stylist. Must be able to cope with every hair-style that's going and some that are no longer going! Join us at the Heights — "a cut above the best." 477-8912.

REQUIRED IMMEDIATELY, EXperienced bookkeeper, accounts receivable and payable, posting machine, typing general office. Reply stating experience, marital status, age, salary expected. Victoria Press, Box 176.

25 MALE OR FEMALE HELP WANTED

ADVERTISEMENTS IN THIS CLASSIFICATION MUST COMPLY WITH THE BRITISH COLUMBIA HUMAN RIGHTS ACT SEE COLUMN 1

The newly-created
PORT MOODY
MUNICIPAL LIBRARY
invites applications for the position of
LIBRARIAN
to be in charge of public library service in the municipality.
This position will provide an excellent opportunity for an energetic and imaginative librarian with initiative to plan and develop an expanded library service in this suburban community of 11,000 within the Greater Vancouver area.
Duties will include book selection, cataloguing, reference services, children's services, public relations, and supervision of clerical staff.
The appointee will represent the Port Moody Public Library on the Greater Vancouver Library Council, a recently-formed organization set up to promote co-operation among libraries in the Greater Vancouver Regional District.
Degree from an accredited library school is required, and experience related to the position is desirable.
Starting salary of $10,500, depending on experience. Fringe benefits as for municipal employees.
Applications should be received by the undersigned on or before August 5, 1972.
R. H. Blackwood
Clerk Administrator
C/o of Port Moody
2425 St. Johns St.
Port Moody, B.C.

UNIVERSITY OF VICTORIA
requires
METHODS ANALYST
Qualifications: University graduation with specialized training and experience in operations and methods research, or secondary-school graduation with related formal training and experience. General knowledge of Data Processing techniques.
Position: Will provide service in systems and procedures for heads of departments. Will perform studies of policy, procedures, organization and operations, resulting in recommendations to management.
Applications in writing, should include a resume of experience, a transcript of academic achievements and the names of three referees able to discuss work ability, and be sent to the Director of Personnel Services, University of Victoria, P.O. Box 1700, Victoria, B.C., not later than July 21, 1972.

CAREER MINDED?? RESOLVE to join SUCCESS today!!
ONLY in the field of marketing can you expect to earn an executive salary in your first year AND KEEP GROWING. Real Estate is the ONLY commodity that is universally accepted and desired. Provide yourself with the training necessary to develop a skill that WILL secure your future in Real Estate. I WILL personally tutor you through the pre-licensing phase of your career. I WILL follow through with post-licensing training and a personal development program tailored to YOUR needs. I create an environment designed to help YOU attain YOUR goals. ASK ONLY that you provide DESIRE and a WILLINGNESS to work.
Call 384-8321 TODAY and ask for RENE DOUGEAU — Sales Manager, Wall and Redekop Realty Ltd.

EXCELLENT OPPORTUNITY TO RESIDE IN BOOMING KAMLOOPS
Qualified Real Estate Salesmen are required by Kamloops' largest and still rapidly expanding real estate firm. Salesmen specializing in Commercial properties, Rural Ranches and Resorts are required, as well as Residential salesmen. The Real Estate market is booming in the Kamloops region, so now is the time to take advantage of this rare opportunity. For further particulars call MR. R. MUNN at 374-1221 or write ARGUS REALTY LTD., 191 Victoria St., Kamloops, B.C. All replies will be kept in confidence.

HOMES NEEDED
"Brian" sturdy, handsome 13-year-old Indian boy. Needs Indian or native family, able to provide long term care. Very athletic, loves the outdoors. Attending a special school.
"Terry" attractive 8 year old boy, slow, needs a family with firmness and understanding.
For further information Mrs. M. Bradshaw, Family and Children Services, 1427 Fort.

LADIES AND GENTLEMEN
Let the beach you Real Estate. This very rewarding profession is both exciting and interesting

TV PROGRAM LISTINGS

EVENING

CBUT—2 Vancouver | KOMO—4 Seattle | KING—5 Seattle | CHEK—6 Victoria | KIRO—7 Seattle | CHAN—8 Vancouver | KCTS—9 Seattle | KTNT—11 Tacoma | KVOS—12 Bellingham | KTVW—13 Tacoma

6 P.M.
2—Ktahanie
4—News
5—Convention continued
6—News
7—Convention continued
8—News
9—Images; Good Earth
11—Star Trek
12—Convention continued

6:30 P.M.
2—Hourglass
4—Democratic Convention
5—Convention continued
6—News
7—Convention continued
8—News
9—Consultation
11—Star Trek
12—Convention continued

7 P.M.
2—Hourglass
4—Convention continued
5—Convention continued
6— Spy
7—Convention continued
8—Doris Day
9—Telecourse
11—It Takes A Thief
12—Convention continued

7:30 P.M.
2—Five Years In The Life
4—Convention continued
5—Convention continued
6—I Spy
7—Convention continued
8—Medical Centre
9—Law In Action
11—It Takes A Thief
12—Convention continued

8 P.M.
2—Calgary Stampede Parade
4—Olympic Track and Field
5—David Frost Revue
6—Calgary Stampede Parade
7—Convention continued
8—Medical Centre
9—Space Between Words — Special
10—B.C. Trails
11—Perry Mason
12—Convention continued
13—Movie: Billy the Kid Outlawed

8:30 P.M.
2—Parade continued
4—Track and Field continued
5—Movie: Lisa
6—Parade continued
7—Convention continued
8—Lou Rawls — Special
9—Special continued
10—B.C. Trails
11—Perry Mason
12—Convention continued
13—Movie continued

9 P.M.
2—Cannon
4—Track and Field continued
5—Movie continued
6—Cannon
7—Challenging Sea
8—Lou Rawls continued
9—Special continued
10—NFB Presents
11—Mery Griffin
12—Movie: Escape From East Berlin
13—Movie continued

9:30 P.M.
2—Cannon
4—Movie: Dragon Wells Massacre
5—Movie continued
6—Cannon
7—Elizabeth R
8—Pig 'n' Whistle
9—Every Monday
10—Connections
11—Mery Griffin
12—Movie continued
13—Sportscope

10 P.M.
2—Of All People
4—Movie Continued
5—Movie continued
6—Of All People
7—Elizabeth R
8—Lionel Hampton Special
9—Monday Night
10—Connections
11—Mery Griffin
12—Movie continued
13—U.S. Problems

10:30 P.M.
2—Distinguished Canadians
4—Movie Continued
5—News
6—Distinguished Canadians
7—Elizabeth R
8—Lionel Hampton continued
11—News
12—Movie continued
13—Stories of Success

11 P.M.
2—News
4—News
5—News
6—News
7—News
8—News
11—David Frost
12—Have Gun—Will Travel
13—Movie: Frontier Fury

11:30 P.M.
2—News
4—Dick Cavett
5—Johnny Carson
6—News
7—Movie: Summer Love
8—News
11—David Frost
12—Movie: From Hell to Texas
13—Movie continued

12 MIDNIGHT
2—Movie: Cornered (11:30)
4—Dick Cavett
5—Johnny Carson
6—Movie: Monster From a Prehistoric Planet
7—Movie continued
8—Movie: Desperate Hours
11—David Frost
12—Movie continued
13—Movie continued

12:30 A.M.
2—Movie continued
4—Dick Cavett
5—Johnny Carson
6—Movie continued
7—Movie continued
8—Movie continued
12—Movie continued
13—Movie: Blazing Frontier

ALL TIMES ARE LOCAL

CHANNELS RESERVE RIGHT TO MAKE LAST-MINUTE CHANGES

EARLY TUESDAY

8 A.M.
4—Flying Nun
5—Today
7—J. P. Patches
12—Captain Kangaroo

8:30 A.M.
4—Len Sampson
5—Today
7—Captain Kangaroo
12—Captain Kangaroo

9 A.M.
4—News
5—Telescope
7—News
12—Lucille Ball

9:30 A.M.
4—Movie: Ride Back
5—Telescope
6—University of the Air
7—News
8—University of the Air
11—Concentration
12—Beverly Hillbillies

10 A.M.
2—Mr. Dressup (10:05)
4—Movie continued
5—Sale of the Century
6—Flintstones
7—Family Affair
8—Yoga
11—Manitrap
12—Family Affair

10:30 A.M.
2—Friendly Giant; Helene
4—Movie continued
5—Hollywood Squares
6—Friendly Giant; Helene
7—Love of Life
8—All About Faces
11—Jack LaLanne
12—Love of Life

11 A.M.
2—Sesame Street
4—Galloping Gourmet
5—Jeopardy
6—Yoga
7—Where the Heart Is
8—Jean Cannem
11—Romper Room
12—Where The Heart Is

11:30 A.M.
2—Sesame Street
4—Bewitched
5—Who, What, Where Game
6—All About Faces
7—Search for Tomorrow
8—Jean Cannem
11—Romper Room
12—Search for Tomorrow

12 NOON
2—Luncheon Date
4—Password
5—Distaff
6—Noon Show
7—News
8—News; Pete's Place
11—Three on a Match
12—Virginia Graham

12:30 P.M.
2—Luncheon Date
4—Split Second
5—Days of Our Lives
6—Noon Show, Movie
7—As the World Turns
8—Pete's Place; Movie
11—To Tell the Truth
12—David Frost

1 P.M.
2—Let's Talk Music
4—All My Children
5—The Doctors
6—Movie: Woman Times Seven (12:45)
7—Many-Splendored Thing
8—Movie: Woman Times Seven (12:45)
11—Dor St. Thomas
12—David Frost

1:30 P.M.
2—Galloping Gourmet
4—Let's Make a Deal
5—Another World
6—Movie continued
7—Gulding Light
8—Movie continued
11—Laramie
12—David Frost

2 P.M.
2—Paul Bernard
4—Newlywed Game
5—Return to Peyton Place
6—Movie continued
7—Secret Storm
8—Movie continued
11—Laramie
12—Secret Storm

2:30 P.M.
2—Coronation Street
4—Dating Game
5—Somerset
6—Victoria Scene
7—Edge of Night
8—What's the Good Word?
11—New Zoo Revue
12—Many-Splendored Thing

3 P.M.
2—Take 30
4—General Hospital
5—Dinah's Place
6—Take 30
7—My Three Sons
8—Another World
11—Underdog
12—It's Your Bet

3:30 P.M.
2—Edge of Night
4—One Life to Live
5—Anything You Can Do
6—Edge of Night
7—News
8—Anything You Can Do
9—Sesame Street
11—Speed Racer
12—What's My Line?

4 P.M.
2—Family Court
4—Love, American Style
5—Democratic Convention
6—Family Court
7—Democratic Convention
8—Beat the Clock
9—Sesame Street
11—Addam's Family
12—Funorama

4:30 P.M.
2—Drop-In
4—What's My Line?
5—Convention continued
6—Drop-In
7—Convention continued
8—Flintstones
9—Democratic Convention
11—Gentle Ben
12—Funorama

5 P.M.
2—Dress Rehearsal
4—Petticoat Junction
5—Convention continued
6—Green Acres
7—Convention continued
8—Green Acres
9—Mister Rogers
11—Daniel Boone
12—Mothers-in-Law

5:30 P.M.
2—That Girl
4—News
6—Convention continued
6—Hogan's Heroes
7—Convention continued
8—Hogan's Heroes
9—Electric Company
11—Daniel Boone
12—Democratic Convention

RADIO LOG

AM Stations—Victoria: CJVI, 900; CFAX, 1070; CKDA, 1220; Vancouver: CJOR, 600; CBU, 690; CKNW, 980; CKWX, 1130; CHQM, 1320; CKVN, 1410. Seattle: KIRO, 710; KOMO, 1000; KING: 1090. Bellingham: KARI, 550. Port Angeles: KONP, 1450.

FM Stations—Victoria: CFMS, 98.5; Vancouver: CKLG, 96.3; CFQM, 103.5; CBC, 105.7; CBUF, 97.7 (French—6 a.m. to 1 a.m.). Seattle: KLXI, 95.7; KLSN, 96.5; KING, 98.1; KIRO, 100.7; KETO, 101.5. Tacoma: KTNT, 93.7; KLAY, 106.1. Edmonds: KBIQ, 105.3. Bellingham: KERL, 104.3.

Most stations broadcast news bulletins on the hour and on the half-hour at early morning and evening peak periods.

Major Newscasts: CBC-FM, 7 a.m.; BBC News, Monday to Saturday: National news; CFAX, CKDA and CJVI. 8 a.m., 12 noon (noon report), 5:30 p.m. (news hour); Saturday and Sunday, 8 a.m., 12:30 p.m., 6 p.m. and 10 p.m.

TIMES GOOD MUSIC HOUR

8 P.M. — CJVI

L'Estudiantina Waltz, Waldteufel; Introduction and Rondo Capricciosó-Saint-Saens — Zino Francescatti; Serenade, Schubert, Love Me Forever, Kahn — Grace Moore; Fantasia on Greensleeves, Vaughan Williams; Scherzo from Concerto Symphonique, Litolff — Leonard Pennario; What Shall Remain, The End Begins, Stars In My Eyes, Kreisler — Grace Moore; Danube Waves, Ivanovici; Adagio from Moonlight Sonata, Beethoven — Leonard Pennario; Carnival of Venice.

DENNIS THE MENACE

"THERE ARE MORE THINGS IN LIFE THAN PEANUT BUTTER AND KETCHUP, PISANO."

CROSSWORD by Eugene Sheffer

ACROSS
1. Gypsy husband
4. The heart
7. Chatter
12. Girl's name
13. Sleeveless garment
14. Certain fisherman
15. Danish weight
16. San —, Puerto Rico
18. Dock hand's org.
19. One of the Muses
20. Search thoroughly
22. Oklahoma Indian
23. Heroic in scale
27. Operated
29. Breed of sheep
31. Place of sacrifice
34. Mountain lakes
35. Teeter
37. Suffix for Candle
38. Female sheep
39. A clan (New Zealand)
41. European river
45. Frighten
47. High note
48. San —, Venezuela
52. Inferior horse
53. Asian city
54. Personality
55. Summer in Nantes
56. A love intrigue
57. Oriental coin
58. Kennedy

DOWN
1. Memento
2. Rounded, convex molding
3. Title of address
4. U.S. Senator
5. King of the fairies
6. Moroccan seaport
7. Mexican coin
8. Soak
9. Fourth caliph
10. Kind of party
11. Sea bird
17. Minute particle
21. An alloy
23. Obliterate
24. Mohammedan saint
25. Traveler's haven
26. Lettuce
28. Constellation
30. Greek letter
31. Peer Gynt's mother
32. Author Wallace
33. Head of the fairway
36. City in Texas
37. Optical phenomenon
40. Locomotor ataxia
42. Civetlike animal
43. Gladden
44. Stormed
45. Agitate
46. Biblical name
48. Chinese tea
49. Aries
50. Daughter of Cadmus
51. French coin

Average time of solution: 27 min.

S	H	A	M		P	A	L	L		S	P	A
L	U	N	A		A	G	I	O		A	I	L
I	G	O	R		L	U	N	G		G	E	E
T	O	N	Y		T	E	N			M	A	R	X
			M	A	R		E	T	A			
G	A	L	A	X	Y		T	O	R	R	I	D
A	L	A	R						Y	A	L	E
P	E	W	T	E	R		C	A	S	T	L	E
			I	T	O		A	N	T			
S	W	A	N		U	R	N		U	T	A	H
T	A	P		S	T	O	A		A	R	N	O
E	R	S		H	E	A	L		R	E	N	O
W	E	E		A	D	O	S		T	E	A	K

Answer to Previous Puzzle

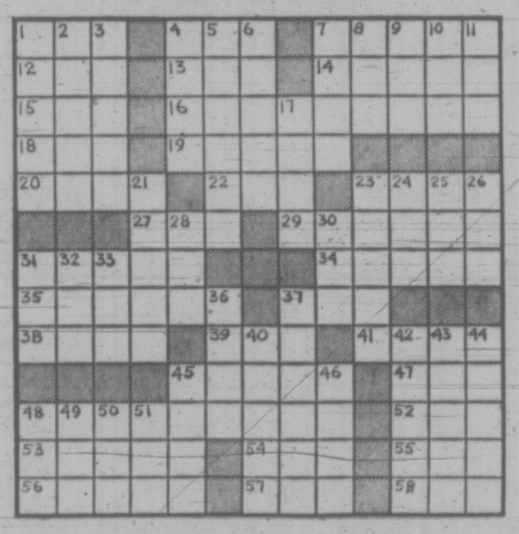

29 SITUATIONS WANTED MALE

GARDEN WORK, CUTTING lawns, cement work, ditches, painting. 384-3001.

TWO BOYS 13 YEARS WANTING jobs. 477-1330.

30 SITUATIONS WANTED FEMALE

STUDENT BABYSITTER, DAY or night, your home, available Wednesday. Call 479-4289.

32 TRADE SCHOOLS

TRAINEES WANTED
IBM Keypunch
Computer programming
N.C.R. machine accounting
Our representative is now testing in the Victoria area. For appointment phone McKay Career Training. 384-0912 or write Victoria Press. Box 222.

33 BANDS, MUSICIANS and ORCHESTRAS

ENTERTAINMENT GROUP wanted for service club, 3 hours Saturday nights. 478-2825.

WEDDINGS . . . SPECIALIZED music by J.G.A., 478-2468.

36 BUSINESS SERVICES AND DIRECTORY

Accounting Service

TOTAL TAX ACCOUNTING
Business bookkeeping Income Tax Individual, Partners, Corporations. $3.00 AND UP
Mon. - Fri. 9 - 3, or by appointment.
W. A. Brown Public Accountant
612 Johnson 385-8634

SIMKIN ACCOUNTING SERVICE
Specialists in all types of Business Accounting. Reliability Guaranteed.
215-620 View St 386-7074

Books

POOR RICHARD'S USED BOOKS
Bought — Sold — Exchanged
923 Fort. 384-4411, 106 W. Burnside

Bulldozers

INTERNATIONAL BULLDOZING Ltd. Loading, hauling, excavating and back filling. Top soil and gravel and fill. Land clearing. House wrecking and demolition. Landscaping. Special low rates. Phone Ollie 385-1661 anytime.

Carpenters

ENGLISH TRADESMEN
We specialize in home renovations, cabinets, finishing, store fixtures and framing. Phil Williams, 384-6969.

WILL DO ALTERATIONS, ADDITIONS, finishings, etc. Free estimates, best price. Best quality work guaranteed. Ask for Al, 385-3546.

GUARANTEED WORKMANSHIP for cabinets, rumpus rooms, alterations, additions, floor and ceiling tile and sundecks. Phone Bob Mackenzie 386-7845.

WE SPECIALIZE IN HOME REpairs, renovations, garages etc. Expert workmanship at reasonable rates. Free estimates same day. Phone 478-3303 8 a.m.-9 p.m.

G. C. LUNEY
Alterations, repairs, additions, Estimates 477-2470 after 6

QUALITY WORK AT REASONable rates. Additions, renovations. Estimates, plans. Glover, 656-3745.

EXPERIENCED CABINET maker. Rumpus rooms, sundecks. Call 382-0300.

ESTIMATES, REPAIRS, RENOvations, reasonable, hourly or contract. 477-8543 evenings.

KITCHEN CABINETS, VANITIES, very reasonable. Phone 652-2587.

FROM BASEMENT TO ATTIC, I call does it all. Howard. 385-2943.

SMALL JOBS MY SPECIALTY Howie 478-4705, 478-2633

TIRED OF HIGH COSTS, ALL carpentry work, Jim 478-6139.

Carpets and Linoleum

CLEARANCE WHILE IT LASTS
100% NYLON SHAG, orange — 4.95 sq. yd.
SCULPTURED NYLON, green and gold $4.49 sq. yd.
PLUSH, violet, white, gold and green $5.49 sq. yd.
INCA HAND MADE area rugs from 49.85
DO IT YOURSELF NYLON SHAG, blue $5.49 sq. yd.

THOUSANDS OF YARDS OF CARPET TO CHOOSE FROM
DIRECT TO YOU FROM OUR WAREHOUSE
CARPET TREND
At Langford and Skinner St.
386-7501

VINYL ROLL-ENDS ½ PRICE
NYLON SHAGS, from $7.95 sq. yd.
KIT. CARPET, from $5.59 sq. yd.
IN-OUTDOOR, from $2.95 sq. yd.
HOURIGAN'S
CARPETS AND LINOS LTD.
715 PANDORA AVE. 386-2401

CARPET - LINO - TILE INSTALled. Also general floor repairs. Phone 383-3906.

PARKER JOHNSTON LTD.
1314 Broad Street 382-9181

Cement

RELIABLE CEMENT FINISHING, floors, patios, sidewalks, etc. Reasonable rates. All work guaranteed. 383-6508.

DEGENDT-BIRKETT
All types concrete work. Concrete cutting.
388-6960 385-5029

GERDA CEMENT FINISHING. Basements, sidewalks, driveways, etc. 388-4806, 479-4756.

DRAINS — CEMENT — SEWERS
384-8306 Frank Politano 383-3495

Cleanup Service

LET ME CLEAN YOUR YARD, basement, garage and attic for the usuable articles or bottles or anything you wish to pay me with. I also do excellent gardening, landscaping, tree and hedge trimming. Car removal, house painting, roofing, and general maintenance. Gutter work, residential and commercial daily and weekly disposal service. Also will buy any article of use. Will move anything anywhere for very low fee. No charge for distance. Call "Ollie." 385-1661.

$5 MINIMUM CHARGE
Young men with trucks will do yards, basements, composts etc. Roto-tilling, tree removal and moving. Very reasonable — free estimates.
Rick O'Dell, 384-6111, 479-2858
Servewell Services

REASONABLE RATES
Home maintenance and repair service, clean up, hauling, minor alterations and general repairs. 382-6010.

NO CHARGE AND UP
Two young responsible men have large truck. Basement, attics, composts, etc. Very reasonable: Bob's, 386-2451 anytime.

HAVE LARGE TRUCK, WILL clean basements, attics, composts. Gardening and any work you wish done. Very reasonable. Tornado. Clean-up. 388-6049.

HONEST AND FAST REMOVAL of your unwanted items. Gravel delivered in small lots. Call Dez — 652-1074.

FREE ESTIMATES
Hauling, clean up yards, basements and repair work. Walter Hanson, 386-9618 anytime.

ALLANSON'S CLEAN-UP SERvice, 386-6322.

Contractors

CUBBON KITCHEN CENTRE
—LONGBELL
—CITATION
—CRESTWOOD
A complete DESIGN and ESTIMATING SERVICE
This service is yours for the asking
CUBBON BUILDING SUPPLIES
1720 Cook 382-2139

SCOTT ELECTRIC LTD.
UNDERGROUND POWER INSTALLATIONS
POLE LINES
TRENCHING
Phone 652-1018 Evenings 656-2457

36 BUSINESS SERVICES AND DIRECTORS

Contractors

SIMPSONS-SEARS
CITATION
KITCHEN CABINETS
Let our planning and design experts plan your "Dream Kitchen." Superbly crafted cabinets in luxurious hardwood finishes. Phone for free no-obligation estimate. When you remodel rely on the experts at
SIMPSONS-SEARS
388-9111

W. CAMPELL LTD.
General Contractors
Building Consultants
479-3904

COULTER AND ASSOCIATES CONSTRUCTION LTD.
Complete building service. Free estimates. Office, 386-1636.

FARMER CONSTRUCTION
Design — Renovations
388-5121

Alterations — Repairs — Cabinets
WILLIAMS, BRAY AND WILLIAMS LTD.
653 CORMORANT ST. — 386-7741

FRAMING, ALTERATIONS, REpairs. Doors and windows.
385-4895 598-1415 evenings

WHEN YOU PLAN TO HAVE AN addition, a house or a building, phone Alright Builders. 479-1160.

G. H. WHEATON LTD.
Repairs — Alterations — 382-2159

Draperies

DEL INTERIORS AND MODERNizing. 1006 Russel St. 642-5111.

Dressmaking

BRIDAL RENTALS, COSTUMES formals dressmaking. 28 Burnside W 385-1542 Fashion Craft Shop.

DRESSMAKING, KNITTING AND crochet, also alterations. Good fillings guaranteed. 383-0179.

ANN'S DRESSMAKING
Specializing in Alterations 386-9466

Drywall

PACIFIC DRYWALL CO., guaranteed workmanship. Free estimates. Phone anytime, Frank 383-7820.

Electrical Contractors

RESIDENTIAL REWIRING
Electric heating, appliances installed. Hydro financing.
BUCKLE ELECTRIC
479-3941 385-8082

OLDER HOMES REWIRED — NO down payment. We finance through B.C. Hydro Plan.
EDDY'S ELECTRIC — 385-7666

McCOY ELECTRIC
New and Older Homes
Rewiring Expert—Electric Heating
386-0822 or 479-7561 Eves.

Excavating

HENSON BULLDOZING LTD. Loading, hauling, excavating and backfilling. Gravel, topsoil and fill. Land clearing and burning. Specializing in subdivision developments. Free estimates. Phone 479-4224.

Fencing

FENCING SAVINGS
LAWN fence (30 ft.) $29.00
PICKET fence (50 ft.) $33.00
Fencing of wood SUPPLIED and ERECTED
Saanich Lumber Yard
385-2586

CHAIN LINK FENCING
— Free Estimates —
SIMPSONS-SEARS
388-9111

CHAIN LINK FENCING
D.D.P. ENTERPRISES — 385-1513

PACIFIC FENCING, 592-4161
Screen block—Chain link—Wood

Floor Sanding

JIM DUNCAN
Floor sanding and refinishing, exp. 386-1509 anytime.

Furniture Refinishing

BEDROOM - DINING ROOM suites. Pianos. 383-5521, Alpha Finishers Ltd., Eves., 479-3640.

Gardening

HARVEY'S GARDEN SERVICE
New lawns, all types lawn care, pruning, spraying, rotovating, cleanups, etc. Call Mr. Fong, 479-7078.

GARDEN WORK, STUDENT worker, lower rates, mowing, roto-tilling, hauling, clearing, etc. Free estimates. 658-8522.

FAST QUALITY GARDENING, low rates, weekly maintenance and clean-up our specialty. Also rotovating. 477-5668.

POWER RAKING, AERATING
Lawn mowing, fertilizing, etc.
GARDEN CITY SPRINKLERS
Days 383-4244 Nights 479-1725

PACIFIC LAWN CARE, POWER raking, aerating, fertilizing. Contract maintenance. Free estimates. 479-3067, day or evening.

GARDEN CLEAN-UP, PRUNING, trimming—Of hedges, shrubs, etc. 382-0201.

VAN HUET MAINTENANCE. Lawn care, aerating, pruning clean up, etc, 383-8560.

Gutter Cleaning and Repairs

5" CONTINUOUS ALUMINUM Gutter In Baked Enamel "We make it!" Insist on 5", you pay no more. Takes care of itself for 20 years. "Easy terms." B.C. Aluminum, 479-3232

GUTTERING
Use our 20-year guaranteed white aluminum guttering.
SIMPSONS-SEARS
388-9111

— SKYLINE —
Seamless Metal Gutters Ltd.
Aluminum 5" continuous gutters. Free estimates 382-8807

NU-TONE ALUM. SPECIALIST Gutters, siding, shutters. 383-6733.

Landscaping

SALEM GROWERS LTD.
Landscaping
Garden Renovation
Bank Financing
652-2973 652-3318

VALENTINO PROFESSIONAL landscape gardening. All types; fences, cement, and rockery work. Free estimates. 383-7560 anytime.

HARVEY'S LANDSCAPING. Free estimates for new lawns, new design, etc. 479-7078.

BARKER LANDSCAPING
Rock Work, patios, etc. Lawn specialists. Terms. 382-8323.

Lawn Service

GRASS CUTTING, FLOWER beds cleaned, shrubs trimmed. All yard work. Free estimates. 385-3704.

TALL GRASS AND LAWN CUTting. Free estimates. 385-3617.

Masonry

GENERAL MASONRY WORK, chimneys, rock facing, retainer walls. 384-9565, 479-4465.

BENITO BROS. MASONRY AND stonework. Reasonable. 386-0049, phone after 6.

FIREPLACES AND REPAIRS, tile, slate, marble, brick and stone work. Sipkes Masonry, 479-7348.

FIREPLACES, CHIMNEYS AND repairs. Ron Henson, 478-1557.

Miscellaneous Service

HOME - OWNERS BUYERS
Avoid termites, powderpost beetles, carpenter ants and other pests. Certified inspections — control (only if necessary). Safe, inexpensive. Professional Ecological Services. 384-0222.

Moving

SERVEWELL SERVICES
Rick O'Dell
384-6111 479-2858

Painters and Decorators

ISLAND DECORATORS
Painters Paperhangers
Spray Painters
Plaster Repairs
Convenient Time Payments
383-9059 Eves. 382-1479

PAINTING, DECORATING, paper hanging, reasonable, Paul Larsen, 386-0768. After 5:00 p.m.

36 BUSINESS SERVICES AND DIRECTORS

Painters and Decorators

CLARK AND PATTISON PAINTING CONTRACTORS LTD.
Brush or spray. Paperhangers. Texture and vinyl work. Will do all or part of any job. Paint store, BAPCO, GENERAL and PRATT AND LAMBERT paints, and rentals of all painters' equipment. Terms if desired. Phone 384-0443. 760 Bay St.

BROTHERS PAINTING AND DECORATING
Free appraisals, color consultant. All types of painting. All types of repairs. Commercial, farm, residential. Lowest rates. Terms. Work guaranteed. 383-8112.

TED HILL-TOUT
A complete decorating service. Interior and exterior — spray or brush — papering — store — terms. For careful work at reasonable prices, please call 598-4012.

WEBB AND SON
386-6827 — Paperhanging, painting. Quick, clean, reliable. First-class workmanship. 30 years' experience Victoria. Terms if desired.

DOYLE AND CONIBEAR PAINTers and Decorators. Free estimates. Quality work and quality paint. 386-3677.

CALL MAC FOR YOUR PAINTing needs, large or small. Quality materials and guaranteed work. 598-4096.

36 BUSINESS SERVICES AND DIRECTORS

Painters and Decorators

INSIDE-OUTSIDE PAINTING. Job done at reasonable price. 30 years experience. Steve, 383-6034, 382-2324.

PAINTING AND DECORATING
Reasonable rates. Satisfaction guaranteed. Terms. 382-7885, 479-2473.

NU-TONE PAINTING
Free Estimates — Quality Work
Reasonable Rates 383-4733

PAINTING, INTERIOR, EXTERIor, reasonable rates, save money. 592-1125.

EXTERIOR AND INTERIOR
Special low prices. For clean job. Phone Douglas, 477-5207.

PAINTING AND DECORATING, free estimates, call Peter, 382-9407 for professional job.

PAPER HANGING, PAINTING. Tommy Harker, 383-3474.

SCANDINAVIAN
Painters and Decorators, 382-0713.

Plasterers

STUCCO, DRYWALL AND IMITAtion granite stone. Stan Olson, 383-0897 after 5 p.m.

STUCCOING, PLASTERING
Alterations. Reasonable. 479-4779.

STUCCO AND PLASTER REpairs. Work guaranteed 477-1681.

36 BUSINESS SERVICES AND DIRECTORY

Plasterers

COLEMAN PLASTERING LTD. Quality work, keen prices. Free estimates for stuccoing your older house. Ph. 598-3433.

FRED BLANCHARD AND SONS
Plaster, stucco, drywall
Repairs our speciality
656-3639 656-4554

Plumbing and Heating

MR. FIX-IT
Plumbing, installation and repairs. 652-3516 or 479-1312.

S. H. BROWN, 382-2747
Repairs—Remodelling
New Work

Roofing and Siding

STEWART and HUDSON LTD.
BUILDING SUPPLY CENTRE
210 lb. Asphalt Shingles. Square butt, per 100 sq. ft. $12.33
125 lb. Latite Shingles. Ideal for reroofing, per 100 sq. ft. $8.74
NEW ROOFS AND REROOFING DONE
FREE ESTIMATES
Open Mon. thru Sat. 7:30-5:30
CHARGES—BUDGETS—386-3211
400 Gorge Rd. East
STEWART and HUDSON LTD.

36 BUSINESS SERVICES AND DIRECTORS

Roofing and Siding

SIMPSONS-SEARS
ASPHALT SHINGLES
Supplied — Installed
Ask about our exclusive heavy duty 250-lb. Superlock,
15-year guarantee.
SIMPSONS-SEARS
Roofing Materials
388-9111, Local 264.

PARKER JOHNSTON LTD.
1314 BROAD STREET, 382-9181
"Roofing Victoria Since 1935"

Tree Service

MT. VIEW TREE SERVICE
Everything in trees. Estimates. Insured. 479-3873.

Upholstery

DANISH UPHOLSTERY
Estimates — Delivery — Pickups FREE
Phone 652-1591 Anytime

38 TRAVEL

YOUTH FARES TO LONDON
TRAVELWORLD. 382-3121

38 TRAVEL

CENTRAL
CHARTER FLIGHT
INFORMATION
Year-round continuous charters to Britain and most European countries. Relative flights. Charter flights organized and arranged in detail for you, your group, club church, union or company.
FOUR SEASONS TRAVEL, a division of Pacific Rim Travel Ltd., 212 Central Building, 620 View. 384-7108. 24-hour answering service.

— VICTORIA'S FIRST —
CHARTER FLIGHT
INFORMATION OFFICE
CHARTER FLIGHT
CONSULTANTS
116 Yarrow Bldg., Victoria
645 Fort St. 386-2485

HAWAII (Waikiki)
SPAIN (Costa Del Sol)
JUST RELEASED
Fall Package Holidays
At new low, low prices
BUDGET TRAVEL LTD.
641 JOHNSON, 384-7121

CHARTER FLIGHT
DISCOUNT CLUB
Summer special July 16 1 way Vancouver-London $165. Further particulars for discounts and membership apply now. 385-9725.

38 TRAVEL

VISITORS COMING FROM OVERSEAS?
Medical expenses can quickly disrupt a balanced budget . . . The hospital bed costs will be higher than any hotel room you ever paid for . . . Low cost insurance cover can be arranged by calling Four Seasons Travel, 384-7108.

39 PERSONALS

ANYONE WITNESSING AN ACcident which occurred on March 8, 1970, at 12:15 a.m. on the Island Highway, approximately 5 miles north of Nanaimo, near the Pleasant Valley Home Service Station, involving a 1957 Ford, which left the Highway. Please contact Nanaimo 754-2361.

INFORMATION IS REQUESTED concerning the whereabouts of any next-of-kin of the late Alexander Anderson Ogston who passed away in Vancouver, B.C. on December 18, 1971. Anyone having information is requested to contact the Public Trustee, 635 Burrard Street, Vancouver 1, B.C.

WHITE, ATTRACTIVE DIVORcee in early 40's with college background is interested in meeting a man with similar background. Object: companionship. Victoria Press Box 165.

BIRTH CONTROL CLINIC
OF
Family Planning Association
1947 Cook St.
Tuesday, 7:30-9:30 p.m.
Appointments, 384-0374

ATTRACTIVE SINCERE LADY in 40's wishes to meet unattached gentlemen for companionship and outings. No triflers please. Victoria Press Box 183.

YOUNG MAN WILL SHARE driving and-or provide company for man driving enroute to Winnipeg. Victoria Press Box 172.

IF INTERESTED IN MINUS ONE Club — (Divorced, widowed, separated — over 21 years of age.) — Phone 388-4870, 478-8055.

RAY AND IRENE: PLEASE mail camera to AAA Office, Reno, Nevada. Thanx. Steve.

ALCOHOLICS ANONYMOUS
If you have a drinking problem and want to quit, phone 383-0415.

WANTED A FOURTH BRIDGE. Serious game. Cook-Fairfield. 386-0716.

PREGNANT AND DISTRESSED? Birthright can help you. 384-1431.

40 BUSINESS PERSONALS

FREE SERVICES PROJECT
Please Phone
383-0814
For anyone in need of help for lawns, general cleaning, gardens, painting, small carpentry jobs. Federal Government Project.

SEE THE MANY MOODS OF your children or yourself dramatically photographed in black and white, in and about your home. John Murphy, 386-0502.

CLAIRVOYANT AND TRANCE Medium. Questions answered, advice given. Mrs. Payn-Jones, 386-3603.

B.C. SCHOOL OF ANNOUNCING — Radio and TV. Mobile studio. Bill Crone, 386-0275 til 9 any day.

HOW TO QUIT SMOKING? SMOKE WATCHERS, 383-6914.

VICTORIA HYPNOSIS CENTRE LTD. 101-645 Fort St. 388-9722.

42 EDUCATION

SAXE POINT DAY CARE KINdergarten. Esquimalt. Morning or afternoon kindergarten. All day care. Qualified staff. 477 Joffre. 385-0660.

HIGH SCHOOL AT HOME. CANAda's Leading School. Free booklet. National College, 444 Robson St., Vancouver 3, B.C. 688-4913.

TUTORING — PROFESSIONAL help by experienced teacher. French, Math, new and old method. 598-7331.

43 DANCING

LADIES, COUPLES, LEARN TO dance at home. I can teach you how in 4 or 5 fun lessons. Private instructor. 592-9142.

60 FUEL

Wood

SOME DISCOUNT ON PRESTOlogs for the month of July and August. In driveway $22, in basement $24. Reids Fuel 383-9662.

ALDER LOGS, $23.50 CORD. DElivered. Wagon Train. 479-7480.

63 TIMBER

WANTED TIMBER STANDING or felled. Fir, cedar or hemlock logs. Top prices paid. Ideal Sawmill Co. Ltd. 385-0441

65 BUILDING SUPPLIES

STEWART & HUDSON
Building Supply Centre

HARDBOARDS
4'x8'x3-16" HARDBOARD 1.79
4'x8'x¼" HARDBOARD 2.19
4'x4'x¼" CEILING PANELS PANELS WHITE 1.39
4x44'x¼" HARDBOARD .99

2" CONCRETE PATIO STONES
8"x16" Each .35
9"x18" Each .44
12"x12" Each .45
10"x20" Each .60
12"x16" Each .65

MANY MORE SIZES TO CHOOSE FROM

PAINT BARGAINS
Exterior White Latex, Gal. 3.99
Exterior White Oil Paint, Gal. 3.99
Interior White Latex, Gal. 3.99

FENCE STAIN — Green — Red—Brown
Per Gal. 2.49
7½" Rollers .79
Brushes, Each .99

PLUMBING BARGAINS
White Vanity Basin 16.99
Aztec Gold Vanity Basin 18.99
Avocado Vanity Basin 18.99
White Closet 39.99
Colored Closet 49.99
Basin Faucet 9.99
16x18 Stainless Sink 18.99
18x20 Stainless Sink 18.99
Kitchen Sink Faucet 11.49

OZITE INDOOR—OUTDOOR CARPET
LATEX BACK FOR PATIOS ETC.
Sq. Yd. 2.49
PRICES EFFECTIVE VICTORIA ONLY

Open Monday thru Saturday
7:30-5:30
CHARGES — BUDGETS —
386-3211
400 Gorge Rd. East
STEWART & HUDSON

READY-MIX CONCRETE DELIVERED
On the job when you want it by co-operative drivers with the know-how to do the job right.
Mon. thru Sat.
DELIVERY
BUTLER BROTHERS
652-1121

65 BUILDING SUPPLIES

why pay more?
bi-fold doors teak or walnut
2' 6"x6' 8", 14.75
3'x6' 8", 18.00
4'x6' 8", 24.75

patio stepping stones
2x 8x16— .33 2x10x20— .60
2x12x12— .39 2x12x24— .79
2x20x20—1.19 2x24x24—1.80

4x8x⅝ no. 1 gyproc, 2.35
portland cement, 1.95
4" concrete drain tile, .18
1x6 shiplap s and b per ft .06½
1x10 cedar per ft. .16
1x12 cedar per ft., .15
plastic counter topping, 11.95
1500 lin. ft. 2x4 econ., 32.95
2x4 approx. 8 ft., 25 pcs., 7.25
1x3 or 1x4 strapping ft., .04
garden shovels, 2.95
pea stakes, bean poles, seeds, fertilizers, pesticides, tools.
post office, hunting and fishing licences. fast courteous delivery

langford building supply and hardware. open seven days a week.
940 goldstream ave., 478-1724

CUBBON LUMBER

515 Alpha Street (Mayfair Dist.)	
1720 Cook Street	384-8181
Fir Ply 4x8 5/16	3.19
25 2x4 8' Approx. Eco.	7.95
Rough Cedar 1x10 - lin. ft.	.08
Rough Cedar 1x12 - lin. ft.	.10
4 Foot Cedar Lath 100 pcs.	4.45
Drop Siding 1x8 6 ft. 4 pcs.	1.96
2x3 6 ft. .36 2x8 6 ft.	.96
2x4 6 ft. .49 2x10 6 ft.	1.35
2x6 6 ft. .72 2x12 6 ft.	1.44
6 2x2 6 foot dressed	1.44
12 1x2 6 foot dressed	2.04
6 1x3 6 foot dressed	1.38
6 1x3 8 foot dressed	2.32
6 1x4 6 foot dressed	1.68
4 1x6 6 foot dressed	1.44
4 1x8 6 foot dressed	1.92
Rough Cedar 2x4 Hi-gr. lin. ft.	.14
Rough Cedar 2x6 Hi-gr. lin. ft.	.21
Rough Cedar 2x8 Hi-gr. lin. ft.	.28
Rough Cedar 2x10 Hi-gr. lin. ft.	.34
Rough Cedar 2x12 Hi-gr. lin. ft.	.45
Plywood 4x8 5/16	3.19

We Cut Glass On Cook Street
515 Alpha Street (Mayfair Dist.)
1720 Cook Street 384-8181

S. J. PEDEN LTD.

We also stock cabinet plywood, wall panelling, mouldings, insulation, doors, bi-fold doors, transite sewer pipe and fittings, arborite and hardware.

S. J. PEDEN LTD.
2855 QUESNEL ST., 386-3464

COLUMBIA READY-MIX LTD.
—ready-mix concrete
—sand
—gravel
—drain rock
—fill materials
Phone 478-1701
860 Attree Rd.

LUMBER SALE—LUMBER SALE
2x4 — 2x6 — 2x8 — 2x10 — 2x12
At prices you can afford from $48 per FBM and up.
Shiplap and Boards from $45 and up.
This is all

77 MOTORCYCLES

P — E — A — R — S — O — N
World of Pleasure
MOTORCYCLE DIVISION

H—O—N—D—A
Only at Pearson's
will you see row upon row — every model — every color — ready for your pleasure.

M—O—T—O
G—U—Z—Z—I
Only at Pearson's
It's fabulous — It's here! We're in short supply, but not for too long.

N—O—R—T—O—N
Only at Pearson's
All models — most colors — exclusively.

NO ONE
UNDERSELLS—OUT-TRADES
PEARSON'S

1—2—4
MOTORCYCLES
to choose from
Come in and count

71 HONDA CB 750 Req. $1750		Today $1595
72 HONDA CB 350 Req. $1000		TODAY $895
70 YAMAHA RT 1 Req. $800		Today $695
67 NORTON 650 Req. $850		Today $695
71 YAMAHA 360 Req. $700		Today $595
71 HONDA CL 100 Req. $600		Today $495
70 YAMAHA DT1-250 Req. $550		Today $450
71 HONDA CB 100 Req. $450		Today $395
68 YAMAHA 180 Req. $450		Today $395
68 BSA 441 Req. $500		Today $395
68 KAWASAKI 175 Req. $400		Today $325
72 HONDA 250 Req. $335		Today $295
69 HONDA CL 175 Req. $350		Today $275
67 YAMAHA 100 Req. $325		Today $275

Vancouver Island's
Largest Motorcycle Dealer
1-YEAR GUARANTEE
on all new
MOTORCYCLES
ALL TRADES WELCOME
EASY INSTANT CREDIT
Bank Terms Available
Every Budget Consideration
P — E — A — R — S — O — N
"World of Pleasure"
MOTORCYCLE DIVISION
3388 Douglas — 382-2272
9 to 9 — Sat. 'til 5:30
"Next to Red Lion"

AVAILABLE NOW!
The full line of YAMAHA machines from 60 cc to 650 cc.
STREET — TRAIL — TOURING
Special package prices now in effect.
Go for the better machine now and take advantage of the special extras now being offered.
at
MULLINS MARINE
SALES LTD.
925 Yates Street
Victoria, B.C. 382-1928

NOW!
NEW!
Mini Harley Davidson
Little Wonders
Road Legal
Only $385
KIDS, GET YOUR FREE
EVEL KNIEVEL POSTER
BROOKLAND'S
MOTORCYCLES
937 Fort 383-5926

STOP and SHOP
We ask you to stop and visit us. SURE we do have RACING MACHINES, but we can also show you a great selection of the FINEST and LATEST TRANSPORTATION VEHICLES on the market today.
Join the Jet Set at
KAWASAKI CITY
3220 Douglas 383-9525
Open 9-9, Sat. 'til 5:30

TRADE YOUR BIKE ON A CAR!
Call LEA WALLE
NATIONAL MOTORS
384-8174

1967 BSA 650 LIGHTNING, Rebuilt motor and brakes. Fully stock. Excellent condition. $730. Scott 383-7620 or 382-3177.

1970 KAWASAKI 100 CC, Excellent condition. Under 4,000 miles. Best offer. 2550 Graham St.

'72 HONDA 450, HIGH BAR, back bar, immaculate. 592-6002, 6-9 p.m.

MONTESA — BULTACO
Victoria MOTORCYCLE Sales
382-7905 1551 Pear St.

1969 HARLEY SPORTSTER. Phone 598-2984.

'66 250 CC SUZUKI, GOOD CONDITION. $350. 385-7238.

COMPLETELY REBUILT 1960 BSA chopper. Immaculate. Best offer takes. 592-2935.

'69 YAMAHA 250 CC, $495. Contact Lea Walle, National Motors. 384-8174.

1969 HONDA 175 ROAD BIKE, tested, clean, $395. Haidin Motors 384-6713.

1970 HONDA MINI-TRAIL, A-1 condition. $325 or best offer. 385-0437.

1971 125 CC MONTESA COPPRA NXX Motocross. 746-6091 Duncan after 6.

RARE 1967 MATCHLESS 750, chromed, extended, Harley springer. $900. 382-5263.

1971 SUZUKI T500, 2,000 MILES, like new. $595. Plimley, 1010 Yates.

78 BICYCLES

10-SPEEDS

		Dn.	Mo.
Eliminator	79.95	$10	$4
Ladies Eliminator	$84.95	$10	$5
Firebird	$89.95	$10	
Monshee	$99.95	$10	$5
Gitane	$135.00	$15	
Gitane De Luxe	$135.00	$15	$6
Gitane S.S.	$149.95	$15	$7

—Also agents for CRESCENT, FALCON, PHILLIPS, BOTTE and OTHERS
3, 5, 10-SPEEDS
—1-Year warranty on all bikes
—All terms O.A.C. up to 2 years on balance.
—Over 500 bikes to choose from
at
MULLINS MARINE SALES LTD.
925 Yates St. 382-1928

THOSE WHO KNOW RIDE
PEUGEOT THE SPEED CHAMP
All models, sizes and colors.
RALEIGHS and APOLLOS
Accessories, parts and tires
TERMS — TRADES
RUSS HAY BICYCLE SHOP
2542 Gov't. Ph. 384-4702
Open Hill 9 Friday

GORDON'S SPORTING GOODS
382-5815 1030 Hillside
Good stock of Peugeots, Raleighs, Apollos, Monshees, Crescent, Motobecane and BRC 10-speeds. All sizes, models, and colours. JUST ARRIVED—Some Campagnolo equipment and other top components.
TRADES WELCOME
TERMS AVAILABLE

ROBINSON'S!
PEUGEOTS — RALEIGHS — APOLLOS
TERMS—TRADES
1307 Broad St. — 385-3429
Serving Vanc. Isl. for 43 years.

ROYAL OAK SPORTING GOODS
Now located in our new store. Bicycles and sport equipment galore. We are here to serve you more.
Royal Oak Shopping Centre

78 BICYCLES

10-SPEEDS, 12-SPEEDS, 3-SPEEDS, BMX
Sales, Service, Parts
Bicycle Licence Issued
Bicycle Insurance Arranged
Bicycle Rentals
Bicycle Lessons
Bicycle Repairs
Bicycle Safety Inspection
Bicycle Theft Insurance
Bicycle Accessories
Bicycle Clothing
Bicycle Locks
Bicycle Lights
Bicycle Reflectors
Bicycle Tires
Bicycle Tubes
Bicycle Mirrors
Bicycle Racks
Bicycle Baskets
Bicycle Bells
Bicycle Horns
Bicycle Pumps
Bicycle Tools
Bicycle Cyclometers
Bicycle Trailers
Bicycle Stands
Bicycle Gloves
Bicycle Shoes
Bicycle Helmets
Bicycle Safety Flags
Bicycle Safety Lanterns
Bicycle Safety Reflectors
Bicycle Safety Vests
Bicycle Safety Belts
Bicycle Safety Mirrors
Bicycle Safety Horns
Bicycle Safety Bells
Bicycle Safety Locks
Bicycle Safety Lights
Bicycle Safety Tires
Bicycle Safety Tubes
Bicycle Safety Pumps
Bicycle Safety Tools
Bicycle Safety Cyclometers
Bicycle Safety Trailers
Bicycle Safety Stands
Bicycle Safety Gloves
Bicycle Safety Shoes
Bicycle Safety

100 MISCELLANEOUS FOR SALE

UNDER THE YELLOW SIGN

USED SELECTION

Walnut China cabinet $59.95
Walnut buffet $59.95
Easy chairs, from $9.95
Loyalist maple beds, 39", 2 only, each $49.95
4-dr. chests, from $39.95
Arborite desk $29.95
Chesterfields only, from $39.95
2-pce. chester suites, from $49.95
Odd benches, from $9.95
Odd tables, from $3.95
6-dr. dresser and mirror $59.95
White crib bassinette $19.95
36" Brass coffee table $99.95
Danish teak secretary desk $99.95
Jones sewing machine $9.95

NEW SELECTION

3-pce. bed suites, from $139.95
2-pce. chester suites, from $149.95
Armless convertos, from $74.95
Black daveno with swivel rocker $169.95
Coffee table and 2 step tables — $30.95
Hostess rockers, from $39.95
Cogswell rockers, from $49.95

TRADE-INS TAKEN
FREE DELIVERY

BARGAIN ANNEX
753 VIEW ST.
Division of
Standard Furniture
382-5111

OUTDOOR EQUIPMENT

SPECIAL
WILKINSON sword shears, long handle. Reg. $21.95. NOW $16.95

New and reconditioned mowers — reels, rotaries, riders, tillers, compost shredders, sickle mowers, generators, water pumps (all types), sprinkler systems, outboards.

JERRI Sickle Bar, Mowers NEW from $285

One 25" rebuilt RIDING MOWER, 3-Speed Trans. $299.95

SHARPENING—PARTS
REPAIRS
For most mowers, tillers, riders, chain saws, etc.

VICTORIA
LAWNMOWER HOSPITAL
834 Johnson 386-8338

CLEARANCE
WHILE IT LASTS
100% NYLON SHAG, orange $4.95 sq. yd.
SCULPTURED NYLON, green and gold $4.49 sq. yd.
PLUSH, violet, white, gold and green $5.49 sq. yd.
INCA HAND MADE area rugs from $49.95
DO IT YOURSELF NYLON SHAG, blue $5.49 sq. yd.

THOUSANDS OF YARDS OF CARPET TO CHOOSE FROM

DIRECT TO YOU FROM OUR WAREHOUSE

CARPET TREND
At Langford and Skinner St.
386-7501

LARGE SELECTION
of good used TVs

Examples:
23" brand name console TV, like new condition $69.95
19" portable colour TV, excellent condition, only $259.95. Trades accepted.

STORAGE SPECIAL
Easy automatic washer multi-cycle, multi-speed, excellent working condition, only $139.95
30" De luxe ranges priced from $49.95 up

MAIS FURNITURE
1821 Cook St.
385-2435

NEW
3'3" mattress, box spring $49.95
4' mattress, box spring $59.95
4'6" mattress, box spring $59.95
Simmons 3'3" mattress and box spring with legs $89.50
Queen size mattress and box spring $159.95

USED
Guitar and case $22.95. Speed Queen automatic washer $79.95. Power mower (near new) $59.95.

Much more new — used
Furniture — Appliances

ROYAL FURNITURE AND APPLIANCES
733 Johnson 388-9021

OLYMPUS CAMERA, AUTOMATIC 35 mm; electronic flash; 1971 Yamaha 75, 1700 miles; peruli and case; cedar shavings; desk lamp; older typewriter; portable dog cage, medium size; ceramo craft set; water color and oil paint set; dressmakers model, junior size; Agfa camera. Friday till 6, Saturday and Sunday anytime. 477-3841.

2X8, 2X10, 2X12, USED LUMBER, long length; red brick; 12x20 garage door; oil stove and tank; gas hot water tank; 200 amp breakers. 2" flat oak flooring; madeira doors; large window with set in mirror; power pole; 4x8 sheet slate. 478-3634.

2 CANADIANA PINE SETTLES with refactory table. Oak dining room set. Antique couch. 5 antique oak dining room chairs. Walnut console table. 2 Victorian chairs. Day bed. Brass fireplace equipment. Kitchen set. Ladies 3-speed bicycle. 383-0465.

INDUSTRIAL SEWING MACHINES
singer 31K15 with new clutch motor $125. singer walking foot 16-38 $195. 4ng blind stitch machine $100. Many more to choose. Sawyer Sewing Centre, 840 Fort, 386-6228.

100 MISCELLANEOUS FOR SALE

ODDS 'N ENDS FROM

SPENCER'S

HARDWARE DEPARTMENT

2 Gallon SQUARE METAL GAS CAN Including spout and filter and ventilation cap $2.49

FIBERGLASS TROLLING ROD 2 sectional with wooden handle and threaded reel fastener 75 inches long $6.49

FOLDING CRAB TRAPS Star shaped, all metal $1.95

EXTENSION SPEAKER Complete with plastic case and 5 foot attachable cord. Can be plugged into earphone jack of any transistor radio or cassette recorder. Regular $5.95 Sale $3.99

BOAT CUSHIONS Government approved, size 15x15x2 inches $4.29

SPENCER'S STORES LTD.
1110 Gov't. St. "Downtown"

MOVING, MUST SELL — SHAG carpets and underpads. 10½x12. Twin beds and mattresses. Desks, chest of drawers, floor polisher, stereo tape player and recorder, 35mm slide projector, reel lawn mower, spreader, firescreens, skis and boots, plus miscellaneous items. 1-4 p.m. 658-5007.

TWIN BEDS WITH SPRINGS and matching box spring and mattress, convert to bunk beds, $50. Inglis automatic washer, 1 year old, $200. Viking dryer, $75. 23" Philco black and white console and stereo radio record player, $150. 383-4929.

LOOKING FOR A LARGE capacity heavy duty automatic washer, Admiral's two-speed five cycle, 18 lb. capacity is just that. BUTLER BROTHERS 1720 Douglas 383-6911 (ACROSS FROM THE BAY)

KEEP THE LONELIEST GUY IN TOWN BUSY
Let him install a Maytag washer for you. Just call C. Tayler, 707 Johnson, 383-3261.

MOVING — 10 CU. FT. FRIDGE; furniture; drapes; mirrors; pool table and accessories; 15' travel trailer and miscellaneous articles. All reasonable price. 479-6427.

4X8 POOL TABLE; 2½" HONEYcombe bed, 1 set each of pool balls and snooker balls, 4 cues and chalk. $375 or nearest offer. 478-2303.

LOMBARD CHAIN SAWS
16" Bar and Chain
Reg. $179.95 Now $139.95
VIC. LAWNMOWER HOSPITAL
834 Johnson 386-8338

BEDROOM SUITE, $85 OR offers. Electric organ $50. Fridge. Miscellaneous, what offers? 2123 Chambers St. 383-1496.

5 GALLON AQUARIUM WITH blue Gouramals $6.00, work table $2.00, Philodendron house plant $5.00. 385-3040.

DUMONT 23" BLACK AND white TV, wringer washer with timer and pump, radio-record player combination. 478-1179.

LADY'S BIKE, GOOD CONDITION, price reasonable. Wringer washer, good condition, reasonable. 656-1037.

6 CU. FT. REFRIGERATOR, chest-top freezer, $39. 384-7813, All-Temp.

NAILS, 45 POUNDS, VARIETY; paint; tiles; doors; wallboard. 383-8375.

FENCING WIRE FOR SALE, 150', clean, no rust. What offers? 384-7007.

ONE BLUE AND GREEN HARDling carpet, 15'x9½' with hall runner, $85. Call after 6 p.m. 384-2278.

BEAUTIFUL NEW GENUINE BOhemian crystal chandelier, $175, or offers. 386-4653.

66 PIECE DINNER SET BY Ironstone, dogwood pattern, used once, $45. 652-1368.

CAR-TOP TENT BOX, COMplete with travel tent, $30. 658-5771.

POWER LAWN MOWER, RUNS well, $20. 478-3442.

103 MISCELLANEOUS WANTED

MONEY IN A HURRY
CASH LOANS on tools, guns, musical instruments, cameras. We BUY also WEAPONS, INSTRUMENTS, etc., for READY CASH
B-J TRADING CENTRE
OPPOSITE Pet Shop
617 Johnson St. Tel. 383-9513

SIDNEY BARGAIN HOUSE
We pay top prices for goods of all descriptions, from a handful to a house full. Furniture, tools, appliances, glassware, dishes, etc. Our specialty is antiques. 2373 Beacon Ave., Sidney, 656-3621.

KILSHAW'S
AUCTIONEERS
Buy — Sell — Appraise
1115 Fort 384-6441

THE SALVATION ARMY
Needs your re-usable clothing, furniture and household goods. "Help us to help others". Family Thrift Stores, Victoria, Sidney and Langford. For pickup 386-3295.

LUNDS
AUCTIONEERS
APPRAISE AND BUY FOR CASH
926 Fort 386-3308

FAMILY TRADING LTD.
Cash for furniture, tools, appliances, guns, etc.
731 Goldstream 478-5631
Mon.-Fri. 9 a.m. - 6 p.m.
Sun. 1-5 p.m.

IMMEDIATE CASH
We buy good used furniture, appliances, TVs, etc. BETTER Buy, days 385-4345 or Eves. 383-6780.

SPOT CASH
For good furniture-appliances
ROYAL FURNITURE 386-7071

WE BUY YOUR FURNITURE, household goods, pictures, tools etc. Best cash prices. 386-0442.

GOOD BOOKS ALWAYS BOUGHT
HAUNTED BOOKSHOP
845 Fort 382-1412

OAK BAY SPORTS CLUB URgently needs furniture for new clubhouse. 386-2485, 592-3771.

AUTOMATIC WASHER, McClary Easy, Leonard Fridge, Electric stove — 382-6719.

MEN, HAIRPIECES THAT DEFY detection. Privacy, no obligation. Reasonable. 382-9514.

4 OR 5 DRAWER FILING CABInet, locking. Small wood heater. 388-9364.

LAPIDARY EQUIPMENT, DIAmond trim saw, 8 in. grinding arbor, call 592-9167.

ELNA OPEN-ARM SEWING CABInet, 85-100 h.p. boat motor, 477-4191.

WORLD BOOK ENCYCLOPEDIA good condition, reasonable. 592-2271.

ANY OLD JEWELLERY, RINGS, old gold, watches, small boxes, etc. Bygone's, 1034 Fort, 383-8025.

HOUSEHOLD ODDS AND ENDS; china, glass, pictures, kitchenware, etc. 388-5276, 382-8590.

WANTED USED PIANO FOR student. 477-3918.

FRIDGES, FREEZERS BOUGHT. 384-7813, All-Temp.

WANTED: SHALLOW WELL pump, also Q'Brien Ski. 477-6732.

WANTED ROLL-AWAY BED. Must be clean and good. 384-9205.

SQUARE DEAL BUYS
383-1221 1126 Hillside 383-1601

WANTED: PING PONG TABLE. 479-2179.

NON-WORKING TV'S WANTED. Will haul away free. 386-0710.

4 OFFICE CHAIRS, METAL FILing cabinet. 477-3058, 9-5 weekdays.

109 MISCELLANEOUS TO RENT

RENT TO OWN
NEW SEWING MACHINES
Domestic and Industrial
SAWYER SEWING CENTRES
840 Fort St. 386-6228

FIBREGLASS CHEMICAL toilets for special events, picnics, construction sites. Acme Septic Tank Services Ltd., 478-6953.

FREEZERS FOR RENT — Phone Butler Brothers, 1720 Douglas St. 383-6911.

115 SWAPS

ANYTHING TAKEN IN TRADE as part or full payment on new or used cars. See GORDON PHILLIPS NATIONAL MOTORS, 384-8174.

'59 PARISIENNE CONVERTIBLE, V-8, automatic, tape deck, mags, new tires, power everything. Best offer, or swap for motorcycle. 478-3085.

'62 RAMBLER 6, STANDARD, top shape, 6 month warranty, trade for any pickup. 383-7560 anytime.

'62 RAMBLER 6, STANDARD, top shape, 6 month warranty, trade for any pickup. 383-7560 anytime.

COMMERCIAL PIZZA OR BAKing oven, CSA approved, value $395, swap for small car or? 743-5133.

SWAP 14' CARVEL BOAT FOR camping equipment or cash. 598-4468.

NEARLY-NEW MINI BIKE FOR good chain saw, plus cash or $300 cash. 478-7680 after 6.

117 ANTIQUES

KILSHAW'S
Buy for Cash
Appraise for all purposes
1115 Fort 384-6441

CASH FOR ANTIQUES AND OLD things. Bygones, 1034 Fort. 383-8025

WAGON WHEELS, 9899 7TH Street, Sidney, 656-4904.

120 GARDEN SUPPLIES

Fertilizer

WHY PAY? CHICKEN MANURE, no charge. Oaks Poultry Farm, 880 Downey Road, Sidney, 656-2485.

SIDNEY DUCK FARM, 656-4412. Duck manure, 60c bag, delivered.

Plowing, Rotovating and Cultivating

GORDON'S TRACTOR SERVICE. Rotovate, level, cultivate, plow, disc, post holes, loading and hauling, top soil, fill, manure, custom haying. 652-2759.

COOPER'S TRACTOR SERVICE Gardens, yards tractor, rotovated, plowed, cultivated and levelled. Mowing. 382-9316.

CENTRAL SAANICH TRACTOR Rotovate, plow, cult, level, etc. Loader, post holes and mowing 652-3306.

C. STARCK, ROTOVATING, brush and grass cut, post holes, etc., loading and hauling. 479-3152.

DON'S TRACTOR SERVICE Rotovate, plow, cultivate, mow, loader and truck, blade. 477-3913.

Top Soil, Rocks and Fill

REALLY GOOD TOP SOIL, CONTACT LAYRITZ NURSERIES, 384-6943

SAND, GRAVEL SUPPLIES, used red bricks and clay fill. O.K. Trucking Co. Ltd., 386-3414.

GOOD TOP SOIL, PHONE 479-1544

FREE FILL DELIVERY charge only. Top soil, gravel supplies 479-5719, 479-1582.

ROCK, FOR ROCKERIES OR road building. Large or small quantities. 478-5660.

125 PETS AND SUPPLIES

GOING UP-ISLAND
Give your dog a pleasant holiday at the Good Shepherd Pet Resort. Large exercise runs, excellent care. 743-5569. Island Highway, Mill Bay.

IRISH SETTER PUPS SIRED BY Canadian Champion Webline Diamond Jim, excellent temperament, conformation and color. For show, field or pet. Shots and registered, from $150. 652-2228.

AFGHAN PUPPIES. SIRE CHAMpion, excellent parental temperament, for children. Good colors. Registered and shots. Phone 383-1239.

3 LITTLE MOUSE CATCHERS, free to a good home, all with long hair, one black and white and 2 tabbys, all females. Phone 385-8816 anytime

KASCO DOG MEAL NOW AVAILable from official distributor. Southern Vancouver Island Barkers Pet Stores, Victoria and Duncan.

TYRRELL'S DOG AND CAT food now available from official distributor. Southern Vancouver Island Barkers Pet Stores, Victoria and Duncan.

PERSONALIZED BOARDING—Haaswood Kennels—The Holiday Resort for the fastidious pets, located in pleasant country atmosphere. 478-4082.

GRADON KENNELS REG'D. German Shepherds, 2 male Sable pups and one solid black female. $135.00 each. Home of 12 Champions. Phone 478-3696.

GOOD HOME WANTED, 7-month-old purebred Samoyed. Had shots, good with children and animals. 598-2329.

SELL OR SWAP? ENGLISH Cocker Golden female, champion sired, some ribbons won. 2660 Cadboro Bay Road.

MAYDON KENNELS
black miniature poodle puppies, registered, $100. Terms ——$25 monthly. 743-2493. Duncan.

DOGS BOARDED — AL-AN KENnels Reg'd. Second best only to the dog's own home. A. V. Andersen, Munn Road. 479-5510.

CHAMPION SIRED AFGHAN puppies. 12 weeks old, ready to go. Papers and shots included. 479-3621, 384-6069.

MOVING, MUST SELL purebred St. Bernard, male, 3 years, $100 if possible to a GOOD HOME. 652-3178.

WANTED FEMALE IRISH SETter of good line to breed with Canadian Champion, Diamond Jim. 388-7428.

IRISH SETTER, 10 MONTHS OLD for good country home. $70. Phone after 6. 477-5688.

FREE KITTENS TO GOOD home, playfull, all vaccinated. 477-5361.

DEER CHIHUAHUA PUPPIES, purebred, good stock. (Reasonable). 383-1873.

CLEAN SHEDLESS PUREBRED American apricot toy poodles. Registered and trained. 477-2465.

CAIRN TERRIERS EXCLUSIVE ly Melita Kennels, Raymond at Snelling, 479-2686.

AKC REGISTERED SHOW QUALity poodle puppies, ready to go July 16th, $10 will hold. 382-6692.

BEAUTIFUL BLUEPOINT FEmale Siamese kitten, registered and champion stock. 478-3886.

REGISTERED MALE SAMOYED puppy, 9 weeks, $135, terms. 479-6524.

IRISH SETTER PUPPIES FOR sale. 6 weeks old, without papers, $50. 478-3202.

PURE SHEPHERD PUPS, 6 weeks, no papers, excellent disposition. 642-3388.

BORDER COLLIE LAB CROSS pups, female, $5, male $10. 388-4176.

PUREBRED SIAMESE KITTENS, 9 weeks old, also stud service. 477-1022.

LHA-DOBE KENNELS, DOBERman Pinscher pups, 8 weeks, $100. 478-1136.

HEATHERBELLE SCOTTISH Terrier Puppies, 479-2651.

3-YEAR-OLD REGISTERED male Bassett, $50. 656-3008.

RED SATIN RABBITS, $1.50 652-1709

REGISTERED FEMALE SHEltie pup, 3 months old. 658-5263.

4 MALE GERMAN SHORT HAIR pointer pups, $30 each. 478-4029.

127 CHICKS, POULTRY, HATCHING EGGS SUPPLIES

RHODE ISLAND — NEW HAMPshire cross chicks 652-1761.

BABY CHICKS FOR SALE. Phone after 5, 478-7725.

128 LIVESTOCK SUPPLIES AND EVENTS

$1695
New, 2-horse tandem trailer, 4-wheel electric brakes, plus many other features. See our demonstrator. Victoria Horse Trailer Sales, 479-7198.

2 MARES WITH POULS, 6 YEAR old Shetland pony, Yearling Appaloosa, 3 year old mare ¾ Clyde, ¼ thoroughbred, 5 year old spirited gelding, 14 hands. 479-3021.

BAY MARE, ¼ HORSE THOROUGHBRED cross, 15 hands, very good looking, quiet in every respect. Very willing. P. Lambert, 467-4831 Haney.

2 ACRES GOOD GARDEN SOIL, or horse pasture, small stable. Feltham and Tyndall, $25 a month. 384-5823.

STABLE AND PASTURE FOR congenial horse, $30 month including feed for average sized. Luxton area. 478-4287.

REGISTERED ½ ARAB CHESTnut gelding, 17 hands, 10 years old, well schooled English, good jumper. 287-3887.

2 ACRES GRAZING FOR 1 OR 2 horses-cattle. Fenced, water. Metchosin-Rocky Point area. 478-1227.

WEANER PIGS, BUTCHER HOG, ewe lambs, family milk cow. 479-6533.

HUNTER'S HOLIDAY RANCH, riding for all ages, quiet horses and ponies. 479-2092.

WANTED: BALED HAY. ALSO good saddle horse. 479-5254.

QUALIFIED HORSESHOEING. Gary Hunt, 478-7268.

STANDING HAY, FREE 477-2654

NEEDED BADLY, STANDING hay. 479-5292.

FOR SALE: BALED HAY IN field. 652-2096.

FOR SALE, BAILED HAY IN field. 479-6315.

130 HEAVY EQUIPMENT AND MACHINERY

D8 46A POWER SHIFT CAT WITH semi-U hydraulic blade, hydraulic lift, would be a good cleaning cat or a cheap rock pit cat. Need to sell, $9,000. 112-338-5037 Courtenay.

D8 CAT, 1954, CABLE ANGLE blade and winch, cat runs and operates good. $3,200. 112-338-5037 Courtenay.

135 FARM IMPLEMENTS

"FREE" JOHN DEERE CHAIN SAW with purchase of new side delivery rake, tandem disc, 1120 tractor or fag-a-long 6-ton trailer. VICTORIA JEEP, Hillside at Rock Bay.

150 CARS FOR SALE

VOLKSWAGEN
SALE

1968 VOLKSWAGEN
1500 FASTBACK
Check the car and compare the price anywhere.
$988

1965 VOLKSWAGEN
CAMPER
Built-in sink, fridge, cupboards, table. A real bargain for only
$1175

1970 VOLKSWAGEN
1600 FASTBACK
Electronic fuel injection, portable car radio, w-walls.
$1766

BRIAN HOLLEY MOTORS
3319 Douglas at Cloverdale
Phone 384-1161

REMEMBER
METRO TOYOTA
LTD.
624 Finlayson
386-3516, 386-3517

1969 ALPHA ROMEO
1750 Berlina 4-door, full 4 seater, quality sports car, 132 h.p., double overhead camshaft, Weber carburation. Top speed over 110 M.P.H. continuous rating. 5 speed sychromesh gear box, 4 power assisted disc brakes, Michelin ZX radial tires, tuned exhaust. Full instrumentation, fully reclining beige breathing vinyl seats, antisway bars; Bleupunkt radio. In British Racing green. Really like new condition. 1 owner. 24,700 miles. $2690. T and T Auto, 481 Burnside Rd. East. 382-6455, 383-9466 (residence). Trades welcome, bank financing.

1968 GRANDE PARISIENNE STATION wagon, extras, blue with matching vinyl interior. Truly well cared for. 1st owner car. 34,000 miles. $2290. T and T Auto, 481 Burnside Rd. East. 382-6455, 383-9466 (residence). Trades welcome, bank financing.

1960 PONTIAC PARISIENNE, completely rebuilt engine, (sky cam, TRW 11-1 forged pistons, tri power Muncie 4-speed, new paint, upholstery, tires, wheels, many extras. 385-3598.

'70 PONTIAC STATION WAGON, excellent condition. 350 V-8, automatic, radio, power steering, power brakes, roof rack, 9 passenger, 2 way tail-gate, 385-6328.

'55 CHEV STANDARD, RUNS well. City tested. Must sell by Thursday. Nearest offer to $100. 10—485 Island Highway.

'72 LANDROVER DELUXE hardtop, 88", 6,000 miles, warn hubs, rear seat, radio. $4,000. 2576 Tillicum Rd. after 6 p.m.

1961 VAUXHALL STATION wagon, excellent running condition, tested, $375. 385-4665.

1968 EXECUTIVE DRIVEN—Dodge 4-door Polara—low mileage —A-1 condition—$1750. 384-5604.

'65 VALIANT SIGNET, 2-DOOR hardtop, V-8 automatic, $1,000 or offers. 479-3496.

MUST BE SOLD, 1970 VOLKSwagen deluxe, 20,500 miles, try your offer. 383-0895.

1968 RENAULT 10, AUTOMATIC, radio, reclining seats, like new. 598-4454.

'64 BEAUMONT STATION wagon, automatic, 6, good condition. $695. 477-3855.

1968 COUGAR XR7, VINYL TOP, low mileage, good condition, $2495. 478-5624.

67 TRIUMPH HERALD NEEDS front-end work and tires for Gov't test. $35. 385-3040.

150 CARS FOR SALE

—HORWOOD MAZDA—

SALE!!!

OVER 50 CARS
TO CHOOSE FROM
ALL GOV-T TESTED

1972
MAZDA 616 Sp. Cpe. $2595
MAZDA 616 $2395

1971
MAZDA 616 cpe. $2295
MAZDA 1500 $2095
TOYOTA 1200 $1795
MAZDA 1200 sdn. $1745

1970
AUSTIN 1300 $1695
M.G. Midget $2195
MAZDA 1200 sdn. $1395
MAZDA 1800 auto. $2195

1969
MAZDA 1500 S.W. $1645
DATSUN pick-up $1395
VOLKSWAGEN (auto) $1595
MAZDA 1200 cpe. G.T. $1595
CORTINA 1600 $1495
MAZDA 1200 (radio) $1395
MAZDA 1500 sedan $1595
VOLKSWAGEN S.W. $1595

1968
FIREBIRD V-8, A.T. $2645
VOLVO 144S A.T. $2295
PONTIAC 2 plus 2 HT. $2195

1967
VOLKS 1500 F.B. $1295
PONTIAC $1295
MUSTANG V-8, A.T. $1995
VOLKSWAGEN $1195

1965
M.G.B. $1095
VOLKS S.W. $995
CHEV. Impala Ht. $1295
MAZDA 1500 sedan $1595
BEAUMONT V-8 sed. $1195

1964
HUMBER Super Snipe $995
FORD Gal. convert $795

1963
VOLKS $795
AUSTIN A-60 $595
OLDSMOBILE $495

61 BUICK V-8, auto. $395
61 VW $545
60 ENVOY $195
60 FORD P.U. $445

NO REASONABLE OFFER REFUSED
EASY TERMS

Open 'til 9 p.m.
—HORWOOD MAZDA—
385-1451
Johnson and Blanshard
—2 LOCATIONS—
Johnson and Blanshard
and Pandora Ave.
(Across from Hydro)

METRO TOYOTA
SIDNEY DIVISION
656-4311

1972 DATSUN BANZAI, radial tires with U.S. Indy mags, tach, combination radio-tape deck, rally steering wheel.

1971 COROLLA, 2 door, 9,000 miles, 4-speed, Suntan Yellow.

1968 BEAUMONT, 2-door hardtop, V-8, automatic, steering, brakes, radio, Maroon in color.

1967 BUICK Skylark convertible. This is a premium unit.

1966 OLDS 442 convertible, excellent condition inside and out.

1968 COUGAR, V-8, automatic, steering and brakes, blue with vinyl roof. White interior. Low mileage. Very popular car.

1966 OLDS DELTA 88, 4-door hardtop, power steering, power brakes, radio. Drive it and you'll buy it.

1967 CHEVY II sedan, one owner, 35,000 miles, automatic with radio.

1965 MERCURY hardtop, V-8, automatic, power steering, power brakes.

1965 MORRIS 1100 sedan, good car with lots of economy.

1965 HILLMAN sedan, runs well. Tested.

1963 RAMBLER, automatic, 4-door, radio, extra clean.

SAVE $ AT SIDNEY
METRO TOYOTA
SIDNEY DIVISION

1965 CORVAIR 110, TWO DOOR, automatic, radio, tested. Excellent condition, Lady's car. Bargain $600. 382-8670.

1962 ENVOY, NEW BRAKES AND exhaust system, good condition, $375. 592-9109.

1964 CHEV STATION WAGON, V-8 standard shift. $650. Offers. 598-1982.

1959 CHEVROGET 6, AUTOMATIC, tested till June 73, $250 or offer. 656-2610.

1968 ENVOY, 4 SPEED, BUCKets, tested, radio, excellent lady's car. $800. 382-8670.

'57 FORD WAGON, LICENCED, tested till May '73, 6 standard, $175 or best offer. 385-0196.

1966 MG MIDGET, MICHELINS, $795. 382-2627.

VW VAN, VERY GOOD CONDItion. 386-0531 after 6.

150 CARS FOR SALE

DOUGLAS VOLKSWAGEN

YOUR LARGEST VOLKSWAGEN DEALER ON THE ISLAND

COMPARE!!

JAPANESE TRADES
PRICED to CLEAR

72 TOYOTA Corona de luxe sedan, radio, vinyl roof. 4000 miles $2745

71 TOYOTA Corolla 15,000 miles, radio $1695

71 TOYOTA Corolla 13,000 miles, radio $1795

71 TOYOTA Corolla 23,000 miles $1595

70 TOYOTA Sprinter, radio, mag wheels, tape deck etc. $1595

67 DATSUN de luxe sedan, radio $1095

IMPORTS

71 CORTINA de luxe wagon low miles, automatic, radio, one owner $2395

69 AUSTIN Mini $1195

67 AUSTIN 1100 sedan $995

66 ROVER 2000 sedan, new radials $1595

61 MERCEDES 220 sedan, immaculate $1295

CAMPERS AND VANS

71 VW Dolphin camper $4195

70 VW WESTFALIA 17,000 miles $3595

70 VW window vans. Choice of two $2595

68 VW conversion bus $2395

68 COMMER camper 34,000 completely equipped one owner $3495

PLUS
LARGEST SELECTION OF USED VWs
ON THE ISLAND

Bank Finance
Up to 60 Months
On Approved Credit

3329 DOUGLAS ST.
388-5466
Open 9 'til 9

MM — MM — MM — MM
LEASE TO OWN
a brand new
D — A — T — S — U — N
McCALLUM MOTORS
Yates at Cook
386-6168
MM — MM — MM — MM

BAD CREDIT
NO INTEREST CHARGED
Let us help re-establish your credit. We finance anyone — separated, divorced, single, male or female.
We guarantee delivery in 10 minutes. Buy and pay same location. INSTANT —"no-red-tape" credit. Palm Motors Ltd., 854 Pandora. Walk in Drive out

1965 IMPALA SUPER SPORTS, 2 door hardtop, V-8 console, automatic, bucket seats, 327-4 barrel. Tested to May '73, excellent condition. $1100, trades considered. 479-7955.

SUPER SALE, 1964 COMET, 6 cylinder, automatic, radio, tested till June '73. Sacrifice at $595 or closest offer. Must be sold by July 11. Phone 385-8437 after 6.

'63 RAMBLER CLASSIC 6, AUTOmatic, excellent condition, tested, new motor job, must sell. $495. 382-5054, 383-7005.

'69 VW 1600 NOTCHBACK, AUTOmatic transmission, 16,000 miles, excellent condition. $1900. 479-6617 after 5 p.m.

'62 V.W. EXCELLENT CONDItion, rebuilt engine, new brakes, and exhaust system, Pirelli tires, radio. $550 firm. 382-0205.

HOT CAR
67 Mustang 390 GT, 4-speed, special wheels and tires. Don Foster, 386-6168.

FOR SALE — 1964 THUNDERbird, fully equipped with factory air conditioning. Can be seen at 1990 Fort Street.

'60 VAUXHALL, REBUILT motor, new shocks, brakes, clutch, body and upholstery, excellent, tested till '73. $425. 385-6490.

'63 CORVAIR, $200. PHONE 652-1913.

1953 FORD, VERY GOOD CONDItion, $100. 642 Niagara, after 5.

1964 MERCURY MONTCLARE, asking $550. 479-2064.

SELL
IT
FAST
WITH A
CLASSIFIED AD

DIAL 386-2121 NOW
8 a.m. - 8 p.m.

150 CARS FOR SALE

XXXXXXXXXXXX
XXXXXXXXXXXX
XXXXXXXXXXXX
XXX
XXX CORNELL
XXX "CHEVROLET
XXX COUNTRY"

"PUTTING YOU FIRST
KEEPS US FIRST"

BUYER BENEFITS!!
—Free exchange privilege
—2-year written warranty with every car
—Take it to your favorite mechanic
—All cars Gov't tested
—100% financing

WHOLESALE SPECIALS!!!
OUT THEY GO

100% Financing Available

All With Written Warranty

64 FORD sedan, needs some body work.
OUT PRICE $245

64 RAMBLER American station wagon, automatic transmission, radio.
OUT PRICE $595

64 COMET 4-door sedan, automatic transmission, V-8.
OUT PRICE $695

63 ECONOLINE van.
OUT PRICE $695

63 PONTIAC Bonneville, 2-door hardtop, V-8, automatic transmission, power steering, bucket seats.
OUT PRICE $395

62 CHEVROLET IMPALA, 2-door hardtop, V-8, automatic transmission, power steering.
OUT PRICE $395

62 PONTIAC sedan, V-8, automatic transmission, power steering.
OUT PRICE $395

CORNELL CHEV-OLDS
3050 DOUGLAS STREET
(Opp. Mayfair)
385-5777 — 'til 9 p.m.

150 CARS FOR SALE

XXXXXXXXXXXX
XXXXXXXXXXXX
XXXXXXXXXXXX
XXX
XXX
XXX CORNELL
XXX "CHEVROLET
XXX COUNTRY"
XXX
XXX
XXXXXXXXXXXX
XXXXXXXXXXXX
XXXXXXXXXXXX

70 FORD custom sedan, 8, automatic transmission.
OUT PRICE $1795

69 VALIANT sedan.
OUT PRICE $1595

69 PONTIAC sedan, V-8, automatic transmission, power steering.
OUT PRICE $1095

68 PLYMOUTH sedan, V-8, automatic transmission.
OUT PRICE $1395

68 FORD sedan, 6, automatic transmission.
OUT PRICE $1595

68 CORTINA sedan, 4-speed.
OUT PRICE $1195

68 OLDSMOBILE Delta 88, 4-door sedan.
OUT PRICE $1995

67 PLYMOUTH Fury sedan. Slant 6 automatic.
OUT PRICE $895

66 PONTIAC 2-door sedan, 6 standard transmission.
OUT PRICE $695

65 VALIANT sedan, automatic transmission, radio.
OUT PRICE $495

CORNELL CHEV-OLDS
3050 DOUGLAS STREET
(Opp. Mayfair)
385-5777—'til 9 p.m.

SSSSSSSSSSSSSSSSSSSSSS
&
HHHHHHHHHHHHHHHHHH

FRESH TRADES ON SALE
SAUNDERS & HITCHMAN USED CARS!

'68 AUSTIN STATION WAGON $1195
'63 CHEVY II STATION WAGON $695
'62 PONTIAC STATION WAGON $595
'68 AUSTIN 1100 4-door sedan, automatic $1295
'69 VAUXHALL VIVA Sedan, automatic $1295
'69 OLDSMOBILE CONVERTIBLE, S-model, only 37,000 miles $2795
'66 FORD CUSTOM 4-door sedan $1095
'67 SUNBEAM 4-door sedan, automatic drive $895
'69 MERCURY MONTEGO 4-door sedan $2195
'67 TOYOTA CROWN sedan, SPECIAL $1195
'64 VAUXHALL VIVA 2-door $595
'69 SUPER "B", V8 automatic, power steering, power brakes, radio $2395
$2395

Many more at your
TOYOTA
Headquarters

SAUNDERS & HITCHMAN
2040 Cadboro Bay Rd. at Foul Bay Rd., Oak Bay
592-2471

SSSSSSSSSSSSSSSSSSSSSS
&
HHHHHHHHHHHHHHHHHH

XXXXXXXXXXXXXXXXXX
RM RM RM RM RM RM
XXXXXXXXXXXXXXXXXX

DISCOUNTED!

OUR LOWEST PRICE EVER!
BRAND NEW 1972 GREMLIN
$2293
FULL PRICE
6 CYLINDER! YOU'LL RECOGNIZE THE LITTLE BRAT ANYWHERE!

REG MIDGLEY'S
AMERICAN MOTORS
736 CLOVERDALE AVE. 385-8756

XXXXXXXXXXXXXXXXXX
RM RM RM RM RM RM
XXXXXXXXXXXXXXXXXX

1968 DELTA 88, 4-DOOR SEDAN, in good clean condition, mechanically good in every way, no trade. 386-6473.

1964 BEAUMONT, V8 STANdard, good condition, new motor, transmission, brakes, clutch, mags. $850. 385-1271.

MUST SELL, '69 FORD XL CONvertible, V-8, p.s., p.b., p.w. Best offer. 386-9410.

1926 MODEL T, COUPE, OPEN to offers, can be seen after 4, 9899 7th Street, Sidney, B.C.

1964 CHEV IMPALA 2-DOOR, mags, excellent interior, motor top shape. 384-7001.

1969 VOLVO, IMMACULATE CONdition. Low mileage. $2,400. 478-6367, 6-8 p.m.

1971 TOYOTA SPRINTER, VINYL roof, radio, 10,000 miles. 478-6225.

'50 FORD COUPE, 312 STANdard, good shape. 656-1693.

'55 CHEV, BODY AND TIRES IN good condition. 479-2934.

'71 G.T.O., ALL OPTIONS, 10,000 miles. 386-1905

150 CARS FOR SALE

METRO

TOYOTA

LTD.

1972 TOYOTA CELICA, MAG WHEELS.

1972 TOYOTA CORONA AUTOMATIC, RADIO.

1972 DATSUN 510, MAG WHEELS.

1971 CORTINA GT. LIKE NEW.

1971 VW FASTBACK, 12,000 miles, SAVE.

1970 FORD WAGON. EXCELLENT FAMILY UNIT.

1969 ENVOY, FULLY EQUIPPED.

1969 CHEVELLE WAGON. FULLY EQUIPPED

1969 MUSTANG F.B. 4-SPEED.

1969 COROLLA SEDAN.

1969 SUNBEAM WAGON. AUTOMATIC.

1969 DATSUN WAGON. FULLY EQUIPPED.

1969 CAMARO HARDTOP. FULLY EQUIPPED.

1968 MUSTANG HARDTOP. FULL POWER.

1968 CHARGER HARDTOP. FULLY EQUIPPED.

1968 ACADIAN HARDTOP. V-8, AUTOMATIC.

1968 CAMARO HARDTOP. 2 TO CHOOSE FROM.

1967 PONTIAC HARDTOP, V-8, AUTOMATIC.

1967 BUICK SKYLARK CONVERITBLE.

1967 ACADIAN WAGON. FULLY EQUIPPED.

1967 ROVER TC 2000. PREMIUM.

1967 NOVA AUTOMATIC SEDAN.

1966 CHEVELLE MALIBU S.S. HARDTOP. 2 TO CHOOSE FROM.

1965 VALIANT WAGON AUTOMATIC.

1965 VOLKSWAGEN, SUNROOF.

1965 MUSTANG CONVERTIBLE, AUTOMATIC.

1965 MERCURY HARDTOP AUTOMATIC, FULL POWER.

1964 FORD WAGON, V-8 AUTOMATIC.

1964 RAMBLER SEDAN AUTOMATIC.

1964 BEAUMONT SEDAN AUTOMATIC. PREMIUM.

1963 PONTIAC HARDTOP AUTOMATIC, POWER STEERING.

Many more units to choose from.

All units are fully reconditioned and Government Safety Inspected for your protection.

Remember at METRO all reasonable offers will be accepted.

Cash — Trade — Terms

METRO TOYOTA LTD.
624 Finlayson
386-3516 386-3517

1969 OLDSMOBILE VISTA CRUISER Wagon. V-8, automatic, power steering, power brakes, AM-FM radio, power windows, electric door locks plus many other factory options. Absolutely flawless. Must be seen.

Remember at METRO all re

150 CARS FOR SALE

PETER POLLEN FORD

WE DON'T SAY WE'RE FIRST

WE PROVE IT AND THAT'S THE TRUTH

ALL SOLD WITH 7-DAY MONEY BACK GUARANTEE

1963 BUICK Wildcat 2-door hardtop, V-8, automatic transmission, power steering, power brakes, bucket seats $895

1967 VIVA, only 21,000 miles $1095

1971 CAPRI 2000, 4 speed, radio $2895

1972 BARRACUDA 2-door hardtop, automatic transmission, radio, power steering, power brakes, like new $3695

1971 CHEVROLET Monte Carlo, 2-door, hardtop, automatic transmission, radio. Power steering, power brakes $3695

1966 PONTIAC 2-door hardtop, automatic transmission, radio, power steering, power brakes $1395

1970 VIVA station wagon $1695

1965 BUICK Skylark 2-door hardtop, V-8, automatic transmission, radio $895

1969 PLYMOUTH Roadrunner, 383, V-8, Automatic transmission, radio $2595

1967 CORTINA GT, 4-door sedan $1095

1967 FORD custom 2-door, 6 cylinder, radio $1095

1964 OLDS F85 sedan $795

PETER POLLEN FORD
1060 Yates St. — 384-1144

MM MM
MMMM MMMM
MMMM MMMM
MMMMMMMMMM
MM MMMM MM
MMMM M MMMM
MMMM MMMM

MM MM
MMMM MMMM
MMMM MMMM
MMMMMMMMMM
MM MMMM MM
MMMM M MMMM
MMMM MMMM

McCALLUM MOTORS
— DATSUN — VOLVO —

WE PRICE OUR CARS

1967 MUSTANG Fastback, 390 V-8, 4-speed. Hucky big mag wheels, high jacker rearend $2195

1969 BARRACUDA 340, 4-speed, excellent condition $2495

1967 CHEVROLET, 6 cylinder, automatic transmission. City tested. One owner $1095

WE INVITE COMPARSION

1969 ALFA ROMEO. Model 1750 4-door sedan. 5-speed box. Radial tires. Mint condition $2995

'ON THE SPOT' FINANCING

1970 TOYOTA MK II sedan, 29,000 miles, a real sharp unit $2095

WE DYNO-CHECK LATE MODELS

1971 VEGA hatchback, radio. Very clean, one owner. $2295

ALL CARS GOV'T TESTED

McCALLUM MOTORS
— DATSUN — VOLVO —

It Pays to "TAKE A LOOK" at YATES and COOK
385-6168

1970 CHEV IMPALA. ANY REASONABLE trade or offer accepted. 320 Bessborough.

NO DOWN PAYMENT AT ART'S CAR SALES

25,000 MILES. AMERICAN model Ford Galaxie 500 XL. 1968, full power, $1,650, firm. 383-2488.

1956 STANDARD VANGUARD, tested to June 1973, good sheet, $175. 2079 Byron, evenings 4-8.

1957 CHEV WAGON, V-8, EXCELLENT condition. $650 firm. 383-0809.

1953 CORVAIRS, 1 MONZA AND 1 4-door. $350 for both. 385-6577.

1959 VAUXHALL VELOX. $250. 384-6514 after 5.

RAMBLER '61, POSSIBLE CONDition, $50. 388-9335.

WE DON'T SAY WE'RE FIRST

WE PROVE IT AND THAT'S THE TRUTH

SPEEDWAY'S
— GIGANTIC —
DEMO SALE
NOW IN PROGRESS

DEMOS

DEMOS

DEMOS

1972 914 PORSHE. Mid engine, removable top with built-in roll bar. AM-FM radio.

1972 VOLKSWAGEN 411 4-door, radio.

1972 VOLKSWAGEN 411 station wagon. 4-speed transmission, radio.

1972 VOLKSWAGEN squareback. Automatic transmission, mag wheels, de luxe roof rack, radio.

1972 SUPER BEETLES, all colors, various miles.

THIS WEEK'S BEST BUYS

1969 KARMANN GHIA Convertible. Automatic transmission. A lovely gold beauty with brown leatherette interior.

1968 BUICK RIVIERA G.S. 2-door hardtop, 340 cubic inch V-8 engine, automatic transmission, power steering, power brakes, AM-FM stereo. Tilt wheel, factory air conditioning, cruise control, power antenna and trunk.

And many more on our BIG USED CAR LOT

16 used Volkswagens from 1958-1971

See our big and complete selection of CAMPERS, TRAILERS and VANS.

FOR 19 YEARS UNDER THE REVOLVING VOLKSWAGENS

BOTH SIDES OF YATES
385-2415

J. C. MOTORS LTD.

'70 MAVERICK, standard, 6	$1795
'70 TOYOTA Corona, auto.	$1995
'69 VOLKS. Beetle at.	$1595
'69 CADILLAC coupe	$5495
'69 VAUXHALL Viva	$ 995
'68 FORD Ht., V-8, at.	$2095
'68 AUSTIN 1100	$1195
'68 CORTINA GT, sedan	$1195
'66 CHEV wagon 9-pass.	$1995
'66 BUICK Ht., radio	$1595
'66 COMET convert, V-8, at	$1695
'65 ROVER 2000	$ 995
'65 METEOR wagon, V-8, at.	$1095
'65 CHEVY II 6, A.T.	$ 895
'64 FAIRLANE 2-dr. 6	$ 495
'63 CORVAIR 4-speed	$ 495

837 YATES 384-0921

'72 CORTINA

2000 CC ENGINE, 4-SPEED TRANSMISSION, BUCKET SEATS, RADIO, MAG WHEELS, MEDITERRANEAN BLUE EXTERIOR, WITH BLACK VINYL INTERIOR. ONE OWNER CAR WITH BALANCE OF WARRANTY. NOW $2295

GARDEN CITY AUTO SALES
2978 Douglas 383-1931

'65 BUICK SPECIAL, JUST REbuilt 310 motor, brand new Mickey Thompson tires, 15", new air shocks, new Hirst transmission, and Hirst stick, well-looked-after U.S. racing May. $1100. 384-1193.

Must sell this weekend 1965 Parisienne 2-door hardtop. V-8 automatic. $775. 385-5860.

'62 MERCURY SEDAN. RADIO. $125 down. 18 weekly payments $10. Full price $395. Instant "no red tape" credit.
PALM MOTORS 854 Pandora

1970 MALIBU EL CAMINO, WELL cared for, 350-300 h.p. automatic, radio, best of Streamliner, mags, tach, tonneau cover, and more. $3795. 388-9772.

'68 FORD GALAXIE, 21,000 miles, automatic transmission, power brakes and steering, radio, 4 door, heater, one owner, $2,500. 479-3401.

FORCED TO SELL, '67 FORD Galaxie 500, 390, automatic, 2-door hardtop, power steering, power brakes, inspected to May '73. 385-7235.

1970 PLYMOUTH SATELLITE, 21,000 miles, automatic transmission, 2-door, hardtop, 6 cylinder, power brakes and steering, $2,500. 386-7662.

'61 CHEV. BEL AIR, $100 DOWN, 15 weekly payments $12. Full price $280. Instant "no red tape" credit.
PALM MOTORS 854 Pandora

'63 PONTIAC SEDAN, $175 DOWN, 20 weekly payments $15. Full price $475. Instant "no red tape" credit.
PALM MOTORS 854 Pandora

TRY IT YOU'LL LIKE IT, 1966 Dodge Charger, 383 automatic. Excellent condition. $1500 firm. 385-1864.

LUXURY 1967 4-DOOR MERCURY sedan, 390 V-8, automatic, power steering, power brakes, very good condition. $1600. 383-4451.

1969 DART GT 2-DOOR HARDtop, 4-speed, only 3,000 miles, mint. 384-8566.

'69 CORTINA GT, EXCELLENT condition. $1,500. 384-5609.

XXXXXXXXXXXXXXXXX
X X
X PETER POLLEN X
X FORD X
X X
XXXXXXXXXXXXXXXXX
XXXXXXXXXXXXXX
XXXXXXXXXXX
XXXXXXX
XXXXX
XXX
X

ALL SOLD WITH 7-DAY MONEY BACK GUARANTEE

1963 BUICK Wildcat 2-door hardtop, V-8, automatic transmission, power steering, power brakes, bucket seats $895

1967 VIVA, only 21,000 miles $1095

1971 CAPRI 2000, 4 speed, radio $2895

1972 BARRACUDA 2-door hardtop, automatic transmission, radio, power steering, power brakes, like new $3695

1971 CHEVROLET Monte Carlo, 2-door, hardtop, automatic transmission, radio. Power steering, power brakes $3695

1966 PONTIAC 2-door hardtop, automatic transmission, radio, power steering, power brakes $1395

1970 VIVA station wagon $1695

1965 BUICK Skylark 2-door hardtop, V-8, automatic transmission, radio $895

1969 PLYMOUTH Roadrunner, 383, V-8, Automatic transmission, radio $2595

1967 CORTINA GT, 4-door sedan $1095

1967 FORD custom 2-door, 6 cylinder, radio $1095

1964 OLDS F85 sedan $795

PETER POLLEN FORD
1060 Yates St. — 384-1144

S S S S S S S S S S S
S S
S SPEEDWAY S
S VOLKSWAGEN S
S PORSCHE S
S S

WE DON'T SAY WE'RE FIRST

WE PROVE IT AND THAT'S THE TRUTH

ALL SOLD WITH 7-DAY MONEY BACK GUARANTEE

1963 BUICK Wildcat 2-door hardtop, V-8, automatic transmission, power steering, power brakes, bucket seats $895

1967 VIVA, only 21,000 miles $1095

1971 CAPRI 2000, 4 speed, radio $2895

1972 BARRACUDA 2-door hardtop, automatic transmission, radio, power steering, power brakes, like new $3695

1971 CHEVROLET Monte Carlo, 2-door, hardtop, automatic transmission, radio. Power steering, power brakes $3695

1966 PONTIAC 2-door hardtop, automatic transmission, radio, power steering, power brakes $1395

1970 VIVA station wagon $1695

1965 BUICK Skylark 2-door hardtop, V-8, automatic transmission, radio $895

1969 PLYMOUTH Roadrunner, 383, V-8, Automatic transmission, radio $2595

1967 CORTINA GT, 4-door sedan $1095

1967 FORD custom 2-door, 6 cylinder, radio $1095

1964 OLDS F85 sedan $795

PETER POLLEN FORD
1060 Yates St. — 384-1144

XXXXXXXXXXXXXXXXX
X X
X PETER POLLEN X
X FORD X
X X
XXXXXXXXXXXXXXXXX
XXXXXXXXXXXXXX
XXXXXXXXXXX
XXXXXXX
XXXXX
XXX
X

ALL SOLD WITH 7-DAY MONEY BACK GUARANTEE

1963 BUICK Wildcat 2-door hardtop, V-8, automatic transmission, power steering, power brakes, bucket seats $895

1967 VIVA, only 21,000 miles $1095

1971 CAPRI 2000, 4 speed, radio $2895

1972 BARRACUDA 2-door hardtop, automatic transmission, radio, power steering, power brakes, like new $3695

1971 CHEVROLET Monte Carlo, 2-door, hardtop, automatic transmission, radio. Power steering, power brakes $3695

1966 PONTIAC 2-door hardtop, automatic transmission, radio, power steering, power brakes $1395

1970 VIVA station wagon $1695

1965 BUICK Skylark 2-door hardtop, V-8, automatic transmission, radio $895

1969 PLYMOUTH Roadrunner, 383, V-8, Automatic transmission, radio $2595

1967 CORTINA GT, 4-door sedan $1095

1967 FORD custom 2-door, 6 cylinder, radio $1095

1964 OLDS F85 sedan $795

PETER POLLEN FORD
1060 Yates St. — 384-1144

XXXXXX XXXXXX XXXXXX
XXXXXX XXXXXX XXXXXX
XX XX XX XX XX XX
XX XX XX XX XX XX
XXXXX XXXXX XXXXX
XX XX XX XX
XX XX XX XX
XXXXXX XX XXXXXX
XXXXXX XX XXXXX

EMPRESS
— PONTIAC — BUICK —
GMC

GOODWILL USED CARS

IF YOU'RE IN THE MARKET FOR A GOOD USED CAR — WE'RE IN THE MARKET TO SELL IT TO YOU.

—IT'S THAT SIMPLE—

'69 BUICK LE SABRE 4-DR. HT., 8, AT., P.S., P.B., FACTORY AIR $2795

'64 BUICK CONVERT., 8, AT., P.S., P.B. $995

'70 PONTIAC CATALINA 4-DR. HT., 8, AT., P.S., P.B. $2995

'70 LE MANS 2-DR. HT., V-8, AT., P.S. $2995

'70 LE MANS SPORT CONVERT., V-8, AT., P.S., P.B., BUCKETS $3095

'69 PONTIAC 2-DR. HT., 8, AT., P.S., P.B. $2595

'68 PONTIAC 4-DR. HT., 8, AT., P.S., P.B. $2195

'67 ACADIAN 4-DR. SDN., 283 V-8, STICK $1495

'66 PONTIAC 4-DR. SDN., 8, AT. $995

'65 PONTIAC LAURENTIAN SDN., 6, AT., P.S., VERY CLEAN $1095

'64 PONTIAC 4-DR. SDN., 6, STICK $695

'64 ACADIAN 4-DR. SDN., 6, STICK $795

'67 PONTIAC GRAND PARISIENNE 2-DR. HT., 8, AT., P.S., P.B. $1995

'71 VEGA GT ONE OWNER, 4-SPD., STEREO $2495

'71 IMPALA 2-DR. HT., 8, AT., P.S., P.B. $3695

'71 MONTE CARLO, 8, AT., P.S., P.B. $3795

'69 IMPALA 4-DR. HT., 8, AT., P.S., P.B. $2595

'67 CADILLAC DE VILLE 4-DR. HT., LOADED $3295

'66 CHEVY II 2-DR. HT., 6, AT. $1095

'66 OLDS VISTA CRUISER, 8, AT., P.S., P.B., AIR $2395

'66 CHEV. STN. WGN. 8, AT., ROOF RACK $1195

'69 OLDS DELTA CUSTOM 2-DR. HT., 8, AT., P.S., P.B. $2895

'69 FORD LTD 4-DR. HT., 8, AT., P.S., P.B. $2595

'67 MUSTANG 8, STICK $1595

'66 LINCOLN CONTINENTAL, 8, AT., P.S., P.B., MINT $2695

'66 FALCON WGN., 6, CYL. $1395

'66 METEOR 4-DR. SDN., AT., P.S. $1195

'69 MONTEGO 2-DR. HT. 8, AT., P.S., MINT $2495

'69 DODGE POLARA 4-DR. SDN., 8, AT., P.S. $1795

'68 DODGE POLARA 2-DR. HT., 8, AT., P.S., P.B. $2095

'68 DODGE MONACO 4-DR. HT., 8, AT., P.S., P.B. $2695

'67 DODGE POLARA 4-DR. SDN., 8, AT., P.S., P.B. $1695

'71 TOYOTA MK II 2-DR. HT., 4-SPD. $2595

'71 DATSUN 2-DR., 4-SPD. $1895

'71 V.W. BEETLE, 4-SPD. $1995

'71 FIRENZA S.L. 4-DR. SDN., AT. $2095

'70 TOYOTA MK II 4-DR. SDN., 4-SPD. $2395

'69 VIVA S.L., 4-SPD., O.H.C. MOTOR $1495

'69 SUNBEAM IMP, 4-SPD. $995

'69 SPITFIRE, 4-SPD. $1895

'70 MAZDA 1800 4-DR. SDN., 4-SPD. $1795

'72 TOYOTA CROWN WGN. P.S., P.B., 4-SPD. $4095

'71 V.W. 411 4-DR. SDN., AT. $3395

'68 TOYOTA CROWN 4-DR. SDN., 4-SPD. $1395

'65 BUICK WILDCAT 2-DR. HT., 8, AT., P.S., P.B., BUCKETS $1295

WE RUN A VERY SIMPLE BUSINESS

AT
EMPRESS
— PONTIAC BUICK —
382-7121

DRIVE IN OFF TOPAZ
2867 DOUGLAS STREET

DE PAPE MOTORS

REMEMBER IF YOU BUY BEFORE SEEING US YOU MAY HAVE PAID TOO MUCH

PERFORMANCE CARS

'71 CAMARO $3395

307 V-8 power steering, power brakes, console automatic, radio, bucket seats, 8,000 miles. One owner. Exceptional condition.

'70 BOSS MUSTANG $3495

302 Hi performance V-8, power steering, power brakes, 4-speed Hurst, shaker hood, radio, scoop, rear window slats. Excellent condition.

'69 DART SWINGER $2695

340 V-8, Hurst 4-speed, radio and reverb system. One owner, 28,000 miles. Balance of warranty. As new condition. Drive it today.

'69 FIREBIRD 4.1 LITRE $2495

Hi performance OHC engine, 4-barrel headers, power steering, Hurst 3-speed, radio, tape deck. All gauges. Traction bars. Very quick. A surprising car to drive. Excellent condition. See it.

'68 FIREBIRD 350 $2695

350 V-8, power steering, power brakes, console automatic, bucket seats, radio, local one owner car with only 22,000 miles. Balance of warranty. Exceptional condition in a hard to find model. Hurry for this terrific value.

SMALL CARS

'72 TOYOTA 1600 $2495

Sport coupe, 4-speed, AM-FM custom wheels, and radials. 6,000 miles, warranty. See it today.

'70 CORTINA 1600 $1695

2-door coupe, 1600 cc engine, 4-speed, bucket seats, one owner. Excellent buy.

'69 FIAT 124 $2195

Sport Coupe, dual OHC engine, 5-speed, AM-FM radio, radial tires. Very clean. Drive it today.

'69 CORTINA G.T. $1695

1600 cc engine, 4-speed, radio, performance gauges, 5 new tires. Must be seen and driven.

'67 CORTINA DE LUXE $1295

4-Door, automatic, radio, low mileage. Excellent condition throughout. Hard to find model. Drive it today.

'64 VOLKSWAGEN $895

De luxe sedan, very good condition, mechanically excellent, radio, new tires. Priced to sell.

'60 MERCEDES 220 $895

4-Door sedan. Locally owned. Runs as if new. Very sound automobile. Hurry for this buy. Drive it today.

WEEKENDERS

'68 BEAUMONT 396, SD

2-door, hardtop, 396 V-8, 4-speed, radio, power steering, power brakes, mechanically sound but needs body work. An excellent value on a very quick car.
SPECIAL $1395

'65 METEOR MONTCALM

2-door, hardtop, 352 V-8, automatic, power steering, power brakes, radio, mechanically excellent, runs well. A bodyman's nightmare — suffering from terminal cancer.
SPECIAL $595

MANY, MANY MORE GOOD BUYS TO CHOOSE FROM

DE PAPE MOTORS LTD.
847 YATES 384-8035

GEM MOTOR SALES

All prices, monthly payments marked on all windshields.

NO DOWN PAYMENT

NO CASH NEEDED

THE LOWEST PRICES IN WESTERN CANADA

TRANSPORTATION SPECIALS

'64 Chev. stn. wgn., V-8, auto.
'64 Chev. Tudor 6, auto.
'64 Chevy II 4-dr., 6, std.
'64 Ford 4-dr., auto.
'64 Fairlane 2-dr. H.T., V-8, auto.
'63 Rambler 6, std.
'63 Futura convertible, auto.
'63 Falcon station wagon.
'63 Studebaker 4-dr.
'62 Falcon stn. wgn., auto.
'62 Pontiac 4-dr., auto.
'61 Hillman 4-dr., auto.
'61 Rambler 4-dr., V-8, auto.
'60 Frontenac 4-dr., std.
'59 Vauxhall 4-dr. std.
'59 Plymouth wagon, auto.
'59 Ford station wagon.

GEM MOTOR SALES
LARGEST INDEPENDENT USED CAR LOT IN VICTORIA — AT
480 Esquimalt
385-4311

WILLE MOTORS

DE LUXE dune buggy	$1895
'70 FIREBIRD 400, 4-sp.	$3495
'69 BARRACUDA Fastback	$2495
'69 CAMARO, 396, 375 H.P.	$2895
'68 'CUDA "THE BARON"	$2495
'68 SUNBEAM ALPINE	$1495
'68 MUSTANG Cali special	$2495
'68 ROADRUNNER 383, 4-sp.	$2395
'67 ACADIAN Canso 2 dr. Ht.	$1395
'67 DATSUN as is	$ 595
'66 MALIBU S.S. 2-dr. Ht.	$1795
'66 SKYLARK 2-dr. Ht.	$1595
'65 DODGE Slant-6	$ 595
'65 CHRYSLER 4-dr. Ht.	$ 995

Backed by one of the ISLAND'S LARGEST SERVICE CENTRES

3249 Douglas 382-2313

COLLECTOR'S ITEM

1953 Mercedes Benz, Model 300, good condition. 478-2971. Best offers.

1957 CADILLAC SEDAN DE Ville, turquoise, thousands and thousands of miles. For $400 or best offer. 388-9480.

RARE, 1967 MUSTANG FASTback, 390 cu. in., immaculate inside and out, low mileage, $2,250 or best offer. 386-3649 or 382-3397.

1962 MORRIS OXFORD. TESTED till December. Radials, radio. Good condition. $300. 479-4716.

'68 VOLKSWAGEN, MAGS, WIDE oval tape deck and gauges. 478-7140.

'64 RAMBLER. AUTO., RADIO. Full cash price $351.
PALM MOTORS 854 Pandora

'67 Meteor, fantastic buy. Full cash price $501. PALM MOTORS, 854 Pandora.

COLLECTORS 1953 MERCEDES Benz 300. Good condition. Best offer. 478-2971.

'60 RAMBLER, BODY — GOOD condition, needs work, as is — best offer. 478-7048.

1970 TOYOTA COROLLA DEluxe, 4-door sedan. 388-4783 after 5:30 p.m.

'68 CUTLASS CONVERTIBLE, power top. 382-6719.

XXXXXXXXXXXX
XXXXXXXXXXXX
XXXXXXXXXXXX
XXX XXX
XXX XXX
XXX XXX
XXXXXXXXXXXX
XXXXXXXXXXXX
XXX
XXX PLIMLEY
XXX SINCE 1893
XXX
XXX
XXX
XXX

'72 DATSUN 1200 $2195

'71 COLT $2095

'71 DODGE Demon $2495

'71 AUSTIN $1795

'71 TRIUMPH G.T. 6 $3495

'70 MAVERICK $2095

'70 MAZDA 1200 $1600

'70 CHEVY II $2695

'69 VAUXHALL $1195

'69 DATSUN 1200 $1295

'69 TOYOTA Corolla $1395

'69 MAZDA 1200 $1395

'69 DATSUN Wagon $1645

'69 VOLKSWAGEN $1495

'68 PLYMOUTH Fury II $1895

'68 MINI Van $ 895

'65 VOLKSWAGEN $ 995

'65 MORRIS 1100 $ 795

'60 CORVAIR $ 495

PLIMLEY
1010 Yates 382-9121

Open to 9 p.m.

'71 TOYOTA MARK II

2-DOOR HARDTOP, AUTOMATIC TRANSMISSION, RADIO, REAR WINDOW DEFOGGER, RECLINING SEATS, CONSOLE SHIFT, FINISHED IN CAMEO BEIGE EXTERIOR WITH BLACK INTERIOR. ONLY 12,000 MILES.
NOW $2895

GARDEN CITY AUTO SALES
2978 Douglas 383-1931

1966 CHEVELLE, STANDARD, (white) $995. 1965 Parisienne two door hardtop. Power brakes, power steering. One owner. $995. Phone 477-5916.

1966 PLYMOUTH SPORTS FURY, 383, 4-barrel, automatic, power disc brakes, power steering, bucket seats, tach, $1,350 offers. 1313 Johnson, 6-9 p.m.

LEAVING TOWN. MUST SELL 1960 Triumph Herald, good condition, new paint, $300 or best offer. 932-6857.

1965 LE SABRE, 4-DOOR SEDAN. V-8 power steering, power brakes. Clean condition, low mileage. 382-2005.

LADIES CAR. 1966 GT CORTINA. Red, black interior. Good condition. Price, $868. 910 Market Street.

1967 OLDSMOBILE CUTLASS SUPREME, immaculate, $1,500 or offers. Call 479-4836 evenings, weekends.

1967 BARRACUDA FASTBACK, 273 Formula S, 4-speed, positraction. Good condition, $1495. 382-7635 or 4-1075 Verrinder.

NICE '58 PONTIAC, 2 DOOR hardtop, 394 'Olds powered, $275. 1963 Ford convertible, runs, $100. 382-7528.

IMMACULATE '64 F85 CUTLASS Convertible. Fully equipped. Even power windows and chrome wheels. 479-3758.

1965 VALIANT, TWO DOOR hardtop, V8 automatic, tested, radio, new tires. Bargain $850. 382-6670.

1959 CHEV 9 PASSENGER STAtion wagon, brand new six-engine, good tires, radio, and safety sticker. First $350. 386-0710.

MUST GO

'69 Cadillac Calais, like new. Sell or take smaller car in trade. 320 Bessborough.

1965 PONTIAC, 6 CYLINDER, standard. New clutch and brakes. $695. 382-0639.

1966 455 OLDSMOBILE TORONADO, excellent condition, $1,995 or best offer. 477-1182.

1962 AUSTIN 850, GOOD CONDItion, $400. 382-7635 or 4-1075 Verrinder.

'68 METEOR MONTEGO, 6 standard, must sell, $1400 or nearest offer. 385-3066.

'65 OLDSMOBILE CONVERTible, highest offer over $700. After 5, 382-1991.

'67 OLDSMOBILE CONVERTible, new transmission, excellent condition, $750. 386-1841.

'56 CHEV 2-DOOR, 283, MAGS, stick, etc. Beautiful condition. $850. 479-5216.

66 PARISIENNE CONVERTIBLE, V-8, automatic. Best offer. 383-2680 after 6 p.m.

1959 JAGUAR, 3.4 LITRE SEDAN, $700 with financing possible. 386-7256.

'63 CHEV SUPER SPORT, power steering, power brakes, good condition. $650. 383-1595.

1966 VAUXHALL VIVA DE LUXE, 2 door, 4-speed, low mileage. $450 or best offer. 382-9730.

68 VIVA DELUXE STATION wagon, low mileage, excellent condition, 4 speed, $1150. 478-5167.

'61 BUICK ELECTRA, POWER windows, seats, etc. Very good condition. $275. 385-5916.

'64 CYCLONE, 289, 4-SPEED, new paint, and wheels, $1,050. 382-0372.

1969 CORTINA, 10,000 MILES, A-1 condition, asking $1,800. Phone 382-7629.

STATION WAGON, '66 FORD 6, top condition except for paint job, $950. Easy terms. 386-4488.

'57 AUSTIN, 6, $100. TESTED. 598-7984.

'57 FORD RANCH WAGON, IN good repair, asking $250. 384-6297.

FORD FALCON, NEAREST offer to $100. 384-3705.

'59 AUSTIN PICKUP, BEST offer. 2736 Burnside Rd.

'57 HILLMAN, JUST TESTED, runs well, $125. 478-7135.

1960 OLDS SUPER 88, BEST offer. 479-1870.

1962 VOLKSWAGEN, $425 OR nearest cash offer. 479-6053.

1968 BELLET, TOP CONDITION. 477-6170.

'65 ENVOY, VERY GOOD CONdition, $650 or offers. 478-5189.

1946 FORD TUDOR STOCK, A-1 shape, 44,000 miles, $550. 384-8964.

'56 FORD, 2 DOOR, GOOD CONdition, tested, $225. 384-0434 after 5.

SUBURBAN
N
O
R
T
H
ON DOUGLAS

1972 CORTINA 2-door 1600, 4-speed.
Stock 2-194 $2398

1972 VEGA 4-door, 4-speed, radio.
Stock P 206 36 $2798

1971 PINTO 2-door 2000 c.c. Automatic, radio, Roof rack.
Stock P 20133 $2298

1971 FORD Galaxie 500 4-door, V-8, automatic transmission, radio, power steering, power brakes.
Stock P 20252 $3398

1971 VOLKSWAGEN 411 4-door, radio.
Stock MV 20260 C $2888

1971 COMET 2-door, 6 cylinder, automatic, radio.
Stock CP 20409 C $2698

EXTRA! EXTRA!

YOUR CHOICE 19 1972 BRAND NEW METEOR RIDEAU 500 2-DOOR HARDTOPS

—351 V-8 motor
—Automatic transmission
—Power steering
—Power disc brakes
—Custom radio
—Whitewall tires
—Full wall covers
—Vinyl roof
—Variety of colors

SAVE $500

TRADES WELCOME

48-Month Financing

REMEMBER SUBURBAN GUARANTEES THAT ALL NEW FORD PRODUCTS ARE EXACTLY AS ADVERTISED

SUBURBAN
on Douglas

Wide open till 10 p.m.
Monday to Friday
6 p.m. Sat.

386-6131

'70 MUSTANG MACH I

2-door, hardtop, 351 V-8, automatic transmission, power steering, power brakes, radio, low profile wide oval tires, premium unit.
NOW $3695

GARDEN CITY AUTO SALES
2978 Douglas 383-1931

1967 PONTIAC PARISIENNE 2 plus 2, 396 motor. Power steering, power windows, tilt steering wheel, posi traction, radio front and rear speakers. Good condition. $1850. May be seen at 963 Dunsmuir. Phone 386-0782.

'67 FORD SQUIRE WAGON, 6 passenger, 289 V-8 motor, yellow with walnut panels, roof rack, power steering, power brakes, 2-way tailgate, new exhaust system. New rubber, 46,000 miles. Tested, $1795. 386-9742.

CAPRI MOTORS
2644 QUADRA STREET

'68 Mustang 2-door hardtop, 6 cylinder, floor shift, radio, wide treads, 43,000 miles. Excellent condition, $1695.

CLASSIC CAR FOR SALE, 1933 Packard sedan, straight 6, automatic, in fair shape. Best offer takes. Write or phone 355-2377, R. Wintle, Slocan, B.C.

1969 DATSUN 4-DOOR, RADIO, headrests. Like new appearance, mechanically sound, clean interior, $1,375. 383-8797 days or 477-6079 evenings and weekend.

1965 CORVAIR CORSA CONVERTible 4-speed, 58,000 miles. 478-2879.

N
N — N
N — N
N — N
N — N
N — 68 — N
N — N
N — YEARS SERVING — N
N — N
N — VICTORIA — N
N — N
N — N
N — N
N — N
N

NATIONAL CHRYSLER-DODGE DODGE TRUCKS

63 FORD Galaxie sedan, V-8, A.T., P.S., radio. Excellent $595

63 RAMBLER Classic Wgn. Excellent transportation. $395

64 STUDEBAKER, 6 Cyl., A.T. Runs well $395

61 COMET, 6 Cyl., A.T. Clean $395

66 CHEV V-8, A.T. Radio $695

65 PONTIAC 4-dr. HT., 283 V-8, A.T., P.S. Radio $733

BOTH SIDES OF THE 800 BLOCK YATES ST.
384-8174

XXXXXXXXXXXXXXXX
X X
X CORTINA CAR X
X CENTRE X
X X
XXXXXXXXXXXXXXXX

ALL SOLD WITH 7-DAY MONEY BACK GUARANTEE

1971 VOLKSWAGEN $1795

1969 AUSTIN America 1300 automatic $1395

1967 CORTINA station wagon $1295

1968 CORTINA GT $1295

1967 CORTINA GT $1195

1968 VAUXHALL Viva $1095

1967 CORTINA 4-door $1095

1964 AUSTIN 1100 $ 695

1964 RENAULT $ 595

CORTINA CAR CENTRE
(Div. of Peter Pollen Ford)
Yates at Quadra 384-5555

1969 OLDS CUTLASS CONVERTIBLE

Fully equipped with V-8, automatic, power steering, power brakes, radio and electric antenna. Low mileage, excellent condition.

Remember at METRO all reasonable offers will be accepted.

METRO TOYOTA LTD.
624 Finlayson
386-3516

1969 TOYOTA CROWN

Station wagon. Our top of the line model. Equipped with powerful six cylinder, automatic, plus all factory options. Absolutely like new. Must be driven.

Remember at Metro all reasonable offers will be accepted.

METRO TOYOTA LTD.
624 Finlayson
386-3516

1968 FORD Country Sedan, V-8, automatic transmission, radio, power steering, power brakes.
Stock P 12036 A $5398

1969 442 CONVERTIBLE

V-8, factory 4-speed. Fully powered. Loads of options. Looks and drives like much newer unit. Premium unit. Remember at Metro no reasonable offer will be refused.

METRO TOYOTA LTD.
624 Finlayson
386-3516

1967 VOLKSWAGEN

Very nice bright red bug

$1295

THREE POINT MOTORS
Government at Hillside
385-6737

1971 MUSTANG MACH I, FULLY equipped. Less than 5,000 miles. $3500. Phone 384-6104 after 5 p.m.

1961 CHEV. BEL AIR, GOOD CONdition, V-8 automatic, power steering and brakes. $350 or closest offer. 382-5596.

VARIOUS MAKES AND MODELS, $100 to $500 price range. Financing available. NATIONAL MOTORS. 384-8174.

1970 MAZDA 1800, 35,000 MILES, excellent, must sell, $1700 or best. 3-1414 Gladstone, between 4:30-8.

'68 VAUXHALL SL, LOW MILEage, top condition, many extras. 477-6588 evenings.

1970 MERCURY MARQUIS 2-door hardtop, power steering and brakes, $3,000. 598-3711 after 6 p.m.

'64 RAMBLER V-8 STANDARD, 4-door sedan, trans. needs work. 652-1566.

A BOMB WITH CLASS, '69 ALFA Romeo, 5 speed, radial tires, Don Foster, 386-6166.

MERCEDES BENZ 190D, 1965, good condition. $1750. Phone 592-0612.

1961 AUSTIN CAMBRIDGE WITH parts. Just been tested. $225. 479-1334.

'54 FORD AUTOMATIC, GOOD condition. $250 or best offer. 652-1895.

---

151 FOREIGN IMPORT AND SPORTS CARS

MG MIDGET, 1971, ONLY 15,000 miles, like new. Has roll bar and Michelin steel belted tires. Asking $2195. Make an offer. Phone 656-3277.

1969 AUSTIN COOPER "S" 27,000 miles, mags, XAS Radials, Stereo and much more. Immaculate condition. Asking $2300. 383-4949.

'68 DATSUN 2000 5 SPEED, 150 hp, radial and snow tires, 47,000 miles, excellent condition. $1,700. Phone 477-6898.

1966 HEALEY 3000, EXCELLENT condition, low mileage. 382-6505 after 5. View at 2634 Graham, anytime.

SUMMER FUN
in a 1971 Fiat 850 Spider, as new. Financing can be arranged. $2,150 or best offer. 386-3649 or 382-3397.

'62 JAGUAR XKE COUPE, NEW interior, rebuilt engine, new clutch. Very fast. Asking $2,500. 382-4179.

"AMPHICAT" — WORLD'S NO. 1 all terrain vehicle. Excellent condition. "Desperation Sale". Make me an offer by Sunday. 638-8131.

1970 (E) TYPE JAGUAR, YELlow. Automatic. Immaculate condition. Only 22,000 miles. Bargain at $4995. Phone 385-0991, 477-4863.

1967 ROVER TC, 1 OWNER, very good condition. Asking $1850. Weekend and Monday, 592-4071.

1966 KARMAN GHIA. EXCELlent condition, radio. $1,250. 382-8111 After 6, 598-5777.

1969 TRIUMPH SPITFIRE, LOW mileage, new Pirelli radials, $1895. 383-6284.

MARK VII JAGUAR, REBUILT engine, transmission and brakes. $750 or best offer. 382-8580.

'66 MG MIDGET, BLUE, NEW clutch, top condition, asking $1030. 1033 North Park. 384-9150.

1970 FIAT 850, EXCELLENT CONdition, must be seen, $1,600. 478-7543.

'69 TRIUMPH SPITFIRE, VERY good condition, 18,000 miles. Take over payments. 479-6435.

1962 VOLVO 544 SPORT, WILL take trade. 592-9246.

1927 CHANDLER, NEEDS LOTS of work. 477-2489.

1969 DATSUN 2000, MUST BE seen. 384-2508.

'62 MGA MARK II, GOOD CONDItion, 477-6502, 746-5605.

'62 MIDGET, GOOD CONDITION. New paint, $575. 385-6450, anytime.

154 TRUCKS AND BUSES

EMPRESS PONTIAC
BUICK
G.M.C.

THE TRUCK CENTRE

ONE OWNER

1970 Chev ¾-ton camper Spl. Pick-up completely equipped with 350 V-8 engine, 3-speed, Auto. transmission, power steering, power brakes, power lock rear axle, heavy duty battery, heavy duty suspension with rear leaf springs. De luxe chrome Pkg. custom interior, gauges with tachometer, auxiliary battery, rear step bumper and 7.50x16 8-ply tires.

PLUS

A brand new 9½' Corda Lane Camper, featuring a propane-electric fridge, 3-burner stove, 12-110 volt wiring, stainless steel sink with water pump and tank. Extra heavy insulation. Buy this complete holiday special pkgs. for only $5695

WE SELL TRUCKS
Drop in and see us
2524 Douglas at Bay
382-7121

NATIONAL
CHRYSLER-DODGE

"The Island's Dodge Truck Centre"

1972
DODGE VAN

fully equipped, slant 6 standard transmission.

LIST PRICE	$3540
SAVE $$$	$347
NOW ONLY	$3193

Building a mobile camper?
Start with a DODGE
MAXIVAN!

Several to choose from. Come in and look them over.

CALL Marshall Murray
NATIONAL
CHRYSLER — DODGE
DODGE TRUCKS
384-8174 819 Yates

METRO TOYOTA
SIDNEY DIVISION

1968 G.M.C. ½ ton.

1968 INTERNATIONAL Travelall.

1965 CHEV ½ ton, step side.

1964 FORD 1 ton, baby duals.

1962 INTERNATIONAL travelall.

One only 1968 V.W. TRAVELVAN, one owner, top condition.

One only 1964 V.W. 9 passenger bus.

SAVE $ AT SIDNEY

METRO TOYOT

160 PARTS, ACCESSORIES

331 CHRYSLER HEMI ENGINE, 4 tires. $150 value. Can be seen underground 1138 Yates.

NEW 14" AND 15" CHEV AND Ford mag wheels. $28 each or will sell set of 4. $100. 385-5335.

WANTED — TRANSMISSION cooler for station wagon. 479-4094.

162 AUTO REPAIRS, SERVICE AND TOWING

RADIATOR REPAIRS
Immediate Service
All Work Guaranteed
Pick Up and Delivery
Open Saturdays 9-1
Superior Auto Body Shop
386-3388

TRANSWILL AUTOMATIC TRANSmission specialists, 384-2851. Rebuilt auto transmissions from $69.95. Tune-ups from $11.95.

166 CARS AND TRUCKS WANTED

WANTED
$ $ $ for cash $ $ $
TOP
DOLLARS FOR
"SPORTS CARS"
FOREIGN CARS—COMPACTS
"TRUCKS"
LOW MILEAGE
DOMESTIC CARS
FULL CASH OR CASH
FOR EQUITY.

DE PAPE MOTORS
384-8035
OR DRIVE TO 847 YATES ST.

Good, Clean
CARS AND TRUCKS
WANTED
Cash in 5 Minutes
— PLIMLEY —
1010 Yates St.

INSTANT CASH FOR
Sports Cars and Imports
BRIAN HOLLEY MOTORS
3319 Douglas — 384-1161

McCALLUM MOTORS will pay top dollar for any make or model car or light duty truck—call today. It pays to take a look at Yates and Cook.
McCALLUM MOTORS LTD.,
386-6168

$300 CASH FOR BEST CLEAN, reliable transportation. Phone 388-6360.

CASH OR CONSIGN
AT ART'S CAR SALES

168 CAMPERS, TRAILERS AND MOTOR HOMES

SPECIAL SALE
1972 VANGUARD
TRAILERS

1—ONLY 21' TANDEM self-contained, includes hitch installed, wiring, licence, and tax at ONLY $4775.10, YOU SAVE $700.

1—ONLY 13' with electric brakes, heater, hitch installed, licence, wiring and tax at ONLY $2043.67, YOU SAVE $250.

CAMPERS

1—ONLY 1972 VANGUARD 11' demonstrator with furnace, 3-way fridge, 4 jacks, extra propane tanks, toilet compartment installed for ONLY $2531, YOU SAVE $300.

1—8½' VANGUARD Telescopic with cabover, fridge, and furnace, very clean. $2295.

1—'71 SECURITY 8' with furnace, was $1795. NOW $1745.

1—'70 SECURITY 8' with oven. $1095.

1972 FORD VANGUARD COUNTRY CRUISER. See this winning combination van conversion.

EASY BANK TERMS

BUILD YOUR OWN
Camper, trailer, and van conversion. Parts, supplies and accessories, large stock at reasonable prices.

S. J. PEDEN LTD.
Open till 9 p.m. Thurs. and Fri.
2855 Quesnel St. 386-3464

EMPRESS PONTIAC
BUICK
G.M.C.

—THE RECREATIONAL—
—VEHICLE CENTRE—

We must sell our present stock of CORDA-LANE Campers. These campers feature top quality materials and construction, propane-electric fridge, 12-110 volt electric system, 3-burner stove and the assurance of after-the-sale service that only a locally manufactured product gives you.
Your choice of any 9½' CORDA LANE for only $1995

WE SELL CAMPERS
AND MOTOR HOMES
Drop in and See Us
2524 Douglas at Bay
382-7121

COASTLINE
TRAILER CENTRE
642 Burnside Road 388-6021

OPEN 9-9 WEEKDAYS
SUNDAY'S 1-5 P.M.

PROWLER
NOMAD
KUSTOM KOACH
TRAVELAIRE
TRILLIUM
YOUR BEST BUY
at ANY PRICE

TIMBERLAND TRAVELLER
IMPORT TRUCK CAMPERS
Full range of styles, colours and equipment available. Custom Building. Total C.S.A. 478-2597 or 2430 Millstream Rd.

11' PYRAMID CAMPER, FULLY equipped, propane fridge, large furnace, stove and oven. Separate toilet and holding tank. With jacks. Beautiful condition. 656-1740.

QUICK SALE, VERY NICE ARISTOCRAT Tandem 21' travel trailer, fully self-contained, asking $2750. Take car trade and terms. 477-2104.

18 FOOT GLENDETTE, 1966, new condition, sleeps 4, propane fridge, stove with oven, marine toilet. $2,150 or open to offers. 383-7351.

17 X 8 TANDEM FLATDECK trailer, used for hauling vintage cars, tractors, etc. Cost $900, sell $500. 385-5355.

1972 FORD 250 CAMPER SPECIAL, 3000 miles, cost $5,100, sell $4,000. Also new 11' weekend camper, many extras, $2,700. 385-5306.

HEILITE TENT TRAILER, EXcellent condition, $500. Phone 598-4382.

1969 WOODS TENT TRAILER, covers, and mattresses. $300. 386-3659.

9½' VANGUARD CAMPER, EXcellent condition, furnace, sleeps 4. $1650. 477-4191.

1971 GLENDALE MOTOR HOME, like new, fully equipped, many extras, sleeps 6, $12,500. 658-8488.

ARISTOCRAT, LIL LOAFER, 13' travel trailer. Stove-oven, ice box, sleeps five. $895. 592-9436.

BOX TRAILERS—ALL SIZES. Al's, 714 Dundas 383-8233

168 CAMPERS, TRAILERS AND MOTOR HOMES

BOLER 1300

THE 850 LB. TRAILER for SMALL CAR OWNERS that sleeps 4 and has proven its durability on trips from Victoria to Mexico, California, the Maritimes and Newfoundland. The price of $1663 includes spare wheel, propane tank, 12V and 110V lighting. FULLY CSA APPROVED.

Before you buy any trailer at any price see our lineup of CSA certified TERRYS, SCAMPERS as well as STARCRAFT and SPORTSCRAFT HARD TOPS.

IF YOU'RE LOOKING FOR A MOTOR HOME YOU OWE IT TO YOURSELF TO SEE THE MAGNIFICENT SCAMPER MODEL 2100.

"SPECIALS".

Factory Built UTILITY TRAILER Tilt Boom $145
13' SHASTA compact Like new $1795
16' GALAXIE 4 STARCRAFT Tent trailer, stove, ice box, thermo heater and Hyd brakes $2395

PURVIS FLACK
TRAILER SALES LTD.
1915 QUADRA ACROSS
FROM THE CURLING RINK

Phone 388-9188
Service Dept. 382-4611
OPEN SUNDAYS, Noon-5:30 p.m.
Easy Terms — Trades Welcome.

CCCCCCCCCCCCCCCCCCCC
—VICTORIA'S—
—EXCLUSIVE DEALER—
For
—VANGUARD
COUNTRY CRUISER
—BOISE CASCADE
MINI-LINER
—BOISE CASCADE
HI-LINER
"TOPS IN THEIR FIELD"

CORNELL CHEV-OLDS
385-5777 3050 Douglas

"YOUR MOTOR HOME
— CENTRE" —
CCCCCCCCCCCCCCCCCCCC

FENNELL'S
TRAILER SUPPLIES
Parts — Propane — Repairs
GALAXIE CAMPERS
SPORTSMAN CANOPIES
9 a.m.-8 p.m., Mon.-Thurs.
Open 7 days a week
6459 Pat Bay Hwy. 652-2511

DOGWOOD TRAILER SALES
CAMPERS
New 11' RAN DELL $2880
1970 ARISTOCRAT shower model $2750
1967 10½' SECURITY $1890
1966 8½' SECURITY $1100
PARTS — PROPANE
RENTALS
RANDELL TRAILERS AND CAMPERS, 478-6841
Highway 1-and Millstream Rd.

SUPER MARKET
Over 30 models of tent trailers on view. Special $50 allowance for island residents when purchased at Impala Camping Village, 1070 Cambie Road, Richmond. See the Fabulous Cabana Motor Home. We'll be in Sidney soon.

MOTOR HOMES AND TRAILERS
Good selection of new and used at realistic prices.
JACKSON'S, GOLDSTREAM ESTATES
974 Goldstream Ave. (1A) Langford
"Experienced Motor Homers"

WANTED: LATE MODEL APproximately 17' travel trailer as part down payment on 8-room basement city home (has large mortgage that may be assumed). Days, 382-4812 — nights 477-4662.

McCALLUM MOTORS LTD.
Buccaneer campers for Datsun, Toyota, and Mazda trucks. Priced from only $1,195. It pays to look at Valiant and Cook. McCALLUM MOTORS LTD., 386-6168.

OLDER TYPE 16 FT. GLENDALE travel trailer, with current license and inspection sticker, $875 or offer. Can be seen at Texaco station corner of Bay and Government St. Phone 383-9413, anytime.

1971 14' HOLIDAIRE TRAVEL trailer, sleeps 4, 3 burner stove with oven, gas electric fridge, furnace, toilet and many extras. Used 6 months. $2550. Firm. 598-5049.

14' TRAVEL TRAILER, GLENdale. Sleeps 6. 3-burner stove, ice box, brakes. Easy towing for small cars. Excellent condition. 478-7356.

16' 1963 KENSKILL TRAVEL trailer, fridge, furnace and toilet, A-1 condition. $1455. 642-5515 after 6.

WINNEBAGOS FROM 18' TO 28'. 11 MODELS to choose from.
VICTORIA MOTOR HOME SALES LTD.
2936 Douglas 385-2332

NEW!! NEW!! NEW!!
RUSTLER CAMPERS
MORRIS
TRAILERS AND CAMPERS
2936 Douglas at Burnside. 385-2332

NOTICE TO ALL CAMPER OWNERS: OAK BAY TEXACO stocks tire mounts and bumpers, auxiliary gas tanks, at 1990 Oak Bay Ave. 598-3411.

8½' Vanguard cab over camper, noreless roof, 3-way fridge, furnace, twin tanks, sleeps 4-6. 656-1357.

8 FT. WHITE ALUMINUM CABover camper, fully wired, insulated panelled, needs some finishing inside. $425, sacrifice. 388-4996.

'71 VOLKSWAGEN WESTFALIA camper. Perfect condition, only 8,000 miles, radio, underseal. $4,300. 477-6337.

1958 STEP VAN, CONVERTED TO camper, tested, radio, new rubber, including boat and motor. Bargain $1100. 386-6870.

6 & 16' KUSTOM KOACH, fridge, stove, oven, furnace, sleeps 6. $1,495 or best offer. 656-4500 after 8 p.m.

CORDA LANE CAMPERS
Full range of sizes — Total C.S.A.
478-2461 894 Goldstream Ave.

OKANAGAN CAMPER, BUBBLE top model suitable for import pickups. Harwood Mazda. 385-1451.

PETE'S TENT AND AWNING
8' by 10' trailer awning with spring loaded poles $99. 383-8959.

8' CAB-OVER ALASKAN camper, $950 includes racks. 385-4520.

FOR RENT — HARDTOP TENT trailer, July 28-4, August 11-25. $30 week. 592-1938.

11' PYRAMID CAMPER, FULLY equipped, propane fridge, large furnace, stove and oven. Separate toilet and holding tank. With jacks. Beautiful condition. 656-1740.

8' OVERHEAD CAMPER WITH jacks, front dinette. $895 or offers. 656-1873.

1959 G.M.C. MOTOR HOME FULLY equipped, government approved. $3,995 or best offer. 385-8126.

SMALL RAISE-UP CHASSIS mount camper, sink, ice box, lights, $125. 381 Agnes St. 479-6912.

13' ESTA-VILLA TRAVEL trailer. Completely self-contained. $1095. 478-5467 after 1:00 p.m.

8' BLUE AND WHITE ALUMinum camper, stove, icebox, sink. $450. 478-6195.

21-FT. KENSKILL TRAILER fully equipped for travel or permanent living. Phone 384-2489.

1965 CHEV VAN-CAMPER, sleeps two adults, two children. $950. 386-7256.

22' 1967 AIRSTREAM SAFARI, 1st class condition, $5,500. 479-1446 or 477-2539.

1969 ECONOLINE MINI-HOME, interior teak, by Mastercraftsman. See this for quality. 598-2396.

16' TERRY, ELECTRIC BRAKES, propane oven and range, equalizer hitch, nice condition. $975. 385-7830.

PIONEER TENT TRAILER, tested. 479-1753.

1965 TRAVEL, 15½', SLEEPS SIX, $1,000. 3988 Cedarwood. After 6:00.

CAMPER, $500. 479-6786 AFTERnoons. 1806-A Charmian Crescent.

8½' CAMPER, $1,295 OR CLOSEST offer. 363-6774.

168 CAMPERS, TRAILERS AND MOTOR HOMES

DE PAPE
MOTORS

1971 FORD
MOTORHOME
22 ft. dual rear wheels, 156 in. wheel base, 390-V8 engine, power steering, power brakes, automatic transmission, Nonomatic flush toilet, 18,000 B.T.U. furnace, stove and oven, 3 way fridge, demand water system, radio, stereo deck, extremely spacious and well laid out. Only 4,000 miles. Cost new $14,000.
SPECIAL $9,950

REMEMBER
IF YOU BUY BEFORE
SEEING US YOU MAY
HAVE PAID TOO MUCH

DE PAPE MOTORS LTD.
847 YATES 384-8035

LAYTON
SEAGULL
SPRITE

CHECK THESE FOR PRICE
For Our
WEEK-N-DER CAMPERS

11' WEEK-N-DER CAMPER 3-burner stove, oven, shower, toilet, large 2-way fridge, furnace. ONLY $3398

10' WEEK-N-DER CAMPER Fully self-contained, plus furnace and large fridge. ONLY $2995

WE ALSO HAVE
8' MODELS For As
LOW AS $1695

DIV. OF DOMINION MOTORS
1812 Douglas 385-5012

1971 20 FT. TRAVELAIRE TRAILER on tandem, sleeps 6, completely self-contained, as new. Priced at $3550. May be seen at 2251 Nell St.

1968 GMC PICKUP, WITH CANopy top and built-in bunk and storage. Equipped for trailer towing. Top condition, $1750. 656-2401.

HOMEMADE HARDTOP WINDup tent trailer, sleeps 6, good condition, $325. 477-1056.

LEVEL ALL TRAILER HITCH. Kelsey-Hayes brake control, trailer jacks. 388-1933.

1962 SHASTA, SLEEPS 6, IN good condition, $950. 477-2529.

8½ FT. CABOVER VANGUARD camper, like new. 478-4812.

HARDTOP TENT TRAILERS FOR rent, $10 per week. 386-7495.

16' GENERAL TRAILER. $825. 479-7726.

RENT 10½' CAMPER, $45 WEEK. 382-6338.

8' CAMPER-STOVE, SINK, fridge. Propane. $500. 479-6786.

'67 VOLKSWAGEN FACTORY made camper; 1036 Pemberton.

169 MOBILE HOMES AND PARKS

BOB'S TRAILERS

Aristocrat Approved Mini Homes
Travel Trailers and Campers

See why ARISTOCRAT leads in style, quality and finish at a price that is fair to all.

All Trade-Ins On Special
TO CLEAR

MARLETTE FOUR SEASONS
PARKWOOD
Mobile Homes—Single and Double
Spaces for all our homes

EAZLIFT HITCHES INSTALLED

386-3623 478-4979

WAGON TRAIN
ESTATES LTD.
2524 Douglas St. 386-3291
2500 Florence Lake Rd.

12x68 CHANCELLOR, deluxe 2 BR. Home in white and gold, huge L.R. Windows, formal dining area w. hutch and kitchen pass through, "Westinghouse" electr. kitchen, 2 dr. fridge, all in harvest gold. Loads of cupboard space. Master BR with built-in closets and drawers, vanity w. mirror, deluxe 3 piece bathroom, utility w. washer and dryer.

Spaces, financing available.

WOODLAND PARK
LANGFORD

Double width 2 bedroom mobile home, 1½ years old, excellent condition, fireplace in living rm, large storage closets, paved dr., fully landscaped. Try your offer on $12,900.

G. WILLISCROFT K. ROBINSON
386-1341
A. E. LEPAGE
BOULTBEE SWEET LTD.
HILLSIDE SHOPPING CENTRE

GLENKEY MOBILE
HOMES LTD.
"Your key to better living"
2705 Douglas St. at Hillside
385-2491 385-2492

UNFURNISHED 2-BEDROOM 8'x17' 1971 Diplomat mobile home with storage shed and oil tank; oil fired forced hot air; all electric 100 amp service; G.E. range; Moffatt 2-door fridge, reverse aisle; raised living room; large master bedroom; imitation fireplace; set up for washer and dryer; wall-to-wall carpets. $9300. 478-1751 or 477-1262.

GOLDSTREAM
MOBILE HOMES
LTD.
COMMODORE — ATCO HOMES
MODULINE
3885 Trans-Canada Hwy.
478-1751

CANADA'S LARGEST AND MOST experienced movers of mobile homes and travel trailers. Call Ben Schmidt, 245-4421. National Trailer Convoy of Canada Ltd. Fully insured and licensed throughout Canada and U.S.A.

TRIANGLE HOMES LTD.
MARINER, GENERAL
LEADER AND PREMIER
478-1774

17' TUETIS LAKE TRAILER park. 1970 Glendale mobile home, 2 bedrooms, storage, view terrace, extras. — $6500. Terms. Brian 388-1184, 478-7007.

WELLS O' WEARY TRAILER Lodge, waterfront, 5 miles west of Sooke on West Coast Rd. 385-3674, 642-5465.

MOBILE HOME, BEAUTIFUL condition. Includes range, washer and dryer. Size 22x44, $12,500. W. R. Bentley, 385-5911.

FORCED TO SELL 35' MOBILE home. Well insulated, auxiliary power for lights. $2,000. 382-1078 after 5.

TOTE-EM
TRAILER SALES
478-1041 Days — 384-8751 nights

10'X55' MOBILE HOMES, EXcellent shape can be seen at any time, furnished or not. 478-7862.

ONE VACANCY SOOKE TRAILer Park, $30. 7021 Grant Rd. 478-6301.

6X36 TRAILER $3000 OR BEST offer. 478-7585, No. 20, 334 Goldstream.

MUST SELL 12X55 GENERAL ON family park. 478-7838.

178 SUMMER RESORTS

ON COWICHAN LAKE, RUSTIC cottage by weekend, week or month. Private beach, swimming wharf. 749-3578.

CABIN SITE, 1 ACRE, CHOICE of lakes with Chilcotin Outdoor Leisure Life Membership, transportation included. 383-2390.

1-BEDROOM LAKESIDE CABIN Sooke area. $40 a week. 382-7443.

178 SUMMER RESORTS

HUNTERS' HOLIDAY RANCH, riding for all ages, quiet horses and ponies. 479-2092.

COWICHAN LAKE, COTTAGE ON beach plus boat. $75 week. 385-7537.

COWICHAN RIVER, 2-BEDROOM cottage, fireplace, very secluded. $30 a week. 477-8554.

FOR RENT: FURNISHED SHAWnigan Lake home, patio, wharf — 2½ acres. $125 weekly. 479-4566.

HORNBY ISLAND, WHALING Station Bay, 1 room cabin, $35 weekly. 479-4566 weekdays.

181 TOURIST ACCOMMODATION

MODERN STUDIO TYPE UNIT everything supplied. Close in, covered parking. Michelangelo, 1158 Yates. 386-2812.

TWO SLEEPING ROOMS WITH kitchen privileges. 1530 Stockton Crescent, off Shelbourne Street. $20 a week. 477-5745.

MODERN CABIN ON COWICHAN River. $70 weekly. Phone 388-6966, 652-2010.

185 CONVALESCENT AND REST HOMES

PRIVATE, SEMI-PRIVATE, bright sunny rooms available for senior citizens. Reasonable rates. Excellent meals, home care. Come and see us or phone 383-1352, 3130 Quadra.

LOVELY HOME, FAIRFIELD district, vacancy for a lady. Bell tray and intercom service. 24 hrs. personalized care, main floor. 386-6181.

KINDLY CARE, NOURISHING meals, congenial atmosphere, reasonable rates. Licensed guest home. 386-6613.

LOVELY ROOM IN SMALL guest house. Close to sea and park. Excellent meals and home atmosphere. 385-4632.

SEMI-PRIVATE FOR ELDERLY active gentleman. Win-Bran Rest Home where guests are part of the family. 383-7422.

LOVING CARE FOR MOTHER or Father. Call Mrs. Mack 383-9315. Fairfield Rest Home.

CHARMING ACCOMMODATION, ladies, no stairs, nutritious meals, kindly attention. 384-0693.

OAK BAY, VACANCY IN SMALL rest home, lady or gentlemen. 598-4423.

190 ROOM AND BOARD

OAK BAY GUEST
HOUSE HOTEL
1052 NEWPORT
Famed for retired citizens making it their happy home. Where good food and comfort is understood in a beautiful location amid a lovely garden. On bus stop, near Marina, golf course, and drugstore post office. Rare vacancy single or double with bath available July 17. 598-4330 or 598-3612.

THE GLENSHIEL HOTEL offers full hotel services to retired guests. Reasonable rates include 3 excellent meals, afternoon tea, elevator and TV lounge. Close to downtown and Beacon Hill Park. 383-4164.

VACANCY IN GUEST HOUSE, for the retired lady or gentleman. 383-7797.

PRIVATE ROOM OR BOARD, good food, central, TV. Pensioners welcome. 385-3547.

EXCELLENT ROOM AND board, deluxe home. Sharing. 3580 Cedar Hill Rd.

NICE ROOM, PRIVATE ENtrance, good board. $90 month. 383-8406.

GOOD BOARD AND ROOM. 592-4150.

191 ROOM AND BOARD WANTED

PENSIONER WANTS ROOM AND board. Phone 384-2574.

195 ROOMS TO RENT

TWO LARGE ROOMS WITH bath. Private entrance. Furnished or unfurnished. Rockland area. Ideal for 2 persons. With or without meals. $110 without meals. Available now. 383-2577 between 10-12 noon.

HARRIS GREEN APT.
Clean rooms, $18 a week and up. Parking, kitchen facilities, laundry. Right downtown at 921 Pandora. 386-9083.

ROOMS, SINGLE $4 UP.
Breakfast available.
Roccabella Guest House
997 Blanshard 385-9039

QUIET HOME NEAR QUEEN Victoria Hospital, kitchen privileges; no drinking, men only. 383-6506.

FURNISHED ROOM AND PARtial board, full house facilities. Close to town. Older woman preferred. $60 per month. 382-6886.

OXFORD HOTEL 777 FORT
Low priced downtown housekeeping rooms — weekly, monthly. 384-5751.

LARGE FURNISHED BEDSITting room. Private bathroom and entrance. For 1 or 2 persons. $90 monthly. Phone 592-3574 after 6.

NEW ENGLAND HOTEL, QUIET, clean rooms. Downtown. Reasonable rates. 1317 Gov't St., 382-1823.

SLEEPING ROOM, HIGH Quadra, working gentleman, separate entrance. 479-7043.

NEAR UVIC-BUSES SHOPPING centre, private entrance, TV lounge, kitchen, laundry. 592-7989.

SMALL, PANELLED, TASTEFULly furnished. $56. 1303 Gladstone. 382-6728.

JUBILEE AREA, CLEAN FURnished room, kitchen, television, men. 592-6615.

JAMES BAY YOUNG PEOPLE to share house, $75. 383-2622 or 384-3961.

CLEAN SLEEPING ROOM, working man only, $12 per week. 383-7919.

NICE CLEAN SLEEPING ROOM, walking distance. $30. 383-9475.

GIRL TO SHARE 2-BEDROOM apartment, $60. 382-4976.

194 ROOMS WANTED

LADY WANTS SLEEPING ROOM, Month — August. "Burnside-Marigold district. Phone 385-1751 mornings.

197 HOUSEKEEPING ROOMS TO RENT

RITZ HOTEL
Convenient downtown location
Elevator service — television
Daily, weekly or monthly rates
716 Fort St. 383-1021

NEAR BEACON HILL PARK AND ocean. Luxuriously furnished, recently renovated, housekeeping room. Private electric kitchen facilities. $78. 598-3245.

239 TOLCROSS, NEAR BUSES and stores on Burnside, 2 rooms furnished, cooking facilities and fridge, share bath, utilities included. $60. 656-3060.

FOR LADY OR COUPLE, BEDsitting room and kitchenette, furnished if necessary, gas range, frig. $84. 1473 Fernwood, 382-0724, 383-8828.

GORGE DISTRICT: FURNISHED room fridge, hot plate, quiet, all found. Mature middle-aged business man only $65. 388-9490.

AVAILABLE AUGUST 1: LARGE clean housekeeping room on main floor. Close to Cook and Fairfield. Ladies only. 386-8647.

1129 BURDETT: NICELY FURnished spacious units. Convenient quiet location. All utilities $65 - $90. 384-6019 after 3.

FOR LADIES: 2-ROOM FURnished with kitchen, $100; 1 room $65 and $50. Share bath. 569 John Street.

QUIET BUSINESS GIRLS OR students to share large apartment. $60. 385-4520.

SUNNY SINGLE ROOM, OAK Bay. Kitchen facilities. Phone 598-3266.

FAIRFIELD, CLEAN, BRIGHT room for young person. $55. 385-0850.

FURNISHED HOUSEKEEPING room, Mature person. On quiet street. 382-5725.

FURNISHED HOUSEKEEPING rooms, close in for quiet gentlemen. $40 and $50. 382-4946.

$55 MONTH CLEAN FURNISHED room, automatic heat, working person. 383-6675.

FAIRFIELD, FURNISHED room, kitchenette, near bus, working person, $56. 383-2085.

QUIET PERSON — ROOM WITH fridge and sink. $45. 384-5465.

197 HOUSEKEEPING ROOMS TO RENT

CLEAN LARGE HOUSEKEEPING room, downtown, for elderly person. $65 monthly. 384-3054.

CLOSE TO DOWNTOWN. QUIET and clean. Fridge, sink, suit 1 person. 383-1277.

1 AND 2 ROOMS, COLOUR TV and cablevision, utilities included. $55. 386-9309.

$38. SMALL FURNISHED HOUSEkeeping. St. Helen's. 826 Courtney St. 383-8457.

FOR LADIES, NEAR BUS, stores. 216 Moss Street. Phone 652-3207.

23 MENZIES. CLEAN FURnished room for men, all utilities. $17 weekly, $55 monthly.

TWO ROOM HOUSEKEEPING suite, fully furnished. 1115 Princess St.

NICELY FURNISHED HOUSEkeeping room, $60 month. 2315 Work Street.

CLEAN, OWN KITCHEN AND sink, all found. 1007 Johnson.

$28 — LADY PENSIONER ONLY. 1118 Quadra Street. 592-6470.

LARGE ROOM, OLDER MAN, only $40. 383-0332.

½ BLOCK FROM JUBILEE. MEN only. $40 month. 382-0408.

BASEMENT ROOM, MEN ONLY $45. 384-8692 after 5.

$55-$60. FURNISHED. CLOSE TO town. 382-7536.

200 APARTMENTS TO RENT UNFURNISHED

1400 CAMOSUN
CAVALIER APTS.
Spotless — spacious — walking distance. Modern with every convenience. 1 bedroom — $125.
Resident Caretaker, 386-1029

1235 BALMORAL
SPRINGRIDGE APTS.
Spacious studio suites — immaculate condition — wall-to-wall carpet
— $105
Resident Caretaker No. 101, 382-1742

1855 ASHGROVE
MADRONA MANOR
Close to Jubilee Hospital — Quiet location, spacious suites. Excellent condition.
1 Bedrm. — $125
2 Bedrm. — $150
Contact 384-7807

A. BERNARD and CO. LTD.
655 Fort St. 384-9335

CHALET APTS.
1465 Fort Street
1-BR $110-$126
Bus Line — Off Street
384-3868

MOUNT EDWARDS
1002 Vancouver St.
1-BR $115, 2-BR $125

CARNABY TERRACE
1520 Belcher St.
1-BR $134
Quiet Residence
Near Jubilee Hosp.
385-5959
D. F. HANLEY AGENCIES LTD.

MONTE CARLO
1030 Pendergast 383-9076
1 bedroom $138
2 bedroom $165

CASA MONTEGO
1035 Pendergast 384-4365
1 bedroom $135

Enjoy a luxurious suite in one of these Spanish-style apartments, located in quiet Fairfield district, close to park, sea and town.
G and O Holdings 388-7331

ROYAL LYNNWOOD
APARTMENTS
1310 HILLSIDE AVENUE
One and Two-bedroom suites. Wall-to-wall carpets. On busline.
— $130 to $160
Phone 385-8454
P. R. BROWN AND SONS LTD.
762 Fort Street 385-3435

EL CAMINO APTS.
1530 BELCHER AVE.
1-Bedroom suite, $130-$136. De luxe suites with avocado appliances, wall-to-wall, drapes, balconies, cable TV, elevator, covered parking. Close to Jubilee Hospital, shopping, bus stops, postal station. 5 minutes to city centre. Resident Manager, 386-3782.

VIEW TOWERS
We have a couple of suites AVAILABLE for AUGUST 1ST, 1972. Contact:
RESIDENT MANAGER
MR. A. R. TEMPLETON
Between 9 and 3
382-0932

ASHTON OAKS
1145 BAY STREET
Clean, redecorated one-bedroom suites with utilities included for $138-$145.
ONE CHILD ACCEPTED
ONE CAT CONSIDERED
Mr. Treleaven 383-2832
D. F. Hanley Agencies Ltd.

UNIVERSITY DISTRICT
TARA COURT
3880 SHELBOURNE ST.
Spacious carpeted 1-bedroom from $135. Modern block. Balconies. Adults. Allowance made for small pets.
477-2870 or 477-3038
Investors Syndicate Realty Limited

ROYAL REEF
APARTMENTS
640 DALLAS ROAD
1 Bedroom apartment, $145
Bachelor suite, $115
Cablevision and sauna
477-2411 or 477-2853

OLYMPIC VIEW
1160 ESQUIMALT RD.
New building, ideal location. All modern facilities and lovely large suites. Available:
1 and 2-bedroom suites $170, $180
Resident Manager, 384-9121

UNIVERSITY GARDEN HOMES
2 and 3-bedroom townhouses, 1½ bathrooms, family room opening on spacious lawn. Sundeck and inner court. Parking, heat and hot water, Cablevision and drapes, appliances included. No pets. $225 and $200 per month. 384-6735

SECLUDED WATERFRONT
Brand New Apartment
Bachelor suite, $92 to $125
— Available furnished also
384-5444 592-7676
Abaco Property Management Ltd.

$150 — 3480 MAYFAIR DRIVE — 1-Bedroom suite at ground level with sunporch. Views over entire city from top of Mt. Tolmie. Available Aug. 1.
Panberton Homes Ltd.
384-8126

FAIRFIELD
Vacant, quiet, 1-bedroom suite, $128, cablevision, heat, laundry included. Close to bus, shopping and Beacon Hill Park. 1025 Pakington. 383-4575.

NEAR NADEN, LARGE 2-BEDroom suite with electric fridge and range, cablevision and heat included. $150 monthly. Married couple with one child preferred. Phone 386-6925.

AUGUST 1ST. LARGE 2-BEDroom apartment, in conveniently Rockland Area, prefer young working, married couple. $125. 384-6760.

1 AND 2-BEDROOM APARTment suites available. Mature adults only. $102.50 to $120 per month. 628 Head Street, Esquimalt. 384-2512.

ESQUIMALT
Modern spacious 2-bedroom suite. $145. Near all facilities. 386-1508 or 383-7779.

ONE-BEDROOM SUITE, 4TH floor, $140. Oak Bay Avenue. 598-3862.

PRECIOUS DOWNSTAIRS SUITE, ideal for lady, elderly person. Waldron Apts. 382-1171.

BACHELOR BASEMENT SUITE, suit working man or woman. Central Park area. 382-4565.

TIDELINE APARTMENTS
1470 Dallas Rd.
Resident Manager, 383-5851

ESQUIMALT LARGE 2-ROOM suite, all utilities, suit mature lady. $60. 383-0645.

AVAILABLE AUGUST 1ST. SELF contained 1 bedroom suite, $105. 383-5297.

1-BEDROOM, $65. 390 MOSS Street 384-7156.

200 APARTMENTS TO RENT UNFURNISHED

TUDOR ESTATES LTD.,
2030 Douglas St.

ST. MARGARETS
1830 Fern St.
If you have seen the rest then see the best. This new apartment building featuring:
—Indoor Pool
—Therapy Pool
—Rec. Room
—Saunas
PLUS cablevision, heat, wall-to-wall, custom drapes, harvest gold kitchens and controlled entrance offers;
1 bedroom from $139
1 only de luxe two bedroom (July 1) $196
Resident manager Suite 110, phone 385-0201 or assist manager, Suite 128, phone 388-9052.

LORD AND LADY SIMCOE
The Simcoes
"Victoria's
Prestige Address"
One and two-bedroom
Furnished or unfurnished
Large heated pool in
Delightful Garden Setting
Saunas
Soundproofing
Wall-to-wall carpet
Free outdoor parking
Recreation room
Lounge
Cablevision
Controlled entrances
440-450 Simcoe St. 385-3111

SPRAGUE CENTRE
903 ESQUIMALT RD.

NEAR NADEN
IMMEDIATE OCCUPANCY
1 and 2 bedrooms suites, new, spacious with patio balconies and view.
Wall-to-wall carpeting, drapes, stove and fridge, shopping and bus at door. $145 to $195.
386-1341
A. E. LEPAGE BOULTBEE
SWEET LTD.
Hillside Shopping Centre

Apartment Hunting Can
Be a Puzzle
LET US HELP YOU
PUT IT TOGETHER
OLYMPIC'S COURT
827 Selkirk Street
WALL-TO-WALL CARPETS
SEPARATE ENTRANCES
ALL UTILITIES INCLUDED
$132-$141
Contact Caretaker 389-5586
or
A. E. LePage Boultbee
Sweet Ltd.
Hillside Shopping Centre
386-1341

VICTORIA'S NEWEST
DE LUXE TOWNHOUSES
VILLAGE PARK
3987 GORDON HEAD ROAD
—2-storey construction
—large 3-bedroom units
—complete soundproofing
—full basement
—fireplace
—1½ baths
—wall-to-wall quality carpeting
—appliances
—private rear yards with patio
—fully enclosed 20'x40' pool
—saunas
—recreation room
—3½ acres park and playground
—bus at door
—next to University
From $325
477-5200

OAKVIEW MANOR
3420 QUADRA STREET
High location; large suites; carpets, drapes, free parking, cablevision; excellent shopping; bus stop at door.

BACHELOR SUITE $118.
1-BEDROOM SUITES FROM $134.
Phone 383-9393 OR Rental Agents:
P. R. BROWN and SONS
762 Fort Street 385-3435

THE MARY STUART
1055 McCLURE
Top floor, quiet, large, one-bedroom suite in new Fairfield apartment. $141.
Mature adults only. No pets.
Resident Manager, 384-8223
Diamond Developments Ltd.

SIDNEY VILLA
2360 HENRY AVE.
SIDNEY
Extra space available for your boat or trailer.
2 1-Bedroom Suites
Free parking, cablevision, heat, hot water, drapes. Wall-to-wall. Elevator. Controlled entrance. Laundry facilities on each floor. Near marinas, shopping plaza and senior citizens' centre. Sorry, no children or pets. Resident manager, 656-4250 or 386-1508

OAKRIDGE HOUSE
2646 Cook St.
High Elevation
1-bedroom suites available now from $125. Wall-to-wall carpets; small child welcome. Phone manager, 386-3601. Apartment 209.

DARDENELLES
1445 Fort 384-4971
1-bedroom suites $127, $130
2-bedroom suite $150, $160
(Small child welcome)
No Pets
Balcony, drapes, W-W carpets, coloured appliances, parking, elevator.

LOOKING FOR SOMETHING different in apt. living? Look to Bellwood Place, 1125 Oscar St. Spacious sites. Featuring all modern conveniences.
Now available:
1-BR Sites
1-BR Sits with FIREPLACE.
Call today—Cons. res. mgrs. 384-1406, or Bayshore Realty Ltd. 386-6424.

PARK PACIFIC APTS. 645 NIAGARA, near Beacon Hill Park — 2-BR site. Avail. now. $170 per mo.
Resident Manager, 381-0278
BOORMAN INVESTMENT CO. LTD.
1111 Government St. 386-9782

1-BEDROOM SUITE, VICEROY Apartments, 1009 Fairfield Road. Cablevision, free laundry, $115. 479-4024 or 383-1233.

1-BEDROOM APARTMENT. Clean, reasonable, close to Beacon Hill Park, cablevision and carport. 384-4351, 382-8458.

1120, 1-BEDROOM SUITE, LIVING 20x12, dining 10x10, bedroom 12x12. Appliances, controlled entrance, adults. 592-6555.

TWO 1-BEDROOM SUITES. $95. 1274 Hauftain. View between 4-8 p.m.

THE CHATELAINE
1-bedroom modern suite, $120. 382-6809.

3-ROOM SUITE, SELF CONtained. Fridge and range. $100. 383-9662.

2-BEDROOM SUITE, AVAILABLE August 1st. $140. 383-7301.

200 APARTMENTS TO RENT UNFURNISHED

THE SEAGATE
H
E
S
E
A
G
A
T
THE SEAGATE

707 ESQUIMALT ROAD

ON VICTORIA'S
HARBOR WATERFRONT
WITH VIEWS OF
HARBOR, OCEAN, AND
OLYMPIC MOUNTAINS

WITH VERY LARGE
INDOOR HEATED
SWIMMING POOL
AND HYDROTHERAPY
POOL

WITH RECREATIONAL
FACILITIES BEYOND
COMPARISON ON
VANCOUVER ISLAND

A FULL SCALE HEALTH
SPA WITH
PROFESSIONAL STAFF

WITH LANDSCAPED
GROUNDS AND
A LARGE WATERFRONT
COURT YARD

ALL PARKING IS INDOORS
AND OUT OF SIGHT

ALL SUITES
HAVE LUXURIOUS
LONG SHAG CARPETING
THROUGHOUT

EARLY VIEWERS
HAVE FIRST CHOICE
FOR WATERFRONT
AND VIEW SUITES

ADULTS ONLY
NO PETS

REASONABLE
RENTAL RATES
ONE BEDROOM SUITES
$139 - $160
TWO BEDROOM SUITES
$180 - $185
FOR RENTAL INFORMATION PHONE RESIDENT MANAGER, 383-1731
OFFICE

200 APARTMENTS TO RENT UNFURNISHED

OCEAN PROPERTY MANAGEMENT
425 Quebec St.

CENTRAL MANOR — 1230 Fort St. Call our friendly Res. Managers, Mr. and Mrs. B. Matthews at 382-7305 to arrange to view, in this new block, a bright, clean 1-bedroom Ste. with balcony. Electric heat included. Walking distance to town. Rent $126.

VILLA ROYALE — 964 Heywood Ave., one only 1-BR ste. on main floor W-W carpet. This new building borders Beacon Hill Park and offers sauna facilities, hydropool, recreation area and delightful observation lounge. Mr. and Mrs. F. Saunders, our courteous managers are anxious to show you this suite. Call them at 383-9382. Rent $132.

OCEAN VILLA — 20 Olympia Ave. This popular seafront apt. will have on Aug. 1 a 1-BR ste. overlooking the sea and mountains. Main floor ste. with W-W carpet. Call Mrs. S. Herrett, our pleasant manageress at 386-6908 to arrange to see the ste. and also ask her to show you the beautiful observation deck. Rent $145.

THE ROYAL SCOT — 425 Quebec. One only 2-BR ste. with 2 full bathrooms. On main floor this new apartment bldg. offers shag carpets, indoor pool, whirlpool, sauna, games room and underground parking. Call our efficient managers, Mr. and Mrs. G. Arnold at 385-3543 for an appointment to view. Rent $190.

EDGEMONT VILLA — 909 Pendergast. SORRY no available suites at this time. But just call Mr. and Mrs. Kadatz at 382-8842, our thoughtful managers as they will be pleased to take your name for the next available suite.

EL MIRADOR — 777 Cook St. SORRY no vacancies in this block. However, call our helpful managers, Mr. and Mrs. Ramsey at 385-2530 so you'll have the first opportunity to view the next available suite.

FOR THE BEST IN VALUE TOPS IN ACCOMMODATION VIEW THE FOLLOWING

TWO-BEDROOM SUITES

$135—Daymer Apts, 2150 Cadboro Bay Road. Close to shops and transportation, oil heat. Phone 592-1105.

$160—King Arthur Apts., 1460 Fort Street. Spacious well maintained. Resident caretaker. 384-8544.

$150—Rockland Heights, 1791 Rockland Ave., Comfortable, extremely well maintained. Resident caretaker. 388-6349.

ONE-BEDROOM SUITES

$110—Daymer, 2150 Cadboro Bay. Comfortable. HW floors, well heated. Phone 592-1105.

$125—King Arthur, 1660 Fort Street. Spacious, well maintained. Resident caretaker. 384-8544.

$125—Rockland Heights, 1791 Rockland. Immaculate, quiet. Resident caretaker. 388-6349.

$130—Royal Sovereign, 1678 Fort Street. Sauna bath, roof-top rec. room. Resident caretaker. 382-9064.

$132—Croft House, 128 Croft St. Near sea, Parliament Buildings. Wall-to-wall. Resident caretaker. 382-8096.

BACHELOR SUITES

$105—Rockland Heights, 1791 Rockland. Spacious, bright. Resident caretaker. 388-6349.

A. BERNARD and CO. LTD.
655 Fort St. 384-9335

ORCHARD HOUSE

Located in a lovely country landscaping, near parks, downtown and major transit systems. Comfortably soundproofed. Quiet, fast elevator service from controlled entrance through the 22 floors of friendly apartments. Three levels of garage parking insure protection and privacy to the occupants.

FEATURES:
Cablevision and F.M.
Laundries on every second floor.
Deep private balconies.
Shag carpets and hardwood.
Large storage lockers.
Swimming pool, sauna, Hydrotherapy pool.

Res. Manager 647 Michigan
388-4659 or 382-4650

CAPTAIN COOK
1025 SUTLEJ 385-5364
One—2 bedroom, 3rd floor $165
1 bedroom, 4th floor $140
W-to-W carpet, cablevision, drapes, controlled entrance, balcony, etc. Beacon Hill and Fairfield area. Shopping and bus around corner. Adults. No pets.

OSTERLEY COURT
1520 RICHMOND, NEW
Soundproof concrete floors. Controlled entrance. Wall-to-wall carpets, drapes, cablevision, electric heat, parking included.
1-bed. $135, $137, $127; 2-bed. $170
Res. Man. 386-1767, 477-1062
No Children or Pets

CARLYLE APTS.
230 OSWEGO
384-4085 592-9516
One—1 bedroom, 4th floor $130
2 bedroom, 4th floor $155
Cablevision, drapes, intercom, balcony, etc. Parliament buildings area. Adults. No pets.

CLOSE IN
LARGE 1 BEDROOM
Living room, kitchen, bath
1813 Quadra
$100
CALL: 386-1341
A. E. LePAGE
BOULTBEE SWEET LTD.
HILLSIDE SHOPPING CENTRE

FOR RENT
Lovely 2-bedroom suite in a modern duplex, very close to Simpsons-Sears. In a good district. Rent of $165 to include all services. For viewing and further information call 592-3931.

1116 NORTH PARK—1 BEDROOM. Share bathroom. Stove and fridge. $80.
Swinerton, Stewart Clark, Ltd.
Rental Agents 385-2481

MODERN APARTMENT, 1 BEDroom, large sitting and dining area, free laundry, stove and fridge, cablevision. $107.50 month. No children. 384-5473.

BACHELOR SUITE IN MODERN four-plex for August 1. (ladies), range, fridge, etc. Cook Street, near Beacon Hill Park. $75. Phone 382-3440.

FAIRFIELD WATERFRONT, upper 5 room, fully self-contained, including basement. Prefer middle-aged couple. Reference required $120. Sorry no children. 382-9253.

HMCS NADEN
De luxe 1-bedroom in new building, $125, 841 Kindersley, Aug. 1. 384-0046 or 382-6682.

AVAILABLE AUGUST 1ST POSSIBLY sooner, 3-bedroom suite, $130. Lake View Apts. 1220 Goldstream Avenue. 478-2513.

BEACON HILL PARK-VANcouver Street, private house, 1 bedroom suite, $120. Garage, $5. Adults. 382-8947.

1168 CALEDONIA, IMMEDIATE possession, one bedroom suite $115 includes utilities. Call 384-8692 after 5.

PARK LODGE APTS., SPACIOUS one-bedroom suite, rent $117 includes laundry, cablevision, heat and water. Garage, $7. 382-4464.

2 BEDROOM, SELF-CONTAINED Ground floor, clean, $90 per month. 383-3614 before 6 p.m.

ONE-BEDROOM APARTMENT, apply 1343 Esquimalt Rd. Price $80.

BERKELEY APARTMENTS, 1019 Rockland. Suite for rent, $110. 384-1847, 382-3955.

1-BEDROOM SUITE, $120, 48 Boyd, James Bay. 382-3720.

200 APARTMENTS TO RENT UNFURNISHED

BRAND NEW—NOW RENTING
BROOKSIDE MANOR
Park outlook, quiet location close to Jubilee area. 84 large de luxe suites.
—Hydro therapy pool
—Sauna bath
—Exercise room
—Billiard room, games room
—Hobby room, workshop
—Covered parking
—Two elevators
—Concrete floors
—Excellent soundproofing
BACHELOR from $119
ONE-BEDROOM from $139
ONE-BEDROOM AND DEN from $189
TWO-BEDROOM from $178
TWO-BEDROOM AND TWO BATH from $195
THREE-BEDROOM $275
All suites contain shag carpeting and luxury appointments.
For further information call:
Mr. R. Bowlby
598-1121

MT. TOLMIE RIDGE APTS.
Panoramic views, 106 outstanding deluxe suites on a six acre private park.
—Heated indoor swimming pool
—Sauna bath
—Hydro-therapy pool
—Billiard room—View lounge
—Hobby room—Workshop
—Enclosed parking
—3 elevators
—Concrete floors
—Excellent soundproofing
BACHELOR $133.00
ONE BEDROOM from $145.00
—Enclosed parking included.
—Many suites contain two bathrooms and shag carpets.
For further information call:
Mr. R. Bowlby
598-1121

OAK BAY
WINCHESTER COURT
"Beautiful Courtyard Entrance"
—92 de luxe extra spacious suites
—Quality wall-to-wall carpeting
—Concrete floors, Dble. walls
—REC. ROOM WITH BILLIARD AND BRIDGE TABLES.
—SAUNA ROOM
—WORKSHOP
—Walnut kitchen cabinets
—Feature wall, china shelves
—Colored appliances
—Cushion floor, kitchen and bath
—Generous living areas
—All suites include heat, cablevision, drapes, storage, parking
—Courteous resident managers.
BACHELOR $122
ONE-BEDROOM from $135
Call Mr. and Mrs. A. Greul
417 - 1063 Foul Bay Rd. — 592-6345

"THE ROYAL RICHMOND"
JUBILEE AREA
FREE ELECTRICITY
Best rental value in the area.
BACHELOR $118
ONE BEDROOM $137
Mr. N. Demmons 386-0621
No. 201 — 1720 Richmond Rd.

"THE OAK BAY MALL"
2025 OAK BAY AVE.
Centrally located to bus, shopping centres, UVic, Jubilee and leisure areas. Luxury apartment with bright de luxe suites.
—All suites include heat, cablevision, drapes, storage, parking.
ONE-BEDROOM $138
Mr. and Mrs. R. McIndoe
Suite 202 — 598-2666

PARK PACIFIC APTS. LTD.
For details and transportation to view all above suites, call Mr. R. Bowlby, Prop. Mgr. 598-1121.

YORK MANOR
121 RENDALL
DE LUXE SUITES
WALL-TO-WALL CARPETING
COLORED APPLIANCES
ELEVATOR
THERAPEUTIC POOL
FREE OFFSTREET PARKING
INCLUDES HEAT, WATER AND CABLEVISION
BACHELOR SUITES FROM $114
ONE BEDROOM FROM $132
TO VIEW
384-1214 or 386-1361
CANADA PERMANENT RENTALS

"NOW RENTING"
CARRIAGE HOUSE
1020 BURDETT ST.
Excellent location with walking distance to town. Guaranteed no rent increase for two years. Features W-W carpeting, (shag) balconies, free parking, 2-door fridges, coloured appliances and therapy pool and sauna bath.
ONE BEDROOM, from $140
TWO BEDROOM, $170
BROWN BROS. ON BLANSHARD
385-6771 Anytime!

201 APARTMENTS TO RENT FURNISHED

OCEAN PROPERTY MANAGEMENT
425 Quebec St.
THE ROYAL SCOT — 425 Quebec St. This new apartment bldg. offers fully furnished studio suites. Color TV, shag carpets, linens, dishes, indoor pool, whirlpool, sauna, laundry, games room and underground parking. All utilities (except telephone) included. Only a few suites left, so call Mr. and Mrs. G. Arnold, our managers at 385-3543 for an appointment to view.

MAY WE HELP YOU?
Why not make use of our detailed knowledge to find the apartment you really want? We will gladly drive you to see a wide selection of furnished or unfurnished apartments in any
District of Your Choice
No Fee to Tenant
Sterling Rental Agency
206 Kresge Bldg.
1104 Douglas St. at Fort
383-7171
Open 9 a.m.-9 p.m.
Including Saturday

1626 ROCKLAND AVENUE
Tastefully furnished apartment consisting of living room with electric fireplace, bedroom, bathroom and small kitchen, in converted house near water tower. All wall-to-wall carpets and fully furnished including cooking utensils and linen. Separate entrance, suitable for one person. Rent $150 per month, one-year lease required. Contact the owner at 382-3770 or Ker and Stephenson Ltd.

BAYSHORE COURT
912 SELKIRK
NEW WATERFRONT APT.
Luxury living, lots of extras
Close to downtown
1-bedroom from $130
2-bedroom from $165
384-5444 592-7678 or 385-0611
Abaco Property Management Ltd.

ESQUIMALT, CLOSE IN
The following modern apartments have electric fridges and ranges plus main furniture and all usual amenities. AVAILABLE NOW.
$150—for 2 bedrooms, 4½ rooms
$135 for 1 bedroom, 3½ rooms
DICKIE AGENCIES LTD.
382-4312 Res. Manager 382-4848

SCOTT APARTMENTS
2659 DOUGLAS and HILLSIDE
Furnished batchelor and 1-bedroom suites from $60.00.
KER and STEPHENSON LTD.
385-3411

JUBILEE DISTRICT, NICELY furnished, self-contained bachelor suite, suitable for clean reliable business lady or gent. 2022 Richmond. After 7 p.m., 386-8121.

BLANSHARD APARTMENTS
Redecorated suite, $85 for one, $95 for couple. Coin laundry, downtown (Hudsons Bay) at 820 Fisgard. 383-3499.

FURNISHED 1-BEDROOM apartment, wall-to-wall, near Vic. High, own entrance. Call Mrs. Large 479-7121 or 383-5310 or after 6:00 384-1920.

SPACIOUS BRIGHT CLEAN 1 bedroom, nicely furnished. Quiet adults only, $130 for single, $135 for couple. 388-4561.

MODERN NICELY FURNISHED 1 bedroom suite, Centrally located. $144. Everything included except hydro, 477-2101.

FURNISHED 2-ROOM SUITE with kitchenette. Couple or ladies only. $100 a month. 560 John Street.

201 APARTMENTS TO RENT FURNISHED

FAIRFIELD, GROUND FLOOR, 1-bedroom suite, nice and bright, utilities included. Retired couple. 477-3066.

SMALL BASEMENT SUITE, partly furnished, $100 per month. Near Town and Country Shopping. 638-8222.

1 BEDROOM FURNISHED SUITE in unique building, Rockland-Craigdarroch area. Available August 1st. $125. 383-7940.

FURNISHED TWO LARGE rooms, everything found except linens. $85 month. Hillside. 382-3360.

BACHELOR SUITE, FULLY FURnished, light, heat, water included. Rent $75. Mature adults preferred. 385-2692.

3 ROOM FURNISHED SUITE, cablevision, bath, shower. $120. 1418 Fernwood Road. 384-4077.

568, IMMEDIATE, SMALL BASEment bachelor, central, working man, student, 479-6936.

2-BEDROOM FURNISHED SUITE, close in, all utilities, including cablevision, $125. 383-3640.

AVAILABLE IMMEDIATELY, 1 bedroom suite, heat, cable, water, close-in. 384-7338.

IN FAIRFIELD, 1-BEDROOM suite, partly furnished, $85 share bathroom, July 15. 383-9227.

AUGUST 1ST, 3 ROOM SUITE, reliable couple, 384-8278 or 382-9470, 1970 Yates.

LARGE 1-BEDROOM SUITE, central, $100 utilities, quiet adults. 384-5360.

590, BY PARLIAMENT BUILDings, ground 3 rooms, bath, own entrances 642-5508; 642-3407.

2-ROOM SUITE, REDECORATED, sink, stove, fridge, Fort area. $70. 386-9309.

2 BEDROOM SUITE, AVAILABLE August 1. Adults, no pets. References required. 382-0726.

1-BEDROOM SUITE, OAK BAY Ave., $150. Adults. 598-3862.

BACHELOR SUITE, $95. NEAR Simpsons-Sears. July 15th. 382-3720.

202 APARTMENT FURNITURE TO RENT

Three Rooms from
$30 per month
STANDARD FURNITURE
382-5111
Immediate Delivery

RENT OR RENT TO OWN
385-2435
Individual rooms or room groups. TVs and stereos, 24 hr. phone service
MAIS FURNITURE
1821 COOK

RENT A WASHER-SPINNER or Porta Dryer from
BUTLER BROTHERS
1720 Douglas 385-3832
(ACROSS FROM THE BAY)

203 APARTMENTS WANTED

COUPLE URGENTLY REQUIRE 3-room unfurnished apartment by July 15th. Close to city and shopping. Reasonable rent. 382-3962.

BUSINESS WOMAN WISHES TO share an apartment or home preferably with a nurse or associates. Victoria Press Box 180.

206 DUPLEXES TO RENT

AVAILABLE AUGUST 15. COMplete upper floor of triplex, 2-bedroom luxury accommodation. 1 year old. Includes appliances, wall to wall, drapes, heat, cablevision and water. Own entrance. Double parking. No pets. $180. Apply No. 2—1420 Begbie St. 385-5894.

2 bedrooms. Side-by-side duplex. Excellent condition. Fairfield. $155 per month. Phone Eric Charman, Charman Pacific Realty Ltd.

1305 JOHNSON STREET
1 BEDROOM, KIT, LIV, RM. AND 3-PCE. BATH, HEAT, LIGHT, WATER, CABLEVISION, RANGE AND FRIDGE INCLUDED. $115.00 P.M. MARLIN AGENCIES LTD. 477-4955.

840 PARKLAND — ESQUIMALT area. 4 bedrooms. Stove, fridge, washer and dryer. Immediate. $225.
Swinerton, Stewart Clark, Ltd.
Rental Agents 385-2481

$145—727 LINDEN AVE. UPPER duplex with 2 very large bedrooms. Range and fridge supplied. Heat included. Available Aug. 1. Pemberton Holmes Ltd.
384-8126

UPPER DUPLEX, REDECORated 2 large bedrooms, kitchen, living room, ocean view, quiet, private parking $130 heated. Thoughtful adults only. 382-4418 after 6.

ESQUIMALT AVAILABLE August 1st. 2-bedroom main floor suite, rooms in attic for bedrooms or storage, quiet living people. $185 includes hydro, heat, water, cable, carport. 382-5371.

MODERN 2 BEDROOM, STOVE, fridge, carpets. Fenced garden. Children permitted. 1 mile city centre. $155. Phone 385-0991 or Evenings 477-8921.

ESQUIMALT DUPLEX, 2000 SQ. ft. of deluxe living. 3 bedroom, 2 full bathrooms. Post and beam. Self-contained. $210, per month. 478-6366.

2 BEDROOMS PLUS, FULL basement, carpeted, 1½ baths. Close to Dallas Rd. and Beacon Hill Park (Fairfield area). $160. 382-3917.

2-BEDROOM, LARGE KITCHEN living room with fireplace, $170. 2536 Fernwood Road. 382-5063 or 384-4717.

3 BEDROOM SIDE BY SIDE brand new duplex $185. 1 and 2 bedroom suites from $128. 477-2473. 388-9791.

FURNISHED LOVELY LOWER duplex, owners apt., close in, reasonable rent to responsible lady. 382-9346.

FAIRFIELD UPPER DUPLEX, 1 bedroom, fridge, stove, cablevision, heat, water, washer, dryer. $115. 1260 Oxford Street. 385-2350.

TWO DUPLEXES FOR RENT, both with fridge and stove. Unfurnished, Good value. References required. Phone 383-5310.

2-BEDROOM SUITE, NEWLY DEcorated, wall-to-wall carpet, available immediately. Central Saanich. Phone 652-3223. After 5:00 p.m.

$130. ATTRACTIVE 1-BEDROOM, living room with fireplace, heat and water included. Available from July 15. Fort St. location 388-6848.

3 ROOMS, GORGE-TILLICUM area, no dogs, heated, $120. 385-3067.

MODERN, TWO BEDROOMS, stove, fridge, drapes, carport, sundeck, full basement, 382-2791.

3 BEDROOMS, 1½ BATH, WALLto-wall carpeting, by Metchosin cut-off, $170. 478-3226.

AVAILABLE IMMEDIATELY, 2 bedroom, stove, fridge, quiet, $140. Adults. 598-4060.

$130, 2-BEDROOM SIDE BY SIDE duplex, Langford, adults. 478-5241.

210 HOUSES TO RENT UNFURNISHED

$118—513 STURDEE STREET — Small 1-bedroom home with sundeck. Electric range and fridge supplied. Available Aug. 1.

$185—3130 Admirals Road — 2-bedroom bungalow with 3rd basement bedroom and drive-in garage. Rec. room. Portage Inlet area. Available July 15.
Pemberton, Holmes Ltd.
384-8126

3021 PHYLLIS $265.00
Lovely 3-BR, beautiful view of sea and mountains.
2854 KNOTTY PINE $175.00
Nice 3-BR, nice lawn and garden.
860 PARKLANDS DR. $170.00
4-BR, separate dining room, large yard.
ALL AVAILABLE IMMEDIATELY
386-1341 656-3233
CANADA PERMANENT RENTALS

EXECUTIVE HOMES AVAILABLE
—4 bedrooms, next to Colwood Golf Course — $250. Immediate occupancy.
—5 bedrooms, Saanich, full views of Elk Lake, Gulf Islands and Mount Baker. $300. Available August.
MONTREAL TRUST CO.
386-2111 1065 Fort St.

210 HOUSES TO RENT UNFURNISHED

641 SIMCOE — 2 Bedrooms. Stove and fridge. Well located. 1st of August possession. $185.
1446 WENDE RD. — 2 Bedrooms. Built-in stove, no fridge. A nice home in a beautiful setting. Adults preferred. $225.
911 HEREWARD — 2 Bedrooms. Stove and fridge. August 15 possession. $140.
Swinerton, Stewart Clark, Ltd.
Rental Agents 385-2481

EXECUTIVE HOME, BEAUtifully finished and landscaped, on quiet street near schools, shopping, etc. Living room with fireplace, dining room, 4 bedrooms, 2 complete bathrooms and basement. For rent August 1st to reliable family with references. $225 month. 388-4014.

10 MILE POINT
Lovely 3 BR with stove, fridge, W to W carpeting and drapes. Beautiful view of sea and mountains. $265 per month.
DON STRIPLING 386-1361
CANADA PERMANENT RENTALS

STAMBOUL ST.
NEAR UNIVERSITY
3-Bedroom home. Full basement, large play area. Garage, oil heat, $200 per month. Phone Ker and Stephenson Ltd., 385-3411.

NELSON ST., ESQUIMALT
3-Bedroom duplex. Kitchen, 4-piece bath, blacktop driveway, yard, storage shed, $150 per month. Phone Ker and Stephenson Ltd., 385-3411.

VIC WEST, 2 BEDROOM, 2 storey. No basement. Oil space heater. Gas range. Carport. Possession July 15. $110. 383-5070, between 5-8 p.m.

NEWLY RENOVATED COTTAGE, Langford area, for rent August 1st, ideal for elderly couple, no children, no pets. 478-6663 after 6:00 p.m.

2 BEDROOM, BASEMENT, FIREplace, oil-o-matic, fridge and stove. High Gorge. Middle-aged couple preferred. $170 a month. 384-8811.

3-BEDROOM, OIL FURNACE, full basement, some redecorating. $160. 3 children. 2123 Chambers St., 383-1496. Available July 20.

FOR RENT, 3-BEDROOM FAMILY home, near Gorge. $195 a month. Reliable tenants with references please. 386-2837.

3-BEDROOM HOME ON LARGE lot, rumpus room, stove, fridge, 824 Goldstream. $175. Phone 384-5823.

3-BEDROOM, FULL BASEMENT, some decorating, cost taken off rent. Jubilee area. $150 monthly. 385-2908.

2 BEDROOMS, COLWOOD AREA, $150. Immediate. Option to purchase. Days, 478-4211, 658-5770 evenings.

8-ROOM HOUSE WITH DUPLEX plumbing, basement, automatic heat, water, fridge, $150. 2519 Ludgate. 384-6316.

2-BEDROOM HOME, INCLUDING stove, fridge, washer, dryer, $175. 382-2997 or 478-5311.

2-BEDROOM HOUSE, LANGFORD area, couple only, available August 1st. $125 monthly. 478-3457.

2-YEAR-OLD 3-BEDROOM IN SEcluded residential area. Phone 479-4856 evenings, weekends.

TWO-BEDROOM HOUSE FOR rent. $125. Dog welcome. 385-0611, 592-7678.

211 HOUSES TO RENT FURNISHED

SMALL BUT ATTRACTIVE COTtage on gorgeous 10-acre waterfront property. 50 minutes from downtown Victoria. Available about August 15. $100 monthly to tidy reliable gentleman or couple who will keep eye on owner's house and do occasional small jobs. Gardening privileges. No hippie types please. References required. Victoria Press, Box 161.

$250—WATERFRONT HOME. 2 bedrooms, LR, large kitchen, sep. garage. FURNISHED. Nice beach, water supplied. Minimum 1 yr. lease only. Call Town and Country Realty Ltd., for further information. 382-7276.

LOVELY MODERN FAMILY home, 6 bedrooms, many luxury features: Beautiful location with view and perfect privacy. Mt. Tolmie area, furnished or unfurnished, 1 year lease, $375 a month. Available August 1. 592-4203.

212 HOUSES WANTED TO RENT

LET US RENT YOUR HOUSE We have clients waiting for two and three-bedroom homes. We offer good management. Careful tenants and reasonable rates.
PEMBERTON HOLMES LTD.
384-8126

cabin. Approximately $100 per

BUSINESSMAN, WIFE AND 2 girls desire respectable home in quiet area within 5 mi. of Victoria for 1 year. Responsible tenants. References. Write Mrs. E. Shaw, 7281 Shawnee Place, Vancouver 16, B.C.

COUPLE EXPECTING BABY URgently needs small furnished house or cottage. Royal Oak, High Quadra or Cordova Bay or near. Long term for reasonable rent. References. 388-6921 or 658-8927.

RESPONSIBLE FAMILY WITH 1 small child requires 4 bedroom unfurnished home by August 1st. Walking distance to town preferred, but not essential. 658-5169.

RENTALS WANTED
Complete management services by trained and competent personnel.
DON STRIPLING, 386-1361
CANADA PERMANENT TRUST

IF YOU CANNOT SELL YOUR home, we have reliable tenants waiting to rent. Phone Mr. Keen, Boorman Investment Co. Ltd., 386-9212.

RCMP COUPLE, NO CHILDREN, desire small house, Colwood-Metchosin-Saanich areas. 478-4635 after 5 p.m.

FULLY FURNISHED, 3-BEDroom, August or September. Responsible adults. Victoria Press, Box 144.

WORKING COUPLE WOULD LIKE 1 or 2 bedroom house in Colwood-Langford-Metchosin area. 385-1965 after 5 p.m.

RESPONSIBLE COUPLE WOULD like 1-2 bedroom home or cottage out of city. $110 to $145. 384-8386.

YOUNG WORKING COUPLE REquire 1-2 bedroom house in nice area at reasonable rent. 386-0116.

RESPONSIBLE WORKING COUPLE require 1 or 2-bedroom home. 384-9856 or 384-5655.

215 HALLS, WAREHOUSES, STORES AND OFFICES TO RENT

OFFICE SPACE
FOR RENT.
Fort St. Near Cook
1300 sq. ft. at $3
500 sq. ft. at $3
New Building, 2610 Douglas
1000 sq. ft. at $3.25
full services, limited parking — Suitable for accountants, Real Estate, Insurance Mfgs. agents, etc.
MONTREAL TRUST
1065 Fort St.
386-2111, Loc. 35

FOR LEASE — DOWNTOWN
7000 sq. ft. 1-storey concrete floor. Heavy wiring, show room, washrooms, etc. Parking for 30 cars. Lease to be negotiated. Available around end of year. Full details from Mr. Custance, 385-2481.
Swinerton, Stewart Clark, Ltd.

3,000 SQ. FT.
RETAIL STORE
Prime downtown location — main street. Available now on long term basis. Call BROWN BROS ON BLANSHARD, 385-6771 anytime.

FORT ROYAL
MEDICAL CENTRE
1900 RICHMOND AVENUE
473 Sq. Ft. of retail space. Information available from Rental Agents:
P. R. BROWN and SONS LIMITED
762 Fort Street 385-3435

EXCELLENT DOWNTOWN PREmises available for rent August 1, low rental, good location. Contact 384-7121.

ESTABLISHED BARBER SHOP location, Quadra at Hillside. 382-6745 or 478-6598.

STORE FOR RENT, 1012 COOK Street. $125, 600 sq. ft.

215 HALLS, WAREHOUSES, STORES AND OFFICES TO RENT

SHOPPING CENTRE
VACANCY
SHELBOURNE PLAZA
320 sq. ft.
Contact City Savings and Trust, 622E No. 3 Road, Richmond, B.C., 273-4181.

MODERN BUILDING ON ESQUIMALT RD., NEAR SHOPPING CENTRE TO BE RENOVATED INTO OFFICES SUITABLE FOR DENTIST — ARCHITECT, ETC. WILL RENOVATE TO SUIT. ENQUIRIES WELCOME, WESTERN HOMES LTD., 382-2137.

APPROXIMATELY 300 SQ. FT. of office space with reception area, separate office and private washroom includes heat, electricity and water. Available August 1st or sooner. $85 per month. For further information call 388-7331.

6500 SQ. FT. OF OFFICE OR display area available in new building. Will subdivide all or part to suit occupant. Very reasonable rate available, for further information phone Art Howard, 382-2721 or evenings 479-1909.

3500 SQ. FT.
Commercial building, heavy industry zone, 18' clearance, 12x14 door, office, washroom, oil heat. 385-5213 or 386-1874.

OFFICE SPACE WITH RECEPtionist, telephone answering service, free parking. $75 a month. 31A Cadillac Ave. 388-7724 or 479-4998.

SUPERVISED DEAD STORAGE downtown warehouse. Call 386-2450.

230 PERSONAL LOANS AND INSURANCE

HOME OWNERS
Need Money Fast!
We are not inbusiness to say 'No'
EXAMPLES

amount	payments from
$2,000	$23.00
$3,000	$33.00
$4,000	$47.00
$5,000	$59.00

15 year ammort. — 5 year term. Call Avis Acceptance. 386-9721 days; or 385-4165 evenings.

233 MORTGAGE LOANS AND INSURANCE

THE EQUITY IN YOUR
HOME IS YOUR
BEST CREDIT
REFERENCE
No red tape.
No credit references required.
No employment checks.
No obligation.
Yes our service is fast.
Yes our rates are low.
Yes we make 1st, 2nd and 3rd mortgages.
Yes we buy existing mortgages and agreements.
If you need money for any reason and you have equity in your home then call the mortgage specialists. Difficult deals are our specialty.
RAE INVESTMENTS LIMITED
Anywhere on Vancouver Island
Victoria 388-7891
Eves. Mr. Stuber 385-3982

MORTGAGE FUNDS AVAILABLE FOR ALL B.C.
FROM 9½% (VICTORIA)
UP-ISLAND, LOWER MAINLAND, INTERIOR AND NORTHERN B.C.
HOMES, WATERFRONT PROPERTY
LAND OR DEVELOPMENT PROPERTY
Drop us a line or phone collect. Perhaps we can serve you. Let us have full details of your property so we may give you a quote as to rates, terms, costs, etc., with no obligation on your part.
Cash valuations given on any existing mortgages or agreements without obligation.
COURTESY TO FELLOW BROKERS
Write or phone
Mr. Len Thomas at
DOUGLAS HAWKES LTD.
990 Blanshard St.,
Victoria, B.C.
PHONE 384-7128 (Collect)
(After hours 479-6382 collect)

NO BONUS
NO BONUS
HOME EQUITY
LOANS
Here is your opportunity to borrow the inexpensive way. You may borrow up to 90% of your property value whether your home is paid for or not. No amounts too small or too large. Interviews in the privacy of your own home.
EXAMPLES:

amount	payments from
$2,000	$23.00
$3,000	$33.00
$4,000	$47.00
$5,000	$59.00

15 year ammort. — 5 year term.
FOR FAST COURTEOUS SERVICE CALL ME TODAY, MONEY IMMEDIATELY AVAILABLE.
W. A. (Bill) HODGSON
385-4528
24 Hour Service
Byron Price and Associates Ltd.

CASH FOR
MORTGAGES
AND
AGREEMENTS
If you are receiving payments but would like to sell your equity for immediate cash 'phone 385-9765.
ERIC CHARMAN
Charman Pacific Realty Ltd.
608 Broughton St.
(Across from Eatons' Parkade)

AVAILABLE
INSTITUTIONAL AND PRIVATE FUNDS
1st and 2nd MORTGAGES
also
EXISTING MORTGAGES BOUGHT AND SOLD
K. M. JACOBSEN
386-1361 658-8679
Canada Permanent Trust
Real Estate Division

PRIVATE AND CONVENTIONAL
1st and 2nd mortgage money available from 9½%, 2nd's from 12%. Residential or commercial, David Philips, Mortgage Manager, Shirley Philips' Homefinders Ltd., 386-2911.

$200,000, TO INVEST
investors headquarters. Conventional and private funds available for 1st — 2nd — 3rd mortgages. Also interim building loans.
BILL WESTCOTT
D. F. HANLEY AGENCIES LTD.
385-7761

MORTGAGE FUNDS
We have private mortgage money for remortgaging home improvements or for your money problems. Phone D. M. MacKillop, or G. Ireland for fast service. C. N. Montague Co. Realtors 384-9318.

MORTGAGE MONEY
First mortgages available up to any amount at current interest rates. Quick decisions.
BROWN BROS. AGENCIES LTD.
1125 Blanshard 385-6771

MONEY TO LOAN ON mortgages. Quick decisions. Also agreements and mortgages purchased for cash. See us for top price.
A. BERNARD and CO. LTD.
655 Fort Street 384-9338

MONEY AVAILABLE
Low rates for First or Second Mortgages. Interim Financing, Building Loans, Refinancing.
P. R. Brown and Sons Ltd.
762 Fort St. 385-3435

233 MORTGAGE LOANS AND INSURANCE

CASH FOR YOUR MORTGAGE or agreement for sale. Quick decisions and highest prices paid. M. Braithwaite, Financial Survey Ltd., 384-9305. Res. 592-0638

$30,000 AVAILABLE FOR WELL SECURED SECOND MORTGAGE. PRIVATE. 383-0474.

234 MORTGAGES FOR SALE

1ST MORTGAGE $36,000 APprox. at $340 a month. Yield 10% or better. ABELL 386-7565.

240 BUSINESS OPPORTUNITIES

PARTNER
GROWING RETAIL BUSINESS REQUIRES A WORKING PARTNER. BUSINESS HAS UNLIMITED POTENTIAL FOR EXPANDING THROUGHOUT THE PROV. ON A FRANCHISE BASIS. PRESENT RETURNS OF VICTORIA STORE SHOW AN EXCITING FUTURE. GOOD CREDIT, A SMALL AMOUNT OF CASH AND A WILLINGNESS TO LEARN CAN GET YOU SET FOR LIFE.
JIM BROWNLEE 656-1593
SWINERTON, STEWART CLARK, LTD.
385-2481

BRENTWOOD
DRIVE-IN
Where else can you buy business premises, with living accommodation, ¾ acre choice corner location, (commercially zoned)? Excellent potential. Ideal man and wife operation for only $51,500. Residence considered in trade. For further particulars, call
DES DESJARDINS—385-8925
HARRY COOK—598-3761
NATIONAL TRUST
388-5451 (24 HRS.)

10-UNIT
WATERFRONT MOTEL
To our knowledge, this is the only motel on the Strait of Georgia that borders on its own beach. HALF ACRE OF PARADISE WITH GORGEOUS VIEWS OF Mt. Baker. Its location in the Sidney area offers waterfront privacy and yet is on a good tourist route (very accessible, close to shopping, ferries, etc.) This package comes complete with a modern 3-bedroom home. Other business interests forces the sale. $120,000 with good terms (possible trades). Be in time for the summer tourist trade!! Contact Terry Eden or Harry Wright (382-5171) anytime.
WESTERN HOMES LTD.
817 Fort St.

BEAUTY SALON
FIRST TIME LISTED
Victoria's most successful 5-chair operation. An excellent opportunity for an owner-operator. Located in one of Victoria's best locations. Fully equipped and in excellent condition. For further information call JACK PARKER 382-4478 or 385-9741, A. A. Henderson Realty Ltd.

FAIRFIELD GUEST HOME
6 guests gross you over $13,000 per year, plus very nice living quarters for owner. Total expenses including food are approx. $5,000, so this all adds up to an excellent income for some lucky purchaser. The full price is only $42,500, with a low down payment. For statements and showing please contact:
JON DAVIS or BUD O'CONNOR
of
JACK MEARS
OAK BAY REALTY LTD.
386-2291

REST HOME IN THE DUNCAN area
—Gross over $25,000
—2.27 acres
—Operator presently licensed for 10
—Room for expansion.
Price $75,000 with $30,000down. Owner will carry full balance. Call:
IRA FREEDMAN of
JACK MEARS
OAK BAY REALTY LTD.
386-2291 or 592-0511

DON'T MISS OUT
The Link has a great selection of all types and sizes of property and business opportunities for sale by the owners or realtors in the Western States and Canada. For free copy of this month's issue write: The Link, Box 48, Danville, Wash., 99121.

BEAUTY SALON
thriving salon in the heart of the city and main tourist area. Showing excellent net profit from both regular and tourist clientele plus good wig business. Price of $9,000 includes business and equipment, rent $190 per month. Get in now and cash in on tourist trade. JEFF CHALK, Block Bros. Realty Ltd., 386-3231 or 477-8274.

HUSBAND AND WIFE
Could operate this downtown cafe featuring a well-established trade on short hours. Asking $6,500. For further information call: BILL ANDERSON, Res. 479-6648 or 479-1667 (24 hrs.). J. H. Whittome and Co. Limited, Royal Oak Branch.

BAKERY PLUS
COFFEE SHOP
Operating in same city location for over 20 years. 2½ years to run on reasonable lease. Good opportunity for go-getter, would make ideal husband-wife operation. Asking price $17,500. Information from TOM JAMES or WAYNE SCOTT 592-3740 or 479-6087, MAYFAIR REALTY, 386-2955.

GROCERY STORE
LIVING QUARTERS
Thriving grocery store located on a busy thoroughfare. Most ideal for family operation. Property has large parking area. 3 bedrooms, large living room. Full price $48,500. Includes fixtures and equipment. Phone Victor Wong 385-2458. Byron Price and Assoc.

SEVERAL GOOD OPPORTUNITIES to purchase either large or small businesses in or near Victoria. Building supplies, grocery store, automotive supplies, septic tank business, shopping centre, revenue properties, apartments or duplexes, etc. Information by appointment to interested parties only, please. Call ALMER OLSON, Royal Trust Co. 384-8001

EXCELLENT
GLASS BUSINESS
Just $6,950. — Good income for one man or room for expansion — Quickly call
JOYCE MILLER
OR BARBARA HUNT
384-8001—ROYAL TRUST CO.

PHOTOGRAPHIC SPECIALTY SHOP
Located in a high traffic count area close to city centre. Asking $24,000, plus inventory at cost.
KEN WRIGHT — 598-2183
HARRY WOOD —

247 COMMERCIAL OR INDUSTRIAL PROPERTIES

IF YOU NEED MAIN FLOOR OFFICE SPACE

or 2 suites of offices, we have a modern, attractive Hillside bldg. of 1140 sq. ft. Attractive setting and parking, zoned C-S.I. Suit professional man for privacy, probably the finest land and building investment holding in Victoria at $39,500.
CALL MR. CLENDINNENG
RES. 477-5462
BLOCK BROS. REALTY LTD. — 477-1841

PRIME LOCATION

Two excellent commercial Bldgs. Asking
1. Asking $59,500 — Terms 5,000 sq. ft. of storage area plus 4 potential office rentals. Parking area and gas pump.
2. Asking $55,000 — Terms 2 large offices with excellent leases — Hot water heat. 3400 sq. ft. total office and storage space. Shows excellent return on investment.
RON BLACK OR BILL JENSEN 384-8001 Royal Trust Co.

HENRY BITTERMAN LTD.
2700 Government 386-2971

APARTMENT PROPERTY

One very large, one smaller, unusual buy. Phone H. Bitterman.

CENTRAL LOCATION ROCK BAY-HILLSIDE

Large 2-storey brick house, situated on corner lot. Suitable for warehouse, office or? Zoned commercial. Call Ted Wilkinson or Oliver Douglas — 382-4251 anytime.
RITHET AGENCIES LTD.
—714 Fort St. —

PRIME COMMERCIAL ZONE

16,630 feet on Douglas St., near Hillside. Suitable for car sales, mobile homes, or other displays. For information, call JOHN GIFFON, Town and Country Realty Ltd., 382-7276.

COMMERCIAL BLOCK

A good 2-storey bldg. on heavy traffic count. 3,000 sq. ft. on ground floor. Good for doctor, dentist, or retail. $65,000. Call KEN WRIGHT OR HARRY WOOD 598-2183 OR 386-3183
CANADA PERMANENT TRUST

FOR LEASE: COMMERCIAL zone, 1350 square feet prime Douglas St. $3 sq. ft. Ample parking. Presently rented, available 30 days. Reply to Victoria Press, Box 193 for appointment to view.

250 HOUSES FOR SALE

TOWN AND COUNTRY REALTY
3617 Douglas Street
382-7276

ONLY $2,950 DOWN

Gordon Head. Cosy 2-bedroom cottage for retired or newlywed couple. 94x100 lot — a gardener's delight. Oil furnace, fireplace, utility room, crawl space, no bsmt., sunporch, carport. Full price $22,950, balance by Agreement for Sale, 7-year-term DOUG DOWSLEY 382-7276 or 477-4522.

DUPLEX

Very spacious main floor unit with studio for cards, music, painting or hobby. Down: completely self-contained unit ($110 per mo.), 1 bedroom complete. Full price: $36,000 — $12,000 down. Exclusive: AL KLENMAN 592-9771.

CAN YOU PAINT

Some decorating and gardening can save you money on this executive 3-bedroom, 3-bathroom, brand new home in high quality area. Very spacious and many unique ideas make this an unusual buy. $50,000. Call A. KLENMAN for details 592-9771.

TALL TREES SEA VIEWS

If you have been looking for a delightful ACRE of SECLUDED WOODLAND in a quiet district at a REASONABLE price see this Deep Cove property. Interesting VIEWS of beautiful SAANICH INLET and a cozy, comfortable home with all conveniences. NO STEPS. 2 bedrooms, extra large workroom, auto oil heat AND city water! $27,000 with excellent terms. To View: A. R. FOSTER 382-7276 or res. 656-2852.

SWIM ALL YEAR ROUND OAK BAY WILLOWS

Covered heated swimming pool almost 20x40. Also this is an immaculate home of 3 bedrooms, rumpus, sep. dining and large modern kitchen. All appliances, wall to wall, rugs and new drapes included. $38,500 and can be immediate possession with as little as $5000 down. Near schools, shopping and bus. Call: A. KLENMAN 592-9771.

WHERE CAN YOU FIND?
—complete seclusion
—love nest for two
—only 15 miles from city
—a big sundeck on top of the world, brick fireplace and private retreat all for $24,000 Brand New.
Call: A. KLENMAN 592-9121.

WALL AND REDEKOP REALTY LTD.
1820 Blanshard St.
386-8321

3 BEDROOMS $27,000

Located in a choice area — on a double size lot — family room — living room, spacious sunny kitchen. Carport and circular driveway. View by appointment only — call Jeannine Kossack 386-8321 383-7207

$14,900
TRY ANYTHING DOWN

Vendor will carry balance — the inside is what counts in this 3 bedroom home — handy location. Jeannine Kossack 386-8321 383-7207

$15,500
AND OPEN TO OFFERS

Vancouver vendor is anxious to sell this 3 bedroom country bungalow. Jeannine Kossack 386-8321 383-7207

HANDYMAN SPECIALS

Duplex in James Bay, 1 block to ocean, three blocks to park. Inside very nice but exterior needs a face lift. Located on a valuable lot which is worth more than the asking price of $22,900. Presently rented for $240 monthly, gross. To view call Dave Taylor, City Trust, 383-4141.

CHEAPIE

Nice two-bedroom, full basement home for only $13,900. To view call Dave Taylor or Bill Sidhu at City Trust, 383-4141.

METCHOSIN

One of the nicest homes in Metchosin is offered at the realistic price of $35,700. Large impressive flagstoned entrance, two floor-to-ceiling fireplaces, one in the living room and one in the family room, three huge bedrooms and three bathrooms. There are so many extras to this unique home that it is difficult to describe. To view call Dave Taylor or Bill Sidhu at City Trust, 383-4141.

BUY YOUR HOME NOW

At an exceptional offer by the builder. Taxes monthly and down payments are very reasonable. Prices from $26,900 to $36,900, at 8½% interest. Close in on sewer and new street. Most improvements are prepaid.
We are the developers
We are the designers
We are the Builders
We help in financing.
Ph. Kasapi Construction Co. 386-6191 anytime.

OAK BAY BY OWNER. LARGE 3 bedroom house with revenue. Excellent condition. Phone 592-2043.

250 HOUSES FOR SALE

ISLAND ISLAND
H O M E S — 2304 Douglas Street — 386-7545
ISLAND ISLAND

GONZALES
3 (or 4) BEDROOMS
REC. RM., 2 BATHS

Attractive quality built home in top rate area with seclusion. Gracious cathedral entrance, adorable living room that overlooks delightful treed area, sliding glass doors to a stunning fully enclosed sundeck. Superb kitchen that will delight any woman. Spacious 4-pce. vanity main bath, 3-pce. 2nd bath (with shower). Better than new condition thru-out. Only $45,000 with terms to suit. Phone Morris Lund, 386-7545 anytime.

OAKLANDS HIGH LOCATION

Lovely 2-bedroom home, only 6 years old, 1050 sq. ft. No basement, oak floors, living room and dining room in line. Eating area in kitchen, utility off. Lots of storage space. Pleasant outlook. Low interest mortgage. Just listed and a real buy at $23,900. Call Mr. Fortune to view anytime at 386-7545 or Res. 477-1229.

COLWOOD DRIVE-INS FABULOUS VIEWS SOME ½ ACRE LOTS

3342 BETULA—$25,900
3336 BETULA—$27,500
3329 FULTON—$28,500
3337 BETULA—$31,500
3339 BETULA—$31,500

Just 4 blks. past Metchosin Rd. cut-off, left off Sooke Rd. onto Fulton, continue on up past other subdivision to 5 brand new houses ready for occupancy and located on quiet cul-de-sac, some with spectacular views, 2 with ½ acre lots. All have en suite plumbing of master bedrms and top double bis and Hers closets, 3rd bdrm tghsed in, in bsmts, with space for 4th bedrm and rec. rm. Low down payments with Gov't 2nd mtges. Try your offer and down paymts. Ph. Morris Lund 386-7545.

ESQUIMALT

Large 4 bedroom home in good condition. Den, living room, separate dining. Good kitchen. High Basement. Only $20,500. Easy TERMS. LLOYD ELLIS 658-8222.

6 BEDROOMS
4 FULL BATHROOMS
COMMANDING VIEWS
OVER 4 ACRES

Outstanding property with tremendous potential, located in prime residential area with fantastic views from each room, overlooking city and surrounding areas, yet enjoying seclusion and privacy from a beautiful and unspoiled natural setting. Impressive home of 2700 sq. ft. with 6 large bedrooms, master with 5-pce. bath off. Spacious family size kitchen, excellent living and dining rooms with superb view of the sea and mountains. Delightful 21x27 recreation room. Oh yes! and there is a lovely 3-bedrm. suite on one floor with two 4-pce. bathrooms. Vendor will consider as little as $40,000 down on asking price of $150,000. Absolutely ideal for professional man or investor. Phone Morris Lund, 386-7545.

CADBORA BAY DISTRICT
OCEAN VIEW FROM 2 FLOORS

Undoubtedly one of the finest districts in Victoria, with an unsurpassed view from practically every room. Extra large bright living room with a fireplace dividing the open dining room. Well laid out kitchen with an eating area and sliding glass doors onto a large sundeck. 4 bedrooms, including a large master with en suite plumbing. Large bright rumpus room on lower floor with fireplace. Double carport. This de luxe home is only 5 years old and a real pleasure to show. Listed at $69,500.
JUST PATRICK SNOW 592-3931
CALL RON CROW 592-4989

GORGE DISTRICT
ASKING PRICE $22,900

Modern bungalow in a good district, featuring 2 bedrooms, hardwood floors throughout, fireplace, very large kitchen. Large high basement for further development. New furnace. Drive-in garage. This price includes Stove, Fridge and Washer all in good shape. For viewing contact Patrick Snow 592-3931 or 386-7545.

UPLANDS
GOLF COURSE DISTRICT
3220 WOODBURN STREET
ASKING PRICE $43,000
LOT SIZE 222x85 FEET

Yard and gardens an absolute paradise with garland oaks, shrubs and trees in abundance. Offers total seclusion. 1375 SQ. FT. BEAUTIFULLY CARPETED THROUGHOUT, its construction is unsurpassed. Stove, Fridge, Auto Dishwasher included. ATTACHED GARAGE. HUGE RUMPUS ROOM. MANY OTHER FEATURES TOO NUMEROUS TO MENTION. Viewing by appointment only, for information contact PATRICK SNOW 592-3931 or 386-7545.

SPACIOUS COLONIAL $31,500

One of the few homes of this type that become available from time to time. Ideally set on a 75' landscaped lot. A joy to behold. Call for more information. Don Layman 386-7345 or 385-0297.

PANORAMIC VIEWS TOP OF THE WORLD

Victoria's world, that is! Very elegant 4-bedroom home with loads of extras and the best of everything; that has to be seen to be appreciated. Large bright L.R. with concealed lighting and deep pile off-white carpeting. Up a step to D.R. 2 de luxe bathrooms with vanities, and a 3rd bathroom off the downstairs rec. room. Hot water heating system. Small garden full of roses and shrubs. Large paved patio with B-B-Q, privacy and lighting for outdoor entertainment. Make an appointment with Mr. Leverton to view this unusual charmer.
PRICE $56,500
LEVERTON REALTY
385-8012

BRAND NEW 2 BEDROOMS FULL BASEMENT $25,000

Brand new home in Sidney. Some of the many features include wall-to-wall throughout, plumbing and wiring in basement, 1040 sq. ft., sundeck off dining rm. The location of this home is also ideal, being close to Safeway (2 blocks), school and senior citizens centre. Call today to see this lovely home.
JOHN BRUCE 656-3928
Res. 656-2023 or 383-2253
SIDNEY REALTY LTD.
656-3978

FABULOUS VIEW
LANSDOWNE

One of the finest views of the Ocean, Olympic Mountains and city can be seen from this large family home, which offers 5 or 6 bedrooms, 4 bathrooms, 3 fireplaces, and large living and recreation accommodation throughout. Walking distance to all school levels, University and Racquet Club. By owner. Phone 592-4999.

PERFECT FOR HORSES

2 acres in Metchosin. All cleared, fenced with year round stream. New barn. Solid older home with new high basement has space for 3 bedrooms. Plumbed for Washer and dryer, extra bathroom. OOM heat. Up has living room cabinet electric kitchen, 1 bedroom, 3-piece bath. $28,500.
MRS. McKEAGE 479-5868
Island Pacific Realty 388-6231

RARE OPPORTUNITY

Good location, apartment zoned lot, spacious 3 Bdrm. home. Guest size living room with hand-carved fireplace, large den, beautiful chandeliers, beamed ceiling in master bedroom, little paint would do wonders.
Mrs. O. Zachary 592-2765
P. G. Jackson Ltd. 386-9102

BY OWNER — 4 ACRE, TWO large bedrooms, living room with fireplace, wall to wall. Four piece bath. Sundeck, off large bright kitchen. Full basement with drive-in garage. Laundry room and third bedroom. Vegetable garden, fruit trees. Five miles to city centre. $23,900. No agents. 479-1433.

250 HOUSES FOR SALE

JACK MEARS
OAK BAY REALTY LTD.
201 — 727 JOHNSON ST.
386-2291
24-HOUR SERVICE

OLE! ONLY $46,500

You'll love that feeling you get when you step inside this grand Spanish Villa. All the elegance and charm of Spain are detailed in wrought iron and stunning carved wood panels. You'll have room enough to dance the Flamenco, over 2500 sq. ft. Unique floor plan provides lots of closet and cupboard space. 3 bathrooms, rec. room with fireplace, washer and dryer off memorable kitchen. Exquisite dining room with parquet floors. See these plus many other exciting features this weekend. Call: GORDON B. MacDONALD at 386-2291.

COUNTRY LANE

Country living at $49,900. You'll love quiet, secluded country living in this nearly new 2 bedroom home, fireplace in living room and rec. room, W-W throughout. Self-contained in-law suite with own entrance and carport. Situated on nearly 1 acre. Future subdivision possible. Ideal for Dr. or Executive of new hospital close by. Vendor to take back 1st mortgage. Call: HARRY PALM to view — 386-2291 or 384-7229.

NEW! NEW! NEW!

Only a low down payment needed to put you in possession of a fantastic new home on ½ acre lot. At $30,500, this 3-bedroom, with master ensuite will thrill you because of its Tudor styling, fully carpeted living/dining, plus sundeck, charming fixtures, different fireplace and great floor plan allowing for sensible development in the large daylight basement. Easy terms. Call right away for appointment to view: GORDON B. MacDONALD, 386-2291.

"BRENTWOOD BAY"

A variety of houses for a variety of needs. Some with acreage. Some with views. Attractively and conveniently located near schools, shops and marinas. Prices are rising in this desirable area so now is the time to choose your home. Priced from $22,500 — and up. Let me be your guide. Call: JOHN HOLMS 386-2291 or 652-1702.

CAN YOU IMAGINE?

What it's like to live in a luxurious rancher style home with all the space you need? Just picture thick shag rugs throughout, 4 bedrooms, living room and dining room, feature floor-to-ceiling fireplace of Oregon Sandstone. Think about the kitchen designed by a woman to meet today's needs! It has everything, built-in dishwasher, stove, oven, fridge, breakfast nook and cupboards galore. Dream about having more lawns to spread out on! Well, this has ¾ of an acre surrounded by whispering pine and fir. STOP DREAMING, WAKE UP AND CALL GORDON B. MacDONALD at 386-2291. IT'S REAL! IT'S ONLY $37,500!

EXCEPTIONAL LOCATION
FULL PRICE $38,900

Three bedrooms, twelve years old and situated across the road from water for FULL SEA VIEWS. Large living and dining areas, rec. room with fireplace and private sundeck for all your entertainment needs. Try your down payment, MARKIE MUNN, 386-2291.

GORDON HEAD
YOU CAN'T BEAT IT!

$32,500 for this 4-bedroom split on quiet street. 1425 sq. ft. plus room for development. 2 baths, rec. room, sundeck, large living and dining room in wall-to-wall carpet. Owner will take smaller house in trade. If you need more space get in the race and call me now: GORDON B. MacDONALD, 386-2291.

COSY COTTAGE
VIEW ROYAL

Six rooms including L.R. with fireplace. Situated on secluded lot of ½ acre close to shops and transportation, future possibility of subdivision. Low taxes. Price only $23,500. Call BARBARA BOLLI today — 386-2291.

START SCHOOL!

In Esquimalt's best on Lampson St. Don't wait till late Aug. to get your family settled for coming school year. We have an exceptionally fine family home on Lampson St. that is looking for a discriminating owner. 4 large bedrooms, 2 bath, den, large living room and dining room, farmhouse sized kitchen plus utility room. We can arrange the financing. ONE, TWO, THREE! Asking $27,750. Call: GORDON B. MacDONALD, 386-2291.

HOT NEW LISTING — $28,900

Three bedrooms, 1½ baths, carpeted, comfortable and neat as a pin. Big carport and sundeck, fruit trees and excellent view. All in handy location for transportation, schools and shopping. Near Gorge Vale golf course and easy to finance. To view call: RON MATHEWS, 386-2291.

WINDFALL!

Seldom does a property like this become available to the public at such a sacrifice. 4 to 5 bedroom, newer home, 2 baths, enormous wrap around sundeck, also has a completely self-contained in-law suite on lower level. This fantastic home is on 2 acres of wooded wonderland. Priced far below replacement cost at $39,000. It's a fact! It's a bargain! Call: GORDON B. MacDONALD, 386-2291.

ANIMAL LOVERS PARADISE

Existing facilities for up to 5 dogs can easily be expanded for breeding and boarding to any size you want. PLUS 2 acres of lovely pasture land for horses, etc., PLUS 3-year-old no basement 3-bedroom rancher, PLUS hook-up for mobile home presently leased for $30 per month. All this for only $42,500 asking price with easy terms.

NORTH SAANICH SPECIAL!

9 acres divided into 5 blocks of 1.83 acres each. The home is very different, 2 bedrooms (could be 3), no basement, lovely view of mountains and water, a real buy at the asking price of $60,000, try your down payment with vendor to carry balance.

PERFECT STARTER OR RETIREMENT

Heart of the city. 2 large bedrooms, living room with fireplace, separate dining room, large modern kitchen with eating area, fully finished rec. room with bar in full basement, wired and plumbed washer and dryer, extra large lot all fenced and landscaped. Full asking price $22,900. Very low down payment and easy repayment.

For further information and showing of the above contact JON DAVIS or BUD O'CONNOR, 386-2291 ANYTIME.

$35,900
CORDOVA BAY

Impressive views of ocean and Gulf Islands from kitchen, dining room, living room and large sundeck. Feature 21 ft. carpeted L.R. with 13 ft. fireplace, three good size bedrooms (master ensuite), large kitchen with bright eating area and separate dining room with patio doors to sundeck. Another fireplace in recreation room, 1814 sq. ft. finished (1320 up and 494 down). Minimum maintenance grounds. Built for present owners in 1970.

BRENT D. EWING
388-6424 (658-5661)
BAYSHORE REALTY LTD.
512 Fort St.

BY BUILDER, 4529 MONTFORD in Gordon Head, excellent new 3-bedroom, 2½ bathrooms, 2 fireplaces, huge rumpus room, large level lot in prime location. Phone 477-2907.

EXECUTIVE HOME
UNIVERSITY-GORDON HEAD AREA
4060 EBONY PLACE
ULYSSES CONSTRUCTION LTD.
477-3402

250 HOUSES FOR SALE

MAYFAIR REALTY
3153 Douglas St. 386-2935
WOODWARD'S MAYFAIR CENTRE

CALL NICOLL! SAVE DOLLARS!

1—CENTRAL SAANICH'S BEST
Large family home. 5½ years old. All rooms large — 3 bathrooms, 2 fireplaces. Partially developed basement with extra big family room. Offered at $43,900, half cash required.
2—MT. TOLMIE AREA
Another good family home — 4 bedrooms, 2 bathrooms, living room with fireplace, dining and family room combined, no basement. $29,500.
3—QUADRA-FALMOUTH AREA
2 bedrooms, living room with fireplace, dining room, kitchen, basement, drive-in garage. All newly decorated with new wall-to-wall carpets, cushion flooring in kitchen and bathrooms. Clear title — good financing — low down payment. $22,900 (MLS). Call 385-2955, ask of ROMA NICOLL or JOHN MOLYARD, res. 656-4666.

NEW HOME CENTRAL SAANICH

New, split-level with full basement, large 75x150 ft. lot with seaview, 3 spacious bedrooms, large living room and dining room, W-W carpeting, sundeck, plus ground level patio, double carport. Large 8¾% mortgage — $32,900 — cash, terms or trade. FRANK BOUSFIELD, 386-2955 or res. 479-1000.

HIGH ESQUIMALT GREAT ACCOMMODATION MUST BE SOLD

Tremendous family home of 4 bdrs., separate DR, large LR, family sized kitchen, 1½ baths, large rec. room. Two of the bedrooms are in the professionally finished basement so would make ideal in-law accommodation or suite rental. Quiet cul de sac, close to transportation, schools, shopping and sports facilities. Large view lot. Asking $32,500. See with STAN JAMES, 592-3740 or WAYNE SCOTT, 479-6087. Mayfair Realty, 386-2955, anytime.

"NEAR NEW" 5 BEDROOMS

Very lovely home with 3 bedrooms on main and 2 down with 3-pce. bath. Nice location, 1½ yrs. old. Asking $27,500. For more details call R. FROST, 386-2955 or res 383-4047.

VLA BRAND NEW!!

You should make a point of seeing this new home on .76 acres. 3 bedrooms, 1½ bathrooms, sundeck, full basement. Will sell quickly. Only $26,900. Call now to ROMA NICOLL or JOHN MOLYARD, 386-2955.

BRIGHT AND LOVELY

A family home that has everything — 4 bedrooms plus family room. Small office for the man of the house. Impeccable garden with outdoor patio. Owner transferred to Whitehorse. Included in sale are washer, dryer, range and fridge. Nice residential street in the Gorge area. At $24,900 this is too good to last. FRANK BOUSFIELD, 386-2955 or res. 479-1000.

"TRY $1,000 DOWN"

Large sized family home, 3 bedrooms, full basement. Large L.R., DR and kitchen. All new house services. Large separate workshop. Dandy 1st home or investment. Asking $22,900, offers or trades! R. FROST, 386-2955 or res. 383-4047.

TOWN and COUNTRY AREA

A really substantial 2-bedroom, full basement home in this popular area. Living room with fireplace, large dining or family room, drive-in garage. A lovely treed corner lot, shade and garden area, at the reasonable price of $21,900. Try your down payment and CMHC. STAN JAMES, 592-3740 or WAYNE SCOTT, 479-6087, MAYFAIR REALTY, 386-2955.

WEST BURNSIDE

A nice starter or retirement home for someone wishing a low overhead with real comfort. 2 bedrooms, living and dining room, utility off kitchen, wall-to-wall carpet and drive-in garage plus oil hot water heat at the reasonable price of $18,900. Please call S. JAMES, 592-3740, W. SCOTT 479-6087, MAYFAIR REALTY 386-2955.

TOWNHOUSE

ONLY 1 LEFT, in a small development over 1200 sq. ft. finished living area, 3 bedrooms, 2 bathrooms, ROCK FIREPLACE, W-W carpeting, Auto. oil heat, 2 car parking at your door. Real close in. Low down payment or trades possible. OFFERS INVITED asking price of $21,300. LOU BLOOMFIELD, 386-2955 or res. 478-6475.

LIKE A VIEW?

$19,900 is the asking price for this lovely Swan Lake 3-BR bungalow on sloping view lot yet close to everything. LEIGHTON NOBLE, 386-2955 or res. 658-8968.

OFFER—$14,900—OFFER

A very low down payment, and you can move into this cheery 2-bedroom home. New furnace, wiring, new W-W carpeting throughout. Completely renovated interior. Close to town. Terrific starter home and easy to buy. CALL IN A HURRY. LOU BLOOMFIELD, 386-2955 or res. 478-6475.

P. R. B.
P. R. BROWN & SONS LTD.
The PEOPLE to SEE ARE—
—P.R.B.—

ESQUIMALT GEM $24,900 IMMEDIATE OCCUPATION

An ideal retirement home (or a beginner) in excellent order throughout—offering, 2 good sized bedrooms—large living room with fireplace—lovely sunny kitchen complete with stove and fridge.
A HOP TO THE BUS
MRS. MUSTERS 385-3435
—P.R.B.—

COUNTRY ATMOSPHERE

South of Royal Oak centre, very quiet area, modern 3 br. no step home, attached garage, wall to wall carpet, excellent condition, enclosed patio at rear. Call anytime, asking $27,500.
TED HUEBNER 385-3435 or 477-5164
—P.R.B.—

ATTENTION CLUBS, GROUP, etc.
$12,900

Womens Institute Hall — corner of Wilkinson and Roy Rd., Saanich. Floor area 18x44 plus basement. Lot size 50x107. Small kitchen and 1-pce. bath. This hall quite satisfactory as is for meetings, etc. Could easily be converted to family residence.
L. C. KNIGHT 385-3435
—P.R.B.—

P. R. Brown and Sons Ltd.
742 Fort St., Victoria, B.C.

10 NEW HOMES UNDER CONSTRUCTION
$29,900-$32,900

Main Features include — Landscaping, 3 bedrooms, 1½ baths, and W-to-W carpets. Buy now and pick you own carpet and colour scheme.
LOCATION
1. Gordon Head on Longacre
2. Hartwood Place off Larchwood
3. Kingsley Street
652-1526, 652-2578, Seaboard Construction.

DIRECT FROM BUILDER

New, 3-bedroom in quiet location. Completion July 1st. To view, phone 477-1731.

250 HOUSES FOR SALE

JACK MEARS
OAK BAY REALTY LTD.
2194 Oak Bay Ave.

GORGE

Attractive cosy 2-bedroom home on quiet street close to shops and transportation. Well-kept grounds, detached garage, concrete parking area in rear. Full basement. Ideal starter or retirement home. Asking $23,700.
E. E. FAIRMAN, 598-3321

OAK BAY

Do you want a lovely 2-bedroom — no basement. In excellent condition. Nothing to do except move in. The price — $29,500. For viewing this exclusive please contact W. A. "BILL" MOHR 598-3321 or 592-4981.

BELIEVE IT OR NOT!!

You can still buy a 2-bedroom home in choice Gordon Head for only $23,500. This older style home is packed with personality and surrounded by lovely grounds. This might be just what you are looking for. Please call JOY SMYTH at 598-3321 or 598-3407.

YOUR JAMES BAY REVENUE

Awaits your inspection. Great potential here and can gross in excess of $3,500 as presently operated — rooming house. At $27,500 makes this an excellent value! Trades welcome — to inspect please call GORD. G. COWAN 598-3321.

BUILDING LOTS — INCOME PROPERTY

Example 1 — Excellent panoramic view — lot situated in beautiful Broadmead. If YOU are desirous of building your own home in a prestige area surrounded by expensive homes call me on this one and more! Trades? Offers? I can help YOU!
Example 2 — More than 21,000 sq. ft. of valuable city property. This valuable corner property has 80 ft. frontage on main, busy thoroughfare and 203 ft. frontage on corner. Don't miss this wonderful opportunity. Trades? Offers? Please call for further particulars. GORD. G. COWAN 598-3321.

THE PROFESSIONALS

Is what this property calls for — this young professional family man who desires the best for his family. One of the best locations, excellent construction and value here featuring 4 bedrooms, 2 baths, 2 open fireplaces and large kitchen with built-in appliances, plus garburator. Fantastic at $46,900. OWNER HAS BOUGHT! OFFERS? TRADES WELCOME!! To view please call GORD. G. COWAN, 598-3321.

SING AND SPLASH IN THE ALL TILE BATH

You will be singing when you see this unique custom built bungalow featuring natural wood panelling in living room and hall. This solidly constructed home has 3 bedrooms, 2 baths and a perfectly designed kitchen with built-in range and oven (Mom will love it!) Ideally situated on a nicely treed lot and a half. Fantastic at $28,900. TRADE YOUR SMALLER CITY PROPERTY? Let me help YOU! ! Please call GORD. G. COWAN 598-3321.

OAK BAY BORDER

$22,900. Just listed, don't miss it! Very attractive newly decorated home. Large living room with fireplace and wall-to-wall Shag. 2 bedrooms, vanity bathroom. Modern kitchen and dinette. Oil-O-Matic heat. Utility wired for washer and dryer. Attached garage. Situated on pleasant street close to shops and transportation. To view please call JOHN BARNES 598-3321.

OAK BAY SOUTH

$25,900. Conveniently located near shops and transportation. This is an attractive 2-bedroom house with good sized living room and separate dining room with hardwood floors. 4-piece bathroom, kitchen with eating area. Drive-in garage. Fully fenced backyard. To view please call JOHN BARNES 598-3321.

FAIRFIELD—BEST BUY

$29,900. This fine family home must be seen to be appreciated. It is situated on a moderate sized, fenced lot in the Richardson — Moss area. The house is "older" but fully renovated and contains 3 large bedrooms upstairs together with 3-pce. bathroom. There is a fine living room with a stone fireplace, a large separate dining room, modern kitchen with generous eating area and a 3-pce. bathroom on the first floor. There is a full basement and modern furnace. Let me show you this excellent property. Phone JOHN BARNES 598-3321 anytime.

RETIREMENT SPECIAL—COLWOOD

Here is a handy 1-bedroom, plus den, sun room, living room with fireplace and a spectacular view of the ocean, city and mountains at a very low price of $21,700. For value this is hard to beat. G. R. CABANA B.Sc. 478-5785 or 598-3321.

GLEN LAKE—OWNER TRANSFERRED

This 3-bedroom home is now vacant. It has been recently redecorated throughout, but landscaping is required. The owner will consider any reasonable offer in the low $20,000. G. R. CABANA B.Sc. 478-5785 or 598-3321.

COLWOOD—OWNER TRANSFERRED

Here is a home where the interior decorating offers a touch of days gone by and a dash of the modern. 3 bedrooms, living and dining room, a tremendous kitchen and fully landscaped lot in a very quiet area makes this a most desirable property to own. Open to a reasonable offer on the asking price of $29,750. G. R. CABANA B.Sc. 478-5785 or 598-3321.

ESQUIMALT LAGOON—VIEW LOTS

3 lots in registered subdivisions overlooking the city and ocean. Asking prices range from $12,300 to $13,200. G. R. CABANA B.Sc. 478-5785 or 598-3321.

$28,500 SPLIT LEVEL

Lovely, 3 bedroom home in beautiful Colwood that must be seen to be truly appreciated. Rec. room and sewing room in basement, 2 sundecks, triple carport, large lot with fruit trees, be the first to call this weekend to view.
RAY MORRISON 386-3547 anytime

DRIVE BY—THEN PHONE ME
3000 HULL

Neat as a new pin — 2 bedrooms; L.R. with fireplace; sep. L.R. Lots of cupboard space in bright kitchen; large utility room; sep. tool shed and workshop. Neat landscaping. Asking only $21,950.

HOME PLUS ACREAGE

Well constructed 2 bedrooms, home; full basement; large L.R. with heatilator fireplace; 1½ baths — on 10 acres of excellent pasture land. Close to shops and schools in beautiful Central Saanich.
JOAN HOPPER
City Brokerage Ltd. 386-3547

A LOVELY NO BASEMENT HOME, ON A QUIET STREET NEAR THE WATER. 40x135 LOT. BRIGHT LIVING ROOM WITH F.P. AND SHAG WALL-TO-WALL CARPET. 3—GOOD-SIZED BEDROOMS, BRIGHT MODERNIZED KITCHEN AND UTILITY ROOM. SEPARATE GARAGE. EXCLUSIVE WITH GRANT MACFARLANE 386-7545, RES. 386-8093. ISLAND HOMES LTD.

CITY-OAK BAY BORDER

This modern 3 BR bungalow is absolutely spotless. Situated close to shops, schools and transportation it contains LR with FP, dining room, modern kitchen and 4 pce. bathroom. Rec. room, work area and drive in garage in basement. Owner has been transferred and is anxious to sell at $27,000.
TONY BUCKLE 656-3157
Brentwood Properties Ltd. 652-1141

SIDNEY AREA, LARGE 3-BEDROOM ranch style with sea view, 70x30 pool, ½ acre. Will consider trade. $41,500. 8533 Bexley, off Amity. 656-3008.

250 HOUSES FOR SALE

CHARMAN PACIFIC REALTY LTD.
608 Broughton St.
385-9765

365 ARNOLD AVE.

Just listed this little beauty — in a prime area. Owners have purchased and are anxious to move. Nice entrance with W-W carpeting to a formal dining room and living room, also with W-W carpeting. 3 bedrooms (good sized) on main floor and one up, with 3-pce. bathroom. Heating, plumbing and wiring have all been renewed. Full basement and heated with oil. The grounds are lovely with underground sprinklers and a super barbecue pit, professionally built for summer entertaining. Asking $27,500. Make an offer. For appointments to view, call
ERIC CHARMAN or FRANK CARR
385-9765

SECLUDED FAMILY LIVING CHOICE LOCATION

You'll love the very large, treed lot which offers almost complete rear-yard seclusion, and you will love the Lambie Drive location. You will also love the interior of this 1,256 sq. ft. home which contains a 13x23 living room (at rear), a 9.6x11.6 dining room, 3 bedrooms and vanity bath. The lower level has 23x24 rumpus room with bar, 2-pce. bath, workshop and drive-in garage. The lovely treed lot is 67x167.5x110x156, and has secluded patio, etc. No mortgage to raise here — with less than 1-3 down, owner will carry entire balance at $180 per month at lower than present mortgage rates. Priced to sell at $31,500. Call
LARRY MARSHALL or LEN LEDOUX
385-9765, ANYTIME

RETIREMENT SPECIAL "ESTATE SALE"

Must be sold quickly. This immaculate home has 2 bedrooms (one very small), nice living room, large kitchen with oil range, and 3-pce. bathroom. Attached workshop for the handyman. Some furniture may be purchased. Lovely lot with at least 10 fruit trees! Move quickly, this won't last long. Asking $11,000. Call
FRANK CARR
385-9765

DRIVE BY 344 RICHMOND RD. FAIRFIELD THEN PHONE 385-9765

A real home for the growing family, in good area. Has four bedrooms (one small) plus panelled den, large living and dining room, with W-W carpeting. Family size electric cabinet kitchen. Full basement and heated of course with oil. Quick possession. Asking $25,900. Call
FRANK CARR
385-9765

GORGE 4 BEDROOMS MUST BE SOLD IN-LAW SUITE

This fine, spacious home with an in-law suite in the full high basement, is presently rented but occupancy can be 30 days. It's a must sell to settle an estate. Was listed at $34,000 now $30,000 and we are open to offers. Consists of 21x14 living room with fireplace and No. 1 maple floors. Separate dining room. Modern, no-step kitchen. It's a must see. Try your price.

4 BEDROOMS 3127 FIFTH ST.
Must be sold. Asking $19,500

RETIREMENT GORGE AREA

Immaculate condition. No step. No basement. Plenty of storage. $16,900.

MILL BAY FABULOUS VIEWS ¾ ACRE

Brand new 2-bedroomed home. Sundeck. Taxes $150 per annum. Better hurry at $16,500.

FOR ANY OF THE ABOVE 4 ADS, CALL LEN LEDOUX, 385-9765 or 382-9852.

11 ACRES
4 BEDROOMS
2 FULL BATHROOMS
VIEW OF LAKE AND MOUNTAINS
15 MINUTES FROM DOWNTOWN VICTORIA
$84,900

If you wish to get away from the crowds, with a comfortable home and very rural atmosphere — a place to keep your horses, etc., this is your opportunity. Plus fantastic potential for capital gain.
PHONE
ERIC CHARMAN
385-9765

HOBBYFARM!
$55,000

NEXT TO SAANICH MUNICIPAL HALL AND ONLY TWO MINUTES FROM TOWN AND COUNTRY SHOPPING CENTRE!
6.37 ACRES
3 BEDROOM HOUSE
1,300 SQ. FT. BARN WITH CONCRETE floor, 825 sq. ft. hay barn.
Here is an unique opportunity to acquire a small farm or a place to keep your horses, etc., right next to town!
ERIC CHARMAN
385-9765

CADBORO BAY SEA GLIMPSES

4 BEDROOMS
2 FULL BATHROOMS
A delightful setting, close to university and sandy beach. This residence, modern throughout, is delightfully situated on a beautifully landscaped lot. Very exceptional value at
$49,500
ERIC CHARMAN
385-9765

ONE ACRE
CORDOVA BAY RIDGE
SWIMMING POOL $41,500

Country living with privacy and only 10 minutes to town! Level land, is completely fenced with plenty of space for children. Modern split-level with 1867 sq. ft. of finished area, 4 bedrooms, big recreation room, living room with 15' fireplace and pleasant dining room. Patio doors lead to large cement patio with built in slate rock barbecue and 30x12 filtered Coleco pool. To entrance circular driveway, double carport, 11x12 external workshop and fully landscaped. A very attractive situation.
BRENT D. EWING
385-6424 658-5661
BAYSHORE REALTY LIMITED
512 Fort Street

WHERE OH WHERE

Can you buy a two bedroom home in the Jubilee area for under $16,000? Some renovations done, little to do to make it a real gem. Phone Graham Iralene 656-8408 for details. C. N. Montague Co. Ltd. 386-9318.

250 HOUSES FOR SALE

D. F. Hanley Agencies Ltd.
3293 Douglas St.
Douglas St., Office 385-7761 (24 hrs.)

CONVENIENT LOCATION EARLY POSSESSION

Lots of accommodation in this 4-bedroom home only minutes from town. 1200 sq. ft. with nice floor plan. Finished rec room with fireplace. Attractive $13,400 1st mortgage at 7¼% with payments of only $110 per month. Full price $27,500. To view contact:
JOHN BARTON
385-7761 (24 hrs.)
—D.F.H.—

SOOKE SPECIAL! ANGLERS RETREAT!

Less than 100 yards from Billings Point in Sooke Harbour, on approx. ½ acre of beautifully landscaped property. 2 bedroom, no basement, large L.R. with fireplace. MUST BE SOLD. MAKE AN OFFER. ASKING: $15,750
CONTACT:
JOHN BARTON
385-7761 (24 hrs.)
—D.F.H.—

LOW DOWN LOW TAXES

Approx. 1300 sq. ft. gives generous room sizes in this 2-bedroom, older home. Needs some T.L.C. on outside but is nice and clean inside. L.R. and DR in line, (21x12) both with W-W plus ¾ basement. Range and fridge included. Try your down payment with balance to vendor on asking price $15,500. Sure beats renting. For more information and to view call:
JOHN BARTON
385-7761 (24

250 HOUSES FOR SALE

T CANADA PERMANENT T
R TRUST R
U CANADA PERMANENT U
S "WE TRADE HOMES" S
T RESIDENTIAL APPRAISALS T
1125 Douglas Street
386-1361

UPLANDS
3335 MIDLAND
Need a seven bedroom, four bathroom home with every conceivable amenity? Then please call me for details of this beauty. Please do not disturb owners.
LES FISHER 477-4238 or 386-1361

DESIRABLE OAK BAY AN EXCELLENT FAMILY LOCATION
It's near elementary and secondary schools and UVic. 3 bedrooms, private rear garden, 75x175 lot, en suite plumbing. Full basement with development. Vacant and possession can be quick. Attractive part brick front, patio off dining room. $37,900.
GRAY LAITE, 592-3524 or 386-1361

IT'S COOL UNDER THE TREES
In this yard, behind this 2-bedroom home, and the location is excellent High Quadra. $18,900 full price.
GRAY LAITE, 592-3524 or 386-1361

OAK BAY—UPPER LANSDOWNE PRICE SLASHED! MUST BE SOLD!
EXECUTIVE - CALIBRE BARGAIN!
—4 BR's plus den plus rec. room.
—3 bhrms., large kitchen plus family room.
—Gracious FP'd LR, plus DR, plus Sundeck.
—Vast garage, extra parking!
—Your choice of financing!
—Price slashed to $53,900.
386-1361 DICK BATEY 592-4607

PRIVATE WATERFRONT! PRIVATE BOAT-FLOAT! UNIQUE NO-STEP CHARMER!
Only $34,900 for 3 BRs, plus big, big workshop, custom crafted, distinctive, modern home on ½ acre plus treed waterfront. Trailer, boat parking pad! Excellent mortgage! Owners leaving town! Must sell!
386-1361 DICK BATEY 592-4607

REDUCED $2,000 METCHOSIN—5 BEDROOMS
Now below replacement cost, this has got to be a best buy. The firm price of $32,950 offers you almost 3,000 sq. feet of quality finished floor area. (Main and Down) Plus garage and covered sundeck. Wall-to-wall throughout, 2 fireplaces, 3 bathrooms, large Rec. Room and less than 1 year new. Excellent financing. PATRICK DOERKSEN, 478-3432 or 386-1361.

COUNTRY LIVING MARYLAND DRIVE
Immaculate 3-year-old and waiting for you. Spotless 3-bedroom easy retirement home, located in a nice area. Easy to care for lot, sep. garage with work area. All trades, financing and offers considered. F. BEAVER-JONES, 382-5981 or 386-1361.

$10.50 PER SQUARE FOOT! FINE LOT INCLUDED FREE! BIG-FAMILY BARGAIN!
$21,000 is full price for full bsmt. 3 BR 2,000 sq. ft. solid, refurbished, older home! Convenient, low tax, Vic West! Must be sold soon!
386-1361 DICK BATEY 592-4607

CADBORO BAY CLASSIC! UNPARALLELED SEAVIEW! HALF-ACRE LOVELY UNMATCHED LUXURY HOME! LANDSCAPING!
Irreplaceable at $64,500 (with obliging owner financing). This 3 BR 2 bthrm., den, fp'd rec. rm. and gracious LR plus separate large DR. Home is uniquely unostentatious yet luxurious! Calls for an appreciative, discriminating buyer! Personal appointment viewing.
386-1361 DICK BATEY 592-4607

$9 MILE POINT
Tudor Ave. $54,900. This excellent, entertaining delight possesses quality and charm and is nestled among the tall tres on a 109x200 landscaped property. 4 bdrms., 3 bathrooms, 2 fireplaces. At the rear is a 20x20 sundeck affording the utmost privacy. SID HASLAM, 386-1361 or 592-0900.

AS NEW A BARGAIN
Two-bedroom, full basement, stucco finish, oil heat. Hardwood floors plus W-W in living room with fireplace. Only $22,900. Call KEN WRIGHT 598-2183 or 386-1361.

CADBORO BAY SEA GLIMPSES
Close to golf course, beautifully maintained, 3 bedrooms, 1½ bathrooms, 2 fireplaces, Rec room and games room, secluded patio, landscaped. Lot requires the minimum maintenance. $41,500.
MADGE HOLE 382-5369 OR DON ROBBINS 592-7641.

OAK BAY BORDER $30,500 8¾% MORTGAGE
4 bedrooms, two full bathrooms. Only 6 years old. Ideal for "At Home Employment." By draughtsman, dressmaker, etc. Drive by 1050 Terrace then phone me. (M.L.S.) Lock box on property.
386-1361 MARY WOOD 592-2647

OFF METCHOSIN RD. ON FAIRVIEW
A lovely street of beautiful homes. This 3 bedroom plus home is ideal for a young family. Large sunny kitchen. Partly developed lower level. Owner transferred. Priced to sell at only $30,900.
386-1361 MARY WOOD 592-2647

ESQUIMALT AREA
Large family home, 6 bedrooms, 1½ bathrooms. Full cement basement. Requires repairs. Asking $22,000. All offers, trades and financing considered. F. BEAVER-JONES 382-5981 or 386-1361 ANYTIME.

UNIVERSITY HEIGHTS $31,500
Modern, 3-bedroom home on secluded lot with shade and fruit trees. Excellent family home with rec. room and extra bdrm. downstairs. Close to transport, shops and all school levels. You can assume 8¾% financing.
J. M. COLLINGE 478-4141 or 386-1361.

UNIVERSITY HEIGHTS—NEARLY 1 Yrs. OLD
Beautiful, 1292 sq. ft., 3 bdrms., 2 bathrooms superbly finished home located on 72'x125' oak treed, landscaped property. 16x17 LR with stone fireplace, DR 10x11, large 14x11 kitchen with Wshwasher, W-W carpet over hardwood floors. Fully finished basement embracing Rec. Room, family room and FP. Shake roof, priced at $38,900.
SID HASLAM 386-1361 or 592-0900

BRENTWOOD BAY $22,500.00
Immaculate 2 bedroom, no basement home on almost ½ acre lot. Ideal retirement home offering a maximum of seclusion and a gardener's opportunity to create an Eden. Walking distance to the Marinas. For further information R. L. BERGSTROM 592-0110 OR 477-6955. MARLIN AGENCIES LTD.

RETIREMENT SPECIAL "ESTATE SALE"
MUST BE SOLD QUICKLY. THIS IMMACULATE HOME HAS 2 BEDROOMS (ONE VERY SMALL), NICE LIVING ROOM, LARGE KITCHEN WITH OIL RANGE, AND 3-PCE. BATHROOM. ATTACHED WORKSHOP FOR THE HANDYMAN. SOME FURNITURE MAY BE PURCHASED. LOVELY LOT WITH AT LEAST 16 FRUIT TREES! MOVE QUICKLY. THIS WON'T LAST LONG. ASKING $11,000. CALL:
FRANK CARR
385-9765
Charman Pacific Realty Ltd.

2-Bedroom Cottage Denman Area
Attractive cosy older home that has been completely modernised inside. Small living room and Dining room. Large kitchen. Good crawl space and separate garage. Well priced at $16,750. Leverten Realty, 385-8012.

250 HOUSES FOR SALE

N A T I O N A L
TRUST CO. LTD.
2 LOCATIONS TO SERVE YOU

JUBILEE AREA
$21,000 ($1,500 Down)
This terrific no basement bungalow is vacant. For your sake you should see it. Oak floors, fireplace, electric kitchen (stove included), dining room, utility for washer and dryer, attached garage, small fenced lot. Outside is stucco, inside is plastered, modern heat, I guarantee you'll like it. Call:
386-2961 JIM RANSON 479-5910

SIDNEY—NEAR NEW!
$26,950
This is a spacious 3-bedroom home with large in-line living and dining rooms. Wall-to-wall carpeting throughout. The ground level features finished games room and drive-in garage. Wrap around sundeck. Drive by 2026 Ardwell Ave. and call:
386-2961 RUDY ROST 658-5490

WAKE UP TO A NEW WAY OF LIFE
2 NEW HOMES
Situated in Cordova Bay these 3-bedroom full basement homes have many up to date features:
1—Landscaped
2—Carpet throughout
3—Extra special fireplace
4—2 bathrooms
5—Oil hot water
6—2nd roughed-in fireplace
7—Trades taken
Drive out to Westport Place, (off Maxine), and see for yourself. $33,900 and $34,500. Call:
IRV. LIDSTONE
Off: 386-2961 res: 477-6450

BRENTWOOD BAY OCEAN VIEWS
$34,900
This fine 3-bedroom home is vacant, and is a stone's throw from the best fishing on the Island. Featuring: shag carpet, built-in oven and range, full basement (4th bedroom), beautiful grounds. Give us a call:
386-2961 RUDY ROST 658-5490
386-2961 JIM RANSON 479-5910

DOWNTOWN
1280 DOUGLAS
OAK BAY
Quality built home on a quiet cul-de-sac, two bedrooms and den, living room with fireplace and feature wall. Separate dining room, hardwood floors throughout. Kitchen with built-in range and oven, eating area. Fully developed basement. Separate carport with storage area. Price: $45,000. Exclusive with:
HARRY COOK—598-3761
DES DESJARDINS
385-8925
OFFICE—388-5451

POPULAR LAKE HILL FAMILY HOME NEARLY NEW
Here is a nearly new three-bedroom home on a cul-de-sac near schools and transportation — ideal for the growing family. Living room with fireplace, dining room with sundeck off, cabinet electric kitchen, four-piece vanity bath, plus two-piece off master bedroom. Full basement, OOM heating system. Asking $30,400 with reasonable terms. This property must be sold. To view, telephone:
DON CLARK
OFF: 388-5451 RES: 477-8076

N P O R R I Y & C B E
ASSOCIATES LTD.
1314 Quadra St. 385-2458

OPEN HOUSES
10 A.M. to 4:30 P.M. (except Sunday)
8¾% NHA Financing
1512, 1516 WINCHESTER
(Cedar Hill Rd. to Parkside follow Parkside to Winchester)
$30,500 and $29,500
Low down payment available
3 bedrooms, wall to wall carpeting throughout, Teak cabinets, colourful plumbing, full basement, attractive exteriors, plus many other individual features. Immediate possession. B. Price 385-2458.

OAK BAY BORDER MEET MR. BIG
Big, towering shade trees line the 88 feet lot frontage of this large estate. Presently a legal duplex with good revenue potential — or would readily lend itself to conversion to 10-room, 2-bathroom residence. Living rm. 15'x26', some minor work needed, but basically excellent, sound property with all the basic things renewed. A good buy at $31,500. Don Bacon, 385-2458.

PRICED TO SELL 2 OR 3 BEDROOMS
$24,600
Modern bungalow home, full high basement in immaculate condition. Located in quiet area near Mayfair and Town and Country. Home has double plumbing and two fireplaces. Large parking area besides drive-in garage. Can easily be turned into revenue property. Phone Victor Wong, 385-2458 to view.

DRIVE BY AND VIEW
951 ROYAL OAK AVE.
You will appreciate the outstanding values — Near-new family home, in park-like setting — 4 bedrooms. OVER 2500 SQUARE FEET of spacious quality. Your down payment may do;-to asking price of $44,950. Call Bob Carter, Res. 384-9441.

4 NOTABLE DRIVE BYS
For investors, newly weds or old folk.
244 ONTARIO ST.
For convenience and economy seekers.
2587 VANCOUVER ST.
For sun and fun folk who require space, beauty and nearness to schools and University. Extra lot, price is right.
1872 SAN JUAN AVE.
4 bedroom bungalow, special provision for indoor-outdoor living, you will like the area. Large 7¼% mortgage.
1014 KAREN CRESCENT
OAR GARSIDE 385-2458

CLOVERDALE
Here is a modern home with lots of accommodation. 2 or 3 bedrooms, rumpus room, double plumbing. Large living room. Neat as a pin. Full price $24,500. Phone Victor Wong, 385-2458.

BY BUILDER THIS LOVELY split level home ready to move into. Three bedrooms and bathroom up; main floor—living room with fireplace, separate dining room, good sized kitchen with eating area, cabinets built by master craftsman; basement — plumbing roughed in for second bathroom, this area could easily be developed. Near all schools, buses and shopping centre, in a well kept up area. See this at 1611 Oakland Avenue. $27,500. Financing available. 477-6882 or 479-6036.

CLEAR TITLE
Ideal two-bedrom home, comfort and convenience. Can't be beat. Excellent condition. Well landscaped, fenced. Reasonably priced — $19,950. All electric heated, ground level, no steps. Stove, washer and dryer included if desired. Many extra new improvements, plumbing, etc. University bus and Jubilee Hospital less than half block. Don't miss seeing this. Phone owner before 10 a.m. or after 6 p.m., 385-1693.

250 HOUSES FOR SALE

JAH JAH JAH JAH
JAH JAH JAH JAH
J. A. HENDERSON REALTY LTD.
WE BUY, SELL AND TRADE 385-9741 ANYTIME

4-BEDRM. FAMILY HOME
760 CHESTERLEA
SAANICH
You won't believe the accommodation in this well kept home with mountain views. Large living room with F.P. and w-w, big dining room, bright spacious kitchen with adjacent eating area — room enough for the largest of families. 2-Pce. bath. Upstairs has 4-pce. bath and 4 large bedrooms. Entrance to huge sundeck from 2nd level. Full high bsmt. has rec. room and bar, utility and shop rooms. This is a lovely clean 10-year-old home in a good quiet area. Price — $33,000. Call anytime.
KEN MANN Bus. 385-9741

NOTHING DOWN
1556 LIONEL STREET
OAKLANDS DISTRICT
Immediate possession. Newly painted and redecorated. 3 Bedrooms. Full basement home. New w-w carpet. A real buy at $20,500.
H. TOMLIN
477-1327 385-9741

NOTHING DOWN
Drive by 1511 Fell Street off Oak Bay Ave. Comfortable 3-bedroom, full basement home. Priced to sell quickly at $19,900.
W. ROGERS
652-1891 385-9741

DRIVE BY
1937 HAULTAIN STREET
JUBILEE AREA
2-Bedroom, plus one down, large bright living room. Full basement with rec. room. Drive-in garage. Could be easily financed at full price of $19,400.
H. TOMLIN
477-1327 385-9741

PANORAMIC VIEW
Ideal family home with view of Victoria and Olympic Mts. on 1.05 acres with treed background giving complete privacy. 4 bedrooms, large living room with stone raised-hearth fireplace, separate dining room, finished basement, rec. room with fireplace, large sundeck. Superb workmanship throughout in this 3-year-old home. Handy to schools, shopping. Priced to sell — $61,750. Call anytime — 385-9741.
BILL McCARTER 592-3970
BO BGIBSON 658-5153

DUPLEX SOOKE—$31,500
Centrally located — new duplex — 2 bedrooms up and down. W-W carpeting — nice view — easy to rent — purchaser would be eligible for $3000 B.C. 2nd plus homeowners grant. Good financing available. Call anytime — 385-9741.
BILL McCARTER 592-3970
BOB GIBSON 658-5153

PEACEFUL MT. DOUG AREA
Many trees and expansive lawns, garden space, and fruit trees; 2.91 acres of seclusion. White siding, full bsmt. home with large family kitchen, living room with fireplace, 2 Bedrms plus 3rd in bsmt. and 1½ baths. Tremendous holding property or hobby farm. Asking price only $44,500.
STAN TRONT
385-9741 477-2829

NEW LISTING INTERURBAN
Three bedroom stucco home. Hot water heating, separate workshop garage located on large 100x120 ft. lot. Priced to sell, $18,900.
STAN TRONT
385-9741 477-2829

QUIET STREET LARGE TREED LOT
A real family home only 2 years young. Located close to schools. A huge combined kitchen-family room. Carpeted living and dining room. Master bedrm with large 3-pce. en suite, 4-pce. bath, 2 more bedrooms, full bsmt. with rec. room, carport and sundeck. A big value at $29,500.
STAN TRONT
385-9741 477-2829

WESTERN HOMES LTD.
817 FORT ST.

ATTENTION LARGE FAMILIES
With Low Down Payment
Do you qualify for the B.C. 2nd and have $1,000 Down Payment? Then we could possibly get you into this lovely 4-B.R., 2-bathroom, full basement home for $173 princ. and int. per month. New roof, OOM furnace and wiring. Situated on a nice lot, close to all services. Price $19,950. 382-2157, Harry Wright or Terry Ede.

"SPOTLESS"
"LAKEHILL"
Not many immaculate stucco bungalows like this available. The LR has inlaid oak floor and nice FP. Two BRs and eating size all elec. cab. kitchen. Fully plastered throughout. Full basement. OOM Elec. H.W. Dr.-in garage and extra sleeping room. The fenced lot is as neat as the house. Full value here (on terms) at $21,000. Mr. Evans 382-2157, eves. 479-7217.

BRAND NEW 3 BEDROOMS CLOSE TO TOWN
Large gracious living room and dining room. The lovely kitchen is a housewive's dream. Good sized bedrooms plus double plumbing. Sundeck, full high basement and double drive-in garage. This home is absolutely perfect and built by a master craftsman in a semi rural area yet close to schools and shopping.
DRIVE BY 1120 LOENHOLM, STOP, RING THE DOOR CHIMES AND LOOK OVER THIS BEAUTIFUL HOME AT THE REALISTIC ASKING PRICE OF $31,000.
L. SKINNER 386-9841 or 382-2157

SOUTH OAK BAY SPECTACULAR VIEWS PATH TO BEACH NEW HOMES UNDER CONSTRUCTION
$49,500 to $59,500
Call now and you may select your own decor for one of these unique, executive homes. Exclusively listed. Please call Mrs. Hart, 598-4567.

CADBORO BAY
Luxury broadloom sets off the beamed ceilings and old brick fireplace in this spacious 3-bedroom, 3-bathroom, quality home. Living will be easy for you in this well-designed, step-saving kitchen. You must see this home to appreciate all the special features. Asking price of $52,500. Please call Mrs. McLeod, 598-4567. M.L.S.
C. J. McLEOD REALTY LTD.
2230 OAK BAY AVE.
598-4567

UNFINISHED I AM BUT ONLY $16,500 ESQUIMALT
I have 4 bdrms, large L.R., D.R. and kitchen, utility area, good wiring and plumbing. BUT I am not finished inside or out. If someone would just finish me I would be worth a lot more money.
So give my agent a call and come see me.
SHEILA PEPIN
386-2911, 479-2101
Shirley Philips, Homefinders Ltd.

$2,000 DOWN
New home, Sidney, 3 bedrooms, rec. room. Direct from builder, 382-3021. THE VICTORIAN HOUSE OF SERENITY LTD.

250 HOUSES FOR SALE

—A—
—B— —C—
FORT at BROAD
384-9335
A. Bernard & Co. Ltd.

RETIREMENT OR YOUNG FAMILY
(CEDAR HILL ST. LUKE'S AREA)
TRULY IMMACULATE 2 bedroom stucco bungalow in quet area of other nice homes and gardens. Very attractive living room with heatilator fireplace, spacious and bright kitchen with large dining area, 2 large bedrooms and 4 pce. vanity bathroom on main floor. High basement plumbed and wired for washer and dryer and space for extra development. Attractively landscaped with nice park-like grounds at rear offering semi-seclusion and relaxation. First time on market by original owner and should sell quickly. Be the first to see this latest EXCLUSIVE LISTING at price of $24,900
Mr. Belcher 384-9335, 382-2848 res.

VIC HIGH AREA
Modern spacious stucco bungalow within walking distance to town. Features three good sized bedrooms — large living room with fireplace and featured panelled wall — family sized dining room —both with top quality wall-to-wall — bright cabinet kitchen — 4-pce. bath. Lower level has attractive rec. room with fireplace — good sized bedroom and additional bathroom. Could easily be revenue product. Oil heat, drive-in garage, carport and large sundeck. Nicely landscaped lot. Priced below replacement cost at
$35,500
Wil Wilson 384-9335

SMALL BUNGALOW
Consists of a large living room; kitchen with eating area. Bathroom and two good size bedrooms. Fully insulated and in good condition. The lot is small and the garden is full or roses and flowers. A real little charmer. Close to town, stores and transportation.
$14,900
Ron McConnan 384-9335, 383-8526 res.

ESQUIMALT
Drive by and admire (but don't disturb) then phone for an appointment to view this Tudor home at 1154 Old Esquimalt Road. Large living room, separate dining room, kitchen, bathroom and two bedrooms. Full cement basement with drive-in garage. The lot is large and has a well established garden backing on to a park.
To view phone Ron McConnan 384-9335, 383-8526.

GORDON HEAD 3 BEDROOMS PLUS
(MUST BE SOLD)
Immaculate 3-YEAR-OLD home and close to SCHOOLS, UVIC and RACQUET CLUB. Large living room with raised hearth fireplace and guest-size dining room both with oak floors and sliding glass doors to sundeck overlooking attractive garden. Bright electric kitchen, 4-pce. vanity bathroom and 3 bedrooms on main floor. Full high and bright basement with rec. room and plenty of space for extra development including extra roughed-in plumbing and workshop area. Illness forces sale and REDUCED FOR QUICK SALE to
$32,900
Wil Wilson, 384-9335.

TUFFREY and MILLS LTD.
REAL ESTATE INSURANCE
1119 Blanshard St., 386-7737

DRIVE BY 119 CREASE AVE.
$19,900. Well maintained 3 BR, no-step home plus detached garage. 21x12 living room and fireplace. Bright kitchen with eating area. Beautifully manicured garden. Private backyard with arbour. Only 7½% mortgaging or can be remortgaged with low down payment.

2220 SHELBOURNE ST.
$16,500
Immediate possession on this 2-bedroom bungalow in mint condition. large bright living room, cheery kitchen with eating area, new range and freezer fridge in avocado. Separate greenhouse and storage shed. Lovely garden with 5 fruit trees. Ideal starter or retirement home.

7 ACRES $45,000
of gently sloping land with fresh water springs and some marketable timber. Located in the 5-acre minimum subdivision area bordering Central Saanich. Many expensive homes in the vicinity.
FOR DETAILS CALL LEW DALLIMORE, RES. 479-1427 OR DON HANNAH RES: 477-4339.

METROPOLITAN REALTY LTD.
386-3585

—COOK-MAPLEWOOD
— 2 OR 3 BEDROOMS
Ideal for starters or small family. Fine location with a view. Part basement for storage. Esso furnace, rewired, on sewer. Asking $18,500, easy terms. Vacant. CALL TODAY! Leo Van Dyk, 386-3585, res. 479-8264.

—RETIREDS DELIGHT
—VIEW ROYAL WATERFRONT
Large living room, facing view and water. Dream kitchen, sliding glass doors to patio. Two twin bedrooms, full luxe vanity bath. Full basement with huge rec. room, three-piece bath, drive-in garage and OOM heat. Separate double garage. Swimming pool, boat house and ramp. Over 200 feet of waterfront, hut and fruit trees. Clear title, try trading your present home on this. Price slashed to $47,900. Mr. Drew, 386-3585, res. 592-0927.

—LAKE HILL AREA
—HOT WATER HEAT
$28,900
Attractive cedar siding Colonial style bungalow, situated on a choice lot in the REYNOLDS RD.-LAKE HILL AREA. Comprises entrance foyer and thru hall to living room with fireplace, dining room, quality shag carpet, TWO spacious bedrooms, electric kitchen, 4-pce. bathroom. Full basement, family rumpus room with fireplace, extra bedrm. and plumbing. Well kept grounds, abundance of shrubs, and enclosed rear yard. Being offered for the first time. Full price $28,900. EXCLUSIVE LISTING with DON MUNRO, 386-3585, res. 477-1705.

BROWN BROS. ON BLANSHARD
385-8771 ANYTIME

1318 RICHARDSON ST.
Quality 3-bedroom home close to Gov't. House. In-line living, dining room. Feature fireplace wall. Wall-to-wall carpet. Bright cab. elec. kitchen. Full basement. Oil H.W. heat. Lovely high garden lot. Olympic views. OWNER TRANSFERRED. PRICED BELOW MARKET VALUE. $31,500. CEC PEARCE, 385-6771 (anytime).

151 MICHIGAN
$17,000. A neat, no-step, 2-bedroom bungalow. Good corner lot. Low taxes. See this one!

2023 FERNWOOD
$17,800. An older, but in excellent condition, 3-bedroom bungalow. Try $5,000 down. Balance as rent. Call FRANK BUTLER 385-8771 (anytime).

OWNER TRANSFERRED
REDUCED TO SELL FAST
3-Bedrm. low-step bungalow, finished rec. room, w-w carpet, secluded. Low down payment. Call Annette, 478-3661.

BY BUILDER, ATTRACTIVE 3-bedroom home, excellent area. 4059 Saanich Rd., $29,850. NHA mortgage, 8¾%. Evenings, 477-3623.

250 HOUSES FOR SALE

X
XXX
XX XX
XX XX
XX XX
XX Royal XX
XX Trust XX
XX Company XX
XX XX
XXXXXXXXXXXXXXXX
REAL ESTATE SALES DEPT.
384-8001

UPLANDS
Prestige home offering maximum convenience for family living and entertaining. Built on a through hall plan, the main floor consists of a 16x26 living room with Italian marble fireplace, 13x16 dining room, spacious kitchen with breakfast nook, 4 bedrooms, the master en suite plus a large dressing room, 14x15 den with brick fireplace. The basement contains a 16x26 rec. room with brick fireplace, 5th bedroom and bath, laundry room, double drive-in garage, the grounds are a beauty to behold offering complete backyard privacy plus a 20x36 filtered and heated swimming pool. To view call Bruce McIlroy
$89,500 384-8001

10 ACRES
Level fertile land by Mills X Road. Only $33,000. ½ Cash to handle. Phone Ross at Royal. ROSS CORBY 384-8001. Royal Trust Co.

160 ACRES METCHOSIN
—Beautiful water views
—9 Mile Circle
—potential subdivision
—Under 600.00 per acre
—$90,000 Total — $45,000 to handle.
Phone Ross at Royal. ROSS CORBY 384-8001. ROYAL TRUST CO.

SOUTH OAK BAY 4 BEDROOMS — $37,900
This charming home is by far the most saleable property on the market today. Check these features.
—Spacious living room with fireplace
—Large separate dining room
—Wall-to-wall shag carpet
—Separate breakfast nook
—OIL HOT WATER HEAT
—En suite plumbing
—Double carport plus garage
—Beautifully landscaped lot
—Close to Shoal Bay and one block from Victoria Golf Club.
EXCLUSIVE WITH RAY SMITH 384-8001 or 479-7777 (Res.)

FABULOUS SEAVIEW
$32,900
This older 3-bedroom home has a unique floor plan. The living room is 13x24, has fireplace, den with fireplace, large dining room, modern kitchen, hot water heating, 2-car garage located on .58 acres, good V.L.A. Call for the address. 384-8001. PETER TER VEER 479-1588.

NORTH OAK BAY
Close to schools, shopping, park and transportation. Six room bungalow with through hall, living room, dining with sliding glass doors onto sundeck, kitchen with breakfast nook, 3 bedrooms, 4-pce. bathroom full basement with rumpus room, fireplace, sewing room and 2-pce. washroom, oil hot air heating. Separate garage. Asking price $35,000.
A. E. COLES—592-3311
BILL JENSON—477-3140

BOAT OWNERS
Handy to marinas, this de luxe 3-bedroom home offers seclusion, seaviews and over 2 acres of land designed for easy living. Asking $65,000. To view call
BRUCE McILROY
at 384-8001

BEACON HILL PARK DUPLEX OR LARGE FAMILY HOME
This charming older home just a minutes walk to the sea is presently a duplex, however for the family requiring gracious living there is a magnificent living and dining room with natural beamed ceiling — A second fireplace in the cosy den and upstairs would be 4 large bedrooms plus 2nd full bath. A rare find at just $39,900, quickly call
JOYCE MILLER or BARBARA HUNT, 384-8001

4.46 ACRES OF WATERFRONT SECLUSION and CHARM
This lovely home is situated in Saanich Inlet amid spreading Arbutus trees on approximately 4.3 acres of park-like grounds with unsurpassed view of Saanich Inlet. This home consists of 1632 sq. ft. of gracious living. Large living room 15x29 with open fireplace and PERUVIAN ROSEWOOD FLOORS, dining room 11'6"x15'. Master bedroom 10x23, second bedroom 10x13, 4-pce. bathroom plus 2-pce. powder room, modern cabinet kitchen with wall-to-wall carpet. Full basement. OIL HOT WATER HEATING. Carport 20x20. GUEST HOUSE of approximately 750 sq. ft. with living room, 2 bedrooms, kitchen, 3-pce. bathroom, built-in barbecue and fireplace. City water PLUS drilled well with electric pump and pressure tank supplying water in abundance for the garden. PRICE $125,000. 384-8001
JESSIE McGRATH or PAULINE BROOKES

Modern, two-bedroom, no-step home near Glen Lake; nicely treed lot; w-w carpeting; OOM; WD; separate utility area; roughed-in rumpus room. Good retirement home, or suit young family. $19,000. To view call
ALMER OLSON 384-8001

"ASK ABOUT OUR GUARANTEED TRADE PLAN"

TWO BEAUTIES
1—Large 3 bedroom, high view, quality home with ample parking — large RH fireplace — sep. DR — bright kitchen — choice area of Victoria — down fully developed, 3 plus BR's, large LR-rec. room, kitchen, another full bath. In an exclusive, close in area — just $42,500. Call J. B. Young 592-1818 or 592-9857 or 383-4124 anytime.
2—SUPERB COUNTRY BUNGALOW — Yet relatively close in — 2 BR — large LR — super kitchen — lovely floors — full basement — finished rec. room — garage and separate boat camper, etc. parking driveway. Lovely easy-care sunny grounds — suitably treed for quiet enjoyment — 1/3 acre — log cabin and sep green house are two of the many, many extra's — IMMEDIATE OCCUPANCY — realistically priced at $30,000. See this and act now — to view call J. B. Young 598-1818 or 592-9857 or 383-4124 anytime.
PARK PACIFIC INVESTMENTS LTD.

$ $ $ $ $ $ $ $ $ $ $ $ $ $ $ $
DOUGLAS REALTY LTD.
Phone 385-8784

223 ONTARIO
$18,500
Investment or handyman's special. 6 RM. full basement home. Large lot with small greenhouse. To view call Flo Baxter 386-7195.

MT. TOLMIE PROFESSIONAL GARDENER OR ARTIST?
Enjoy the views from the living and dining room, the seclusion in the beautiful garden, the pleasure of a northlight studio, which this home offers besides two bedrooms, full basement and drive-in garage $32,900.
F. C. HULLY REAL ESTATE
620 View, 386-6552 or 592-3920.

PRIVATE
Central Saanich, 4-year-old split-level, 4 bedrooms, 2 full bathrooms, basement, raised hearth, fnsd 100'x200' lot. Water view, $31,500. 652-2719.

VLA APPROVED, PRINCIPLES only, Glen Lake, 2 years old, 3 bedroom home, full basement, 1250 sq. ft., 4 acre, $28,600. 479-4565.

PRIVATE, 2-BEDROOM BASEMENT, character home. Offers to $20,900. No agents. 384-6755.

250 HOUSES FOR SALE

JOHNSTON and CO. LTD.
Realtors — Appraisers
1306 Broad — 385-2471

LIKE TO BARBECUE? WITH ABSOLUTE PRIVACY? AMONGST LOVELY TREES AND ROCKS?
You can enjoy this country setting only a few minutes walk from all school levels, shops and buses. It's a real family home too. With four bedrooms (another R.I.), two bathrooms (a third R.I.), large family room, there is lots of room. A lovely living room and large dining area provide for entertaining. Asking $39,500 with a 4¾% mortgage. Just call me for appt. to view.
MR. BAXTER 384-2471

OLD WORLD CHARM PLUS SECLUSION IN NICEST AREA OF OAK BAY
Step into the gracious entry hall from a Real Verandah and immerse yourself in the feeling of an Old English manor house. Step into the spacious living room with its beamed ceiling, large fireplace, leaded windows, the warmth of numerous bookshelves. The Music Room off the Liv. Rm. will hold your grand piano. Cross the hall to the large panelled, beamed din. rm. with fireplace. The kitchen is modern as tomorrow with Fam. Rm. adjoining. Down the hall is a large master bdrm with dressing room and very modern ensuite full bathroom. Broad loomed throughout. Up the wide staircase are three large bedrooms, each with a private balcony. A full bathrm. up also. The large garden is dominated by huge oaks and is very private and peaceful.
If you like a home with character and in top condition let me show this charmer. All this for only $52,500. (8¾% financing too).
MR. BAXTER — 385-2471

OAK BAY SEAFRONT
$43,000
Exceptionally well-maintained bungalow, comprising spacious rooms. Quality and excellence in finish assure low cost up-keep. Large dining room and living room facing south over the bay — protective awnings and tinted glass provide a maximum of comfort and brightness. Deluxe kitchen and bathrom, two bright bedrooms. Den and quiet bedroom in the lower level and a two-piece washroom. Level lot with carpet type lawns void of terraces and banks. Clear title. First time offered by the owner. Call Simon Fleff anytime 385-2471.

SNOW WHITE BUNGALOW, $19,000
Immaculate two-bedroom retirement or starter home. Bright and cosy with wall-to-wall carpets, modern kitchen and dinette, good size living room with fireplace. Double garage, large wired workshop. Level, no-step entrance, first class condition inside and out. Lovely garden has beautiful roses, vegetable plot, etc. Pleasant street, Langford area. Mrs. Webb, res. 477-3095 or 385-2471, or Mr. Beamish, res. 592-2120.

INVESTMENT OPPORTUNITY PRIME OAK BAY LOCATION
$90,000
1. 6 seaview acres with large 5-bedroom home for the family who like elbow room. The large drawing room and dining room, each with fireplace, are ideal for entertaining. An enclosed, filtered, 18'x35' pool provides for outdoor living. It is also a legal duplex so a smaller family can enjoy spacious living plus revenue. Part of the land may be sold now if you wish, reducing the cost by approx. $24,000. The entire property has great potential capital appreciation for the far sighted investor. For further details call
MR. BAXTER 385-2471

X X X X X X X X X X X X
X W. J. LINDSAY LTD. X
X Royal Oak Centre X
X 479-7111 658-5040 X
X X X X X X X X X X X X

V.L.A. — GORDON HEAD
$31,800 LOT 120x156
It's a beautiful setting — set back amongst the trees is a twin-gabled older home (completely modern inside). Attractive living room; a 16 ft. dining room, two bedrooms, vanity bathroom and utility room all on one floor. Automatic oil heat. Large sundeck and separate one-room guest house amongst the fruit trees. VLA mtges. now 3½ and 7 per cent.
G. E. BUS RYAN 384-3355

MT. TOLMIE SECLUSION CUSTOM BUILT $45,000 AN EXCLUSIVE LISTING (COURTESY TO REALTORS)
Old World charm combined with all the modern conveniences and nestled in the natural surroundings. Entertainment-size living room and separate dining room. Three beautiful bedrooms, two sundecks, private patio, two attractive fireplaces, two bathrooms and a beautiful secluded garden.
G. E. BUS RYAN 384-3355

ASKING $15,000 SAANICH — SWAN LAKE
A small 3 bedroom no-basement economy home on a valuable lot 80x134. Heavy wiring in house and separate double garage. Starter or retirement. Taxes $10 per month.
G. E. BUS RYAN 384-3355

ESTATE SALE $13,900 CLOSE TO THE SEA
Located on a lovely street running to the sea. 3 spacious rooms with refrigerator and stove. Close to all amenities in Esquimalt. All cash offers welcome.
G. E. BUS RYAN 384-3355

BY OWNER NEAR UNIVERSITY, 4-bedroom, 1½ baths, $41,500. Phone 592-7466.

INVESTORS SYNDICATE REALTY LIMITED
620 Broughton St. 386-7721
Across from Eaton's Car Park

PORTAGE INLET
$22,500
IDEAL RETIREMENT HOME just listed. First class condition throughout. Attractive secluded garden easy to maintain. 2 Bedrms. Early possession and clear title if you wish. Shown by appointment. Mr. Shaver or Pepe Browne, 386-7721.

WEEKEND DRIVE-BY's
4604 AMBLEWOOD DR.
1800 sq. ft. No-Step executive home 3 bdrms. 2 bathrms. Living room with large F.P. Sep. DR. Dream kitchen, large family rm. All carpeted floor's fully landscaped and fenced. A must see inside.
ASKING $47,000

UNIVERSITY
3976 and 3978 Oakwood
Still under construction, but ready for occupancy soon — 3 bedrms, 1½ bathrms, carpeted floors, full basement R.I. for further development.
ASKING $31,900

2870 and 2872 ACACIA
Off Sooke Rd. across from Royal Roads. Quality built 3 bedrms, 1½ bathrms. Full high basement, choice of colors and carpets available now, also will custom build to your plans and spec.
ASKING $27,500
Good financing available

1003 McCASKILL ST.
3-Bedroom family home completely redecorated. W-W carpets throughout, new plumbing, heating and wiring. Low down payment. Immediate possession.
ASKING $14,900

For viewing any of the above call Leo Pigott or Evan Williams 386-7721 anytime.

GORDON HEAD
1785 Penshurst off Tyndall — older house renovated. Comfort, charm, lovely, formal garden. Large living room 14x34 large family (dining) room, small working kitchen, one bedroom, den, 2 fireplaces; sun porch 6x20 patio, extra accommodation upstairs: 2 bedrooms, bathroom, no basement — for sale by owner. $25,000 — $5000 down, $200 month, 9½% interest, 5-year-term. Phone 384-6858— 477-4322.

1 BEDROOM HOUSE IN JAMES Bay, presently rented for $95. Asking $8,900. Terms. 479-6386.

250 HOUSES FOR SALE

ISLAND PACIFIC REALTY LTD. 388-6231
3200 QUADRA ST.

WILKINSON RD.
1.3 ACRES
Featuring four bedrooms in this ranch style home situated on 1½ acres of fully fenced productive gently sloping land. Just over 4 miles from City Hall. This 16 year old home has 1900 sq. ft. and is in spotless condition with a good basement, double garage, excellent barn and storage sheds. Asking $39,900. Call 388-6231.
PETER BARDON
ANNE DUGGAN

COLWOOD
Nearly new 2-bedroom home has L.R. with fireplace. Cab. elect. kitchen, 3-pce. bath. F.C. basement, completely finished with 2 bedrooms, 3-pce. bath, lge. rumpus rm. with F.P. OOM heat, drive-in garage. on 2 acres in exclusive park area of new homes. $39,500. MRS. McKEAGE, 479-5868 or 386-6231.

SWEEPING V

250 HOUSES FOR SALE

WWW WWW
WWW WWW
WWW WW WWW
WWW—WW WWW
WWW WWW

WHITTOME'S

W W W W W W W W W W

"DOWNTOWN BRANCH"
706 FORT ST. 388-4271

W W W W W W W W W W

LEGAL DUPLEX
OR FAMILY HOME
Comfortable up and down dplx. on quiet tree-lined street near Victoria High School and Stadacona Park. Easy-care lot and convenient to town and bus. Good deck off family room in 6-rm. main floor ste. Spacious 3 rm. up; finished rm. and 3rd plumbing in full high basement with space for development. Presently used as one house, but ste., fully self-contained at will. For viewing call:
ELEANOR SANDERSON
384-9610 RES. 388-4271 OFF.

ARBUTUS DRIVE
$53,900
Near new family home. 3 bedrooms and 2 full bathrooms on the main floor. Wall-to-Wall carpet throughout. 4th bedroom and 3rd bathroom on fully developed ground level. Panelled games room, rec. room with raised hearth fireplace. Large sundeck, double carport, fenced yard.
JOE MANTON
388-4271 382-5211

CRAFTSMAN BUILT
2800 SQ. FT. OF LIVING AREA ON ¾ ACRE LOT. TWO FEATURE FIREPLACES ACCENTED BY RECESSED LIGHTING. TOP QUALITY SHAG CARPETING. 24 FT. OF WALNUT KITCHEN CUPBOARDS WITH A DOUBLE OVEN RANGE. 3 BEDROOMS PLUS ONE DOWN. LIVING ROOM HAS FEATURE TEAK PANELLING. THE DINING ROOM IS LARGE ENOUGH FOR FORMAL DINING. EXTRA HEAVY INSULATION USED IN CONJUNCTION WITH THE HOT WATER HEATING SYSTEM. THIS ENTIRE HOME WAS COMPLETELY INSULATED BY A MASTER CRAFTSMAN FOR HIS PERSONAL USE AND INCLUDES—MANY, MANY EXTRAS NOT NORMALLY INCLUDED.
JOHN BUNYAN
388-4271 388-4271

VIEWS, VIEWS, VIEWS
Executive living, this choice ½ acre of easy-care lot sits high above the tree tops. 4 bedrooms, could be 5, or have a completely private in-law suite. 2 bathrooms, living and dining room have expensive wall-to-wall carpet. Feature wall of cut stone with fireplace, plus over 400 sq. ft. of thermopane windows to take advantage of the panorama view of the water. The large rec. rm. and study with wall-to-wall bookshelves plus the two sundecks are just some of the extras which are part of this home for luxury living. Quiet and 10 minutes from town. $49,800. To view: 388-4271 ERIC or LORRAINE ZIEGLER 592-1768.

LARGE OLDER HOME
GREENHOUSE, TREES
64'x235' LOT
NEAR NEW GORGE WATERWAY. Ideal large happy family home. Large entrance hall, L.R. and D.R. have long oak floors with 2 fireplaces. D.R. has beamed ceiling and lovely sideboard. Second floor has 3 very large bedrooms, one tiny one, plus bathroom. Basement is all finished with 2 big rooms, full bathroom and utility area. Oodles of fruit trees, fish pond, greenhouse and tea house. Can be made into lovely park-like property. Easily financed. Asking $23,900. Trade up! F. WILLS, 388-4271.

NEAR 1 MILE CIRCLE
CAN BE 4 BEDRMS—$23,200
HAS RENTABLE ANNEX
Freshly redecorated with new w-w carpet in L.R., D.R. and hallway. This is a large older home with fireplace, beamed ceiling and sideboard in dining room. Large kitchen, bathroom and 2 bedrooms also on main floor. Annex is separate with kitchenette and living area, oil stove, sleeping area and 3-piece bathroom. Huge basement with workshop galore. This is ½ block from school and bus. Can be easily financed or trade your smaller home in. F. WILLS, 388-4271.

COMPLETE SECLUSION
This well appointed 2-bedrm., gorgeous Living rm., sep. Dining rm., bright and lovely kitchen with eating area, full basement, and room for development upstairs, sits on 7-10th acre on sewer and can be subdivided. Situated in the Gorge area. $36,900. To view: 388-4271, THE ZIEGLERS, 592-1768.

TOP OF THE WORLD
Stunning 4 BR home on Gonzales hill. EXCITING AND DIFFERENT. Dramatic 2 storey Liv. RM. Cozy fireplaced Family Rm off the de luxe galley kitchen. The VIEW — YOU HAVE TO SEE IT TO BELIEVE IT! Magnificent vista of the Straits and snow-capped Olympics. The twinkling lights of Victoria and Port Angeles at night. Built to last on solid rock, mimimum of garden — NO LAWN MAINTENANCE! $82,500.
GERRIE HUTTON
388-4271 386-3927 (Res.)

RUSTIC CHARM
CENTRAL SAANICH
On beautiful wooded Western slope of Mt. Newton this 2½ yr. old home on over 1 acre has peaceful privacy, genuine luxury and originality. Shake roof, natural siding, great cut-stone fireplaces in large living room and den, both opening to huge tree-surrounded sundeck. Large rumpus with FP opens to sunny patio and double carport. 3 bed, 3 bath, dream kitchen with cupboards galore and electrical appliances included. Well worth viewing at $59,950. Call:
ELEANOR SANDERSON
384-9610 388-4271 or
JOHN BISHOP
656-2308, 479-1667

SPACIOUS DUPLEX
Modern California style side-by-side duplex, under 4 yr. old, with 2000 sq. ft. each side that provide L.R., D.R., kitchen with eating area, 3 BRs, 2 full bathrooms. Price $48,000 with good mortgage at 9¼%. Close to all levels of schools, easy maintenance, a good buy for two families. Drive by 760-62 Lampson, but call me for appt. to view. Wilfred Davis 388-4271 or 598-5276.

SEE WHAT YOUR
MONEY WILL BUY
$27,900. — Treed country setting. Brand new home, 1274 sq. ft. quality construction 150x150 lot. Living room floor to ceiling rock F.P. 10x10 DR, family kitchen, lots of cupboards, 3 bedrms, 1½ vanity baths. Quality w-w. Lower level roughed in for easily developing. Colwood.
388-4271 RUTH LUKAITIS 477-5306

• LOOK AT THIS
FOR ACCOMMODATION
3 Bedrooms (all good size) Den (or 4th B.R.)
Family Room Plus Rec. Room
Modern kitchen with B.I. range
2 full bathrooms
Laundry room main floor
85x135 ft. lot
Secluded patio
Double carport
JOHN BUNYAN
Bus. 388-4271 Res. 477-4513

SOOKE SECLUSION
Across road from sea, 1 acre of trees offering complete privacy. Attractive and immaculate 2 bedroom home, living rm. fireplace, wood panelling, lge. utility $19,900.
RUTH LUKAITIS 388-4271 477-5306

J. H. Whittome & Co. Ltd.

250 HOUSES FOR SALE

WHYTE & GOWER
OAK BAY PROPERTIES LTD.
2227 OAK BAY AVE.
TEL. 592-2407

THE MORE YOU LOOK
THE BETTER YOU LIKE IT
Family designed 3-bedroom North Oak Bay home completely redecorated with new wall-to-wall carpeting. Extra large fenced "private" yard with enclosed patio. Smartly finished recreation room with corner fireplace. Once inside you won't want to leave. See this exclusive listing with JEANNIE DEWHURST, 592-2407 or 477-6040.

"MONEY IN YOUR POCKET"
Family home in Jubilee Hospital area. Modern 3-bedroom home situated close to schools, shopping and featuring many extras. Lower level completely finished to include two extra bedrooms, living room and bath. Positive revenue potential in ideal location. Price only $28,750. Exclusive with GERRY DEWHURST, 592-2407 or 477-6040.

GORDON HEAD
EXCLUSIVE
DESIGNED AND BUILT TO TRADITIONAL THEME FOR PRESENT OWNERS
Truly a home to attract the discriminating buyer. Quality and integrity blended into dignity — large provincial L.R., guest sized D.R. with large secluded sundeck off. Eat-in kitchen with "Pecan wood" cupboards. 2 bathrooms and large master bedroom en suite; and 3 more bedrooms. A den to delight the man of the house — extra large entrance, English Wilton w-w, 2 or more car accommodation. Asking $52,900 and all reasonable offers given serious consideration. Apts. to view. FLORENCE MAUGER 598-5062 or CONNIE REYNOLDS 477-8914 anytime.

AT $9,500.
2117 FERNWOOD ROAD
The land is worth the asking price, so drive by this snug, no step, six room home. For appointment to view and make an offer phone ART BEDFORD 592-2407 or Res. 592-2090.

D. F. Hanley Agencies Ltd.
Shakespeare St. Office
3021 Shakespeare St.
388-4294

NESTLED IN THE OAKS
Let these magnificent trees help you keep your cool! A superb family home with a super size yard (60x185)— 3 LARGE bedrooms PLUS one in the basement. The all black and red rumpus room will put you in a happy mood for years to come. Vendors have been transferred — So see it soon and make your offer. ASKING PRICE $33,900.
LEW SUTTON 386-3420
JERRY LEE ALLEN 652-2955

—D.F.H.—

MARIGOLD
QUIET AND COUNTRY-LIKE
Gleaming white stucco with entrance hall to attractive living room with fireplace, front kitchen with dinette. Two bedrooms PLUS concealed stairway to third bedroom upstairs PLUS family sundeck. Full basement with drive-in garage. This home is in first class order and priced to sell fast at $23,950. PLEASE CALL:
FRED CAMPBELL,
388-4294 (24 HRS)

—D.F.H.—

OAK BAY — $22,900
UNIQUE STARTER
OR RETIREMENT
PRIVACY AND CONVENIENCE plus lots of living space are featured in this one-of-a-kind home. Leaded glass windows from the LARGE in-line LR-DR overlook your sheltered patio for outdoor living. Oil hot water heat ensures your comfort. This delightfully pleasing property must be viewed — It will grow on you! For viewing please call:
A. M. CHANDLER
388-4294

—D.F.H.—

BBBBB CCCC LL
BBBBBB CCCCCC LL
BB BB CC CC LL
BB BB CC LL
BBBBB CC LL
BB BB CC LL
BB BB CC CC LL
BBBBBB CCCCCC LLLLLL
BBBBB CCCC LLLLLL

B.C. LAND and INSURANCE
Serving B.C. Since 1862
922 Government St. 388-5555

OPEN HOUSE
SAT. 1:30 P.M. to 4:30 P.M.
1551 STOCKTON CRESCENT
An attractive stucco bungalow with attached garage, small greenhouse and beautifully kept garden and lawns. Situated on a quiet street with no through traffic. Come and see the attractive interior. Living room with panelled birch over the open fireplace, oak floors throughout. Two spacious bedrooms, 4-piece bathroom. Bright cabinet kitchen and dinette. Plus laundry room off the kitchen. C. Carpenter, 388-5555. Price $23,600.

EBOR TERRACE
A beautiful 3-bedroom no-step rancher
—Qualifies VLA, about ½ acre
—1060 sq. ft. on one floor
—H.W. heat, stone fireplace
—Double garage and heated workshop
—Outside fireplace on patio
—1½ bathrooms, utility and rec. room
We could write many more phrases, but instead phone us now for all the other details and features. Ready to view anytime and well priced at $38,900.
388-5555 GEO. PARSONS
Call WALLY HELLIESEN

GORDON HEAD
It'll be proud to show you this charming 3-bedroom home completely and most tastefully refurbished. It's not an oldy, just that the vendor enjoys graciousness and elegence, but his plans have been changed and says sell. It's 3-bedroom, double C.P., step-saver kitchen with eating nook and dining room, Rec. Room, games rm. and bathrm. down. All situated on a large landscaped seaview property.
Price $35,500
Call anytime to view, WALLY HELLIESEN, 388-5555.

CITY
Near Bamfield Park, 5-room bungalow consisting of a living room, large cabinet kitchen, 2 bedrooms, one very large, sun room and 3-piece bathroom. Full cement basement, oil heating. Try C.M.H.C. Exclusive.
Price $17,900
Call Mr. Hope or Mr. Carpenter 388-5555 anytime.

OPEN HOUSE
2-8 P.M.
4063 EBONY PLACE
BRAND NEW 3 BEDROOM HOUSE. BY OWNER.
592-3428

RARE FIND
Drive by 3065 Colquitz Avenue. Charming Tudor with river frontage. Leaded glass windows. Hardwood floors. Secluded patio plus carport with sundeck. 14x24' living room and dining room with window seat, 2 bedrooms. Basement with hobby room. On sewer. Close to bus. Large lot, ideal for boating. Only $27,500. Phone owner at 387-4653.

BARGAIN DAY
Spacious, well-built almost new 10-room home, situated in the beautiful Highlands on 62 acres of well treed property. Enjoy good living now with a great future land potential. Only $75,000. Arthur E. Haynes, (1966) Ltd., 739 Fort, 386-3271. Cam MacLEAN, 478-6554.

250 HOUSES FOR SALE

S.S.C.
SWINERTON, STEWART CLARK, LTD.
1318 Blanshard St.

LANGFORD
2-3 BEDROOMS
¼ ACRE
FULL PRICE JUST $15,900
Cedar shake bungalow located on a very quiet street, featuring — Large Family Kitchen with dining rm. off — Cozy living rm. with electric fireplace — 3-pce. bathrm.
DICK JAMES 385-2481

JAMES BAY
3 BEDROOMS
PART BASEMENT
JUST $17,500
Tastefully decorated home located on a nice lot (40x120). Zoned industrial — Large Electric Kitchen — Separate Family Dining Rm. 3-pce. Bathrm — NEW AUTO OIL HEAT. NEW WIRING.
DICK JAMES 385-2481

$900 DOWN
$900 DOWN
3 BEDROOMS
¼ ACRE
Are you eligible for the B.C. 2nd mortgage? If so you can purchase this soutless home located in the Quadra Area and featuring — 3 small bedrooms — Cosy living rm. with Oak floors — Large electric kitchen with breakfast area — Sparkling 3-pce. bathrm — Part Basement — Auto Oil Heat — Full Price $17,900.
DICK JAMES 385-2481

MT. TOLMIE
MAYFAIR DRIVE
OVER ½ ACRE
(POSSIBLE 2 LOTS)
Delightful no-step rancher situated on over ½ acre of parklike grounds for the family lover featuring — 18x14 living rm. with wall-to-wall carpet and fireplace — 11x9 Dining rm — 3 nice bedrooms — Sparkling 4-pce. bathrm — Modern Electric Kitchen with adjoining utility rm.
FULL PRICE $34,900
ED JUPP or DICK JAMES
385-2481

OAK BAY SOUTH
OLD WORLD CHARM
Leaded windows, fireplaces, dark woodwork, spacious and quaint reception rooms makes this a perfect home for the connoisseur. Modern electric kitchen with family area, efficient utility room and master bedroom (18x13) with large cupboard and 4-pce bathroom en suite complete the main floor. The open stairway leads to 3 delightfully different bedrooms and 2nd bathrm. Good cement basement for storage and workshop, hot water oil heat, extra toilet and oil fired domestic hot water. Separate garage. This GEM of a home is built on 2 secluded lots. In quiet location just 2 blocks from the sea. For appointment to view please phone Miss Courtnall 385-2481 or 598-3964.

OAK BAY
Large 3 bedroom bungalow on nicely landscaped lot near Uplands. Spacious living room and separate dining room. Extra bedroom, plumbing, rec. room and garage in full basement, also double garage off lane at rear. This is a smart, modern family home and any terms can be arranged at $39,500.
DOUG BOWEN 385-2481

RESTHAVEN DRIVE
CUSTOM BUILT
Very well constructed 3 bedroom bungalow on Resthaven Drive. Walking distance to Beacon Avenue. Large living room with fireplace, separate dining room, cabinet electric kitchen with oodles of cabinets. Full high daylight basement. In immaculate condition.
D. OKKER — 478-4501 eves.
K. WALTERS — 385-2481
anytime

ESQUIMALT
Almost 1100 sq. ft. on main floor. Beautiful garden. Large living room, separate fam. size dining room, cabinet electric kitchen and 2 bedrooms. 2 more good sized bedooms upstairs. Full basement with auto hot water heating. VERY GOOD TERMS. The asking price is reduced to $24,500. Vacant. To view call:
D. OKKER — 478-4501 eves.
K. WALTERS — 385-2481
anytime

CORDOVA BAY
Modern cosy 2 bedroom bungalow 1 minute walking distance to the beach. Large living room with fireplace and oak floors. Separate dining room, 2 bathrooms. Auto Oil heating. Beautiful garden on 1-3 acre. Some seaview. Full price $33,900. To view call:
D. OKKER 478-4501 eves.
K. WALTERS — 385-2481
anytime

NEWSTEAD
REALTY
JUNCTION CENTRE
1637 FORT STREET 382-8117

$32,400
TWO YEARS OLD
If you are looking for space for your family this home in Gordon Head is your answer. Large Living room and Dining room, 3 bedrooms, master en suite. Finished lower level, carport and extra parking pad. Large lot offers space for children's enjoyment. $9,950 puts you in this home. Vendor is transferred and has to sell. Act now, call:
MARY JAMES
382-8117 or 477-5618
NEWSTEAD REALTY LTD.

WILKINSON
Brand new listing of a large and charming 3-bedroom home; downstairs has finished rec. room, workshop, lovely garden — greenhouse, new tool shed and all within the 4 mile circle.
FULL PRICE $26,500
To view or for further information phone RON or PAT SEDGER 382-8117 or 479-3673 anytime.
NEWSTEAD REALTY

OAKLANDS $22,900
Immediate possession available on this Grand new, 1,000 sq. ft., 2-bedroom bungalow. A well planned living area includes: separate dining room, large living room with stag carpeting, "U" shaped kitchen with lots of built-in cabinets, utility room and 4-pc. bath. Many large shrubs, willow and oak trees make this lot beautifully landscaped. The builder says sell so act now! Terms and financing available. Call Doug Dickie 386-9558.

DICKIE AGENCIES LTD.
382-4312

LUXURY PLUS INCOME
UVIC AREA
4 BR, 3 BATHS and STUDY UP — 3 BR — master en suite — full bathroom — large L-shaped panelled L.R. — F.P. and D.R. with sliding doors to glassed-in sundeck — patio below. DOWN basement complete, 1 large BR plus 1 small (study?) plus ½ bath. Suitable for students — 1800 sq. ft. of living space — masses of shrubs, fruit trees, veg. plot, roses — 4½ years old. Asking $37,850. 1742 McKenzie Ave., 477-9273.

250 HOUSES FOR SALE

PEMBERTON
HOLMES
1002 GOV'T
384-8126
"SINCE 1887"
HOLMES

SEAFRONT
This luxurious 3-bedrm. 2 bath home is nestled on 1.2 acres of trees in the beautiful Saanich Peninsula. It features 115 ft. of waterfront, rough cedar exterior, natural wood kitchen decor and a 3-car garage. Excellent financing is a bonus on price of
$54,500
384-8126 R. I. MURPHY 479-8089

ESQUIMALT
ADMIRALS RD.
TWO LOTS and a house — 16,400 sq. ft. of MULTIPLE DWELLING LAND plus a 3-bedroom older home. Asking price $29,900. For further information please call
TED PARTRIDGE
384-8126 592-3451

SOOKE
UNOBSTRUCTED
SEAVIEW
Beautiful views from this 1200 sq. ft. 2-bedroom home on 21,000 sq. ft. of land. Possible VLA or room for another building site. Price $23,900. For further information please call
TED PARTRIDGE
384-8126 592-3451

CORDOVA BAY
984 ABBEY RD.
$35,900
Post and Beam, three bedroom home, immaculate in a quiet area. Beautifully landscaped. Secluded but close to all amenities. For prior viewing call
384-8126 J. F. COLWELL 592-9828

OAK BAY $44,000
FIVE BEDROOM FULL BASEMENT FAMILY HOME IN A QUIET BEAUTIFULLY TREED AREA ON HENDERSON RD. CLOSE TO UPLANDS GOLF CLUB AND THE UNIVERSITY. AMPLE SIZED LOT BACKS ONTO A FOREST—MINIMUM CARE LANDSCAPING YET EXCELLENT SCOPE FOR A GARDEN BOTH BACK AND FRONT. FOR APPOINTMENT TO VIEW PLEASE CALL
384-8126 P. BELL 656-4293
384-8126 G. PERODEAU 656-0525

CASEY DRIVE
4-BEDROOOM SPLIT
OWNERS TRANSFERRED
ONLY $31,900
A splendid opportunity for you to get situated on a quiet street yet near to schools and transportation. This 10-year-old home features spacious living rm. with raised hearth fireplace, formal size dining room, vinyl tile floors throughout, 5 star kitchen with gold ash cabinets, spacious deck off at rear, large well planned bedrooms, master is 14.10x10. Nicely finished family room with 3rd raised hearth fireplace, extra 3-pce. bathroom, workshop. Double carport, low interest mortgage and easy care lot are only some of the extras. For information and for viewing, please call:
C.A. CLIFF ANDERSON
477-3994 or 384-8126

ONE YEAR OLD
3 BEDROOMS
SPLIT LEVEL
This is a very attractive home on a quiet cul de sac. Wall-to-wall carpets throughout, bright and spacious, ensuite plumbing, easy financing, etc. Drive by 2131 Brethour Park Lane in Sidney, priced at only $25,900 and then call
LARRY M. BROOKS
384-8126 478-2918

954 LAMPSON PLACE
(Esquimalt)
A pleasant cul de sac off Lampson St. ideal for a family with several children. Handy to all schools, shopping and the sports arena. The floor plan offers 4 bedrooms, 1½ bathrooms, large finished rec. reration room, separate dining room. The carpeted living room provides a lovely view over the city and the spacious kitchen is plumbed and wired for washer and dryer. Excellent value at $32,500. Reasonable terms or trade may be arranged. Now vacant just call for the key.
384-8126 MR. GREENE 385-0795

SOUTH OAK BAY
3 OR 4 BDRMS.
$55,000
A well designed family home on a large 70'x180' lot. These beautifully landscaped grounds give excellent seclusion for outdoor living. 3 fireplaces, 4 bathrooms and much more. Drive by 936 Newport and then call —
384-8126 JIM WEST 382-1145

ROOM TO GROW
—$23,900
Do you have a family with say three children? This home just might be for you. A two-storey with a delightful rear yard. Three bedrooms all with walk-in closets and a large modern bathroom with ample room. A good-size living room (Burwood floor). A small den or service room for those tasteful decor. Off the kitchen is a sun porch while close by is either a large dining room or family room. It is located near to a major shopping centre in Victoria.
EASY TO VIEW
384-8126 JIM McNAUGHT 382-8943

NEARLY NEW
and in
FIRST CLASS CONDITION
A home that's different! Three bedrooms on the main and another in daylight basement. Living room (3x12), fireplace, and wall-to-wall carpeting. Spacious kitchen, corion floor, wired, stainless sink, 12.6x17 room for dining suite. Four-piece bathroom. Through hall plan (you don't step right into your living room). Finished family room in basement (carpet wall-to-wall) also heated bedroom. Finished. Spacious basement garage, work shop and overhead doors. Plumbing roughed for bathroom, laundry tub, wired for washer and dryer. Auto oil heat. A fully insulated home on sewer and in immaculate condition.
FULL PRICE $28,000
384-8126 W. WOODLEY 384-3916

NEW—NEW—NEW
3-BR., FULL BASEMENT
1240 SQ. FT.
$30,500
This beautiful new home is just being completed. Features include: Wall carpets, stone fireplace, (floor to ceiling) stone entry way, sundeck, carport and an exceptionally high clear basement. To view please call
JIM WEST
384-8126 OR 382-1145

2636 CEDAR HILL ROAD
A sturdy 3-bedroom home for the family with several children. Well located, near schools, playground and shopping. Nice deep lot. Excellent value at only
$21,500
Owner transferred, must be sold. See it today. Call:
384-8126 MR. GREENE 385-0795

OREGON-FERNWOOD
2-BEDRM. BUNGALOW
ONLY $11,900
Neat 2-bedroom bungalow on a quiet street near to schools and transportation. Recently restuccoed and good wiring. Price to include drapes and all kitchen range. Good terms, are available to responsible party. For arrangements to view please call:
C. A. CLIFF ANDERSON
477-3994 or 384-8126

STADACONA PARK
2-BEDROOM BUNGALOW
—$22,900
25' living room with custom fitted drapes includes natural fireplace. Good viewpg. Heating and new roof last year. Ideal for young couple or retirement. May include fridge and stove. Owner will carry substantial mortgage to approved purchaser. Separate garage. For extra information call:
C. A. CLIFF ANDERSON
477-3994 or 384-8126

250 HOUSES FOR SALE

"Complete Real Estate
Service Across Canada"
MONTRUST REAL
1057 FORT 386-2111
Sidney — 656-3824

5X5 DUPLEX
FIRST TIME ON MARKET
High Fairfield area in quiet cul de sac built in 1948 and in immaculate condition with lovely yards. If you are looking for seclusion with revenue with all ameneties near by. Check on this one. 1020 sq. ft. one side and 1175 sq. ft. on other. Both have large living room with fireplace, dining rooms and two bedrooms plus F.H.C. basements and drive-in garages. For appointment to view at an asking price of $42,900 call
G. E. FLEMING
386-2111 592-3303

HIGH CITY VIEWS
Owner leaving city is selling this excellent 3-bedroom family home. Attractively carpeted thru living-dining area, bedrooms and the beautiful spacious kitchen. Bsmt. has rec. room or 4th bedrm. Take a tip — see this property. Asking $28,900. Call
D. BECKNER
386-2111 598-1391

WATERFRONT—VIEW ROYAL
HARD TO FIND—SPOTLESS
2-bedroom cottage, beautifully maintained with wharf, patios, sundeck, on large secluded lot. Excellent retirement or starter. Full price $26,000. View by appointment.
D. BECKNER
598-1391 386-2111

CORDOVA BAY
2 new houses — beautifully appointed 3-br., lr., (fp), dr., 2 baths, rec. room, double garage. These are unusual homes. Be sure to see. Ready for 30 day occupancy, located on a quiet cul-de-sac, prestige area. A good value at $42,900 and another at $42,400.
E. W. PROKOSCH
Res. 477-2194 Bus. 386-2111

STARTER OR RETIREMENT
(GOOD INVESTMENT
PROPERTY AS WELL)
$23,500
Owner moving to country offers spotless 2-bdrm. and basement home with early possession. Main floor has glassed-in porch and thru hall, L-R with fireplace, sep. dining area and modern kitchen, 2 good bdrms., one with built-in bunks, vanity and hallboy (no furniture needed). Also 8x11 laundry room could be 3rd bedroom or den. Downstairs there is a pleasant rec. room with wet bar and built-in shuffle board, sep. garage with boat storage in back garden. See this soon — it won't last.
W. TYSON
386-2111 477-4437

5X5 DUPLEX
If you want to be near schools, parks, shopping, drive by 2790-2790 Dean Ave., off Carnarvon but do not disturb tenants. 2 bedrooms, living rooms, with fireplaces and wall-to-wall, large kitchens, large basements and drive-in garages. Asking price $39,500. To view call
GEORGE FLEMING
386-2111 592-3303

"REAL VALUE COUNTS MOST"
Here you get over 1250 feet in a 3-bedroom home in Mount Douglas area. Develop your own basement area in the split-level style. Everything but the kitchen is wall-to-wall. A 10.15x13 master bedroom is ensuite. A large level, easy-care yard in this quiet family community. An attractive 9% mortgage of $17,600 with asking price of $27,500.

GLANFORD FAMILY HOME
4 bedrooms for privacy could be the answer for your family. A 20 ft. LR plus L-shape dining area opening to a sundeck. Utility room on the main floor, so no more running up and down stairs for you mom. 16x30 almost finished rec. room in full high basement. In sewered area. Newly painted inside and outside trim with stucco. Asking $28,200 with a 7½% mortgage. To view with
ROY KAISER
386-2111 656-4107

UPLANDS WATERFRONT
EXECUTIVE HOME
NEAR ROYAL VICTORIA
YACHT CLUB
Exceptional waterfront property with exhilarating sea views. Modern and spacious, this gorgeous home consists of nearly 5,000 sq. ft. of living area. Entertainment size LR and DR, a dream kitchen comprising built-in dishwasher and double oven range, family room finished in rich walnut paneling, library, billard room, 5 bedrooms, 2 4-pc. bathrooms and one 3-pc. bathroom, large rec. room, 18x32 foot heated swimming pool with diving board. As offered at $125,000.
RON MacDONALD
386-2111 477-8956

PRICED RIGHT!
OAKLAWN HEAD
$32,400
Close to schools, UVic, and Rec. quiet Club a 2-year-old, 3-bedroom plus rec. room and a sundeck. A desirable family location! Owners transferred. To view call
EMILY MARMO
386-2111 477-5720

DUPLEX
1816 RUDLIN STREET
Handy location near the corner of Cook and Pandora. Zoned R3. Four rooms each with separate entrances and meters. Price $25,900 with very good terms. To view call
PETER SANDHAM
386-2111 477-3733

MODERN 4-BEDROOM
2-BATHROOM HOME
1720 SQ. FT.
OF FINISHED LIVING AREA
Lge. LR, DR, family room adjoining the spacious kitchen, utility room on main floor, attractive brick front. Real value at $32,500. Must be sold, owner transferred.
RON MacDONALD
386-2111 477-8956

MODERN 2-BEDROOM COTTAGE, fully insulated, power and water with grand sea view. 1 full acre. Full price $18,000 — $500 down and $175 per mo. A. KLEMAN 592-9771. Town and Country Realty Ltd., 382-7275.

821 INTERVALE near NADEN
A neat 2-bedroom bungalow, view lot. Only $16,900 good terms. Immediate possession. Call
384-8126 MR. GREENE — 385-0795
PEMBERTON, HOLMES LTD.

IT'S IN SIDNEY
It's near New. It's 3-Bdrm. It's a Condominium. It's only $16,500. It only takes a call to view.
GRAE LANGSTON, 385-8596
Island Pacific Realty Ltd., 388-6231

BEAUTIFUL NEW 1-BEDROOM condominium. 384-2470.

253 COUNTRY HOMES AND PROPERTIES

LOCATED JUST ONE MILE past Sooke, is this tidy, 2-bedroom home of 5 acres. Living room is 14x22. Family size kitchen is very functional, with lots of cupboards and handy utility, off. Full basement has DOM heat, all copper plumbing. Priced to sell at $25,000. For condition, O. A. JAMES, res. 592-0773, 386-3585. Metropolitan Realty Ltd.

MILL BAY SEAVIEW
Act today to choose the color of your carpet in a brand new 3-bedroom full basement sea and Saanich Peninsula view stucco home. Close to beach, fireplace. Price $26,900 for details contact Herb Bains at 743-5180, or 383-4141, City Trust.

SIDNEY REALTY LTD.
656-3928
Real Estate — Insurance
Serving the Saanich Peninsula

SAANICH PENINSULA
PROPERTIES LTD.
For all Real Estate Requirements
Box 1235, Sidney, B.C. 656-4008

PEARSON REALTY LTD.
PARKSVILLE, B.C.
Box 399, 248-6127

253 COUNTRY HOMES AND PROPERTIES

CENTRAL SAANICH
RIDGE
We have just listed this 2-year-old dandy located at the end of a quiet cul-de-sac. This quality home has a large L-R.-D.R., cabinet kitchen, 3 bedrms with en-suite in master, and 4-pce. main bathroom. Room for expansion in the unfinished full basement.
LEN WATSON 652-2108

This long, low rancher, amongst the trees on a large lot, is situated on a quiet country road. From the window of the large living room you can get a glimpse of the sea and Gulf Islands. This well laid out 7-year-old home contains a cabinet kitchen, large dining room, 3 bedrooms, 2 4-pce. baths and 3-pce. en-suite. Workshop and finished rec. room in basement. Oil hot water heat. W-W carpet. Possible V.L.A. $36,850.
TONY BUCKLE
BRENTWOOD PROPERTIES LTD.
656-3157 or 652-1141

5 WOODSY ACRES
4-BEDROOM
WIGGLY HOME
LARGE ARTIST STUDIO!
If you have MUSIC in your soul — this is for you. Seclusion, large old home, needs some attention but radiates love in every corner. There are birds nesting in the eaves. Tail wagging dogs under the porch, and hungry powder post beetles in one or two beams, that need replacing. New furnace and a good well. There is a huge modern studio — heated and well lighted for the artist. Fruit trees plus cast off antiques of yesteryear. Asking $36,000. Call:
MR. STOTHERS
386-1341 or 658-5285
A. E. LEPAGE
BOULTBEE SWEET LTD.
Hillside Shopping Centre

COUNTRY ESTATE
ELK LAKE VIEW
For the discriminating buyer looking for country atmosphere and only minutes from downtown. 2½-year-old ranch style home is situated on 6.78 acres of fantastic property overlooking Elk Lake and features 6 bedrooms, 3 fireplaces, high open beam ceilings, beautifully finished interior of mainly selected light cedar, wall-to-wall carpet throughout, beautiful views of the Olympics, Mount Baker and Elk Lake from the main rooms, the fully finished basement could be a 3-bedroom in-law suite. Good grazing land for a horse, many young fruit trees and greenhouse for the hobby farmer. Now reduced to $75,500. To view this unique property please call:
B. JOHNSON W. MICHAELS
386-1341 — 24-hour service
A. E. LePAGE BOULTBEE SWEET LTD.
Hillside Shopping Centre

BRENTWOOD
Offering a lovely parcel of land fenced and cross-fenced and nearly 4 acres in size. The property is suitable for cows or horses, has barn — 2 greenhouses — black loam — vegetable stand and planted as a paying truck-farm at the present time. The 3 or 4-bedroom home itself is absolutely spotless with w-a-l-l-t-o-w-a-l-l carpeting throughout, beautiful panelling and wall-to-ceiling fireplace.
FULL PRICE $45,000
RON SEDGER
382-8117 or 479-3673

NEWSTEAD REALTY

SAANICH PENINSULA
22 ACRES—SECLUSION
Beautifully treed rolling land with cleared areas ideal for horses. Quality built 5-year-old family home with country views.
—20'x13' living room, granite F.P.
—12'x10' dining room, large sundeck
—Spacious cab. kitchen with eating area
—3 large bedrooms, vanity bath
—Full basement with rec. room, fireplace and sep. utility
—Double drive-in garage
—Asking $79,500—Terms
385-3435 AL VICKERS 652-2266
P. R. Brown and Sons Ltd.

ELK-BEAVER LAKE
6 ACRE FARM
On Haliburton Road. A lovely piece of land, 6 full acres, adjoining a prime home development. Ideal for small farming and horses — future subdivision possibilities. Comfortable 2-bed. home with one bed. in basement. Land mostly in berries and small fruit but has about 1½ acres of huge treed land at the rear. Asking $59,800. Offers considered. Call:
MR. STOTHERS
386-1341 or 658-5285
A. E. LePage, Boultbee Sweet Ltd.
Hillside Shopping Centre

NORTH SAANICH
20 ACRE FARM
Listed June 30th. Level land, cross fenced with half pasture, and half hay. Spring-fed pond. Large renovated farmhouse with four bedrooms, 2 fireplaces etc. Two barns and various other outbuildings. Horse and cattle country at its best! Revenue trades or cash on asking price of $92,500.
BRENT D. EWING
386-6424 656-5661
BAYSHORE REALTY LIMITED
512 FORT STREET

LIVE THE
LIFE OF REILLY
WEST COAST ROAD
SOOKE — 3 ACRES
COUNTRY LIVING
Be sure and see this immaculate 1-year-old custom-built bungalow with sea view and many extras. Large living accommodations (nearly 1600 sq. ft.). Enormous sundeck. Offered at $52,500. For an appointment to view phone
FRANK BUTLER
BROWN BROS. ON BLANSHARD
385-8771 (anytime)

"BRENTWOOD BAY"
A variety of houses for a variety of needs. Some with acreage. Some with views. Attractively and conveniently located near schools, shops and marinas. Prices are rising in this desirable area so now is the time to choose your home. Priced from $22,500 and up. Let me be your guide. Call:
JOHN HOLMS of
JACK MEARS
OAK BAY REALTY LTD.
386-2291 or 652-1702

MILL BAY
3.55 ACRES
Beautiful new 3-bedroom home. 1300 sq. ft. on main floor; master bedroom en suite. Gorgeous views from all windows. Carpeted throughout. High basement ready for development. Land partially cleared. Terrific value at $31,900. Appointments to view call:
BARBARA BOULL of
JACK MEARS
OAK BAY REALTY LTD.
386-2291

2.09 ACRES
NORTH SAANICH
In a lovely valley with a creek thru the property and a comfortable 2½-year-old 3-bedroom home. 10x50 sundeck, double carport, full lower area with professionally built rec room and space for further development. Clean air and quiet country enjoyment. Asking $38,900. Call
SIDNEY OFFICE 656-3924
or after hours
JACK NAISMITH 386-7496
STAN MITCHELL 386-2111
MONTREAL TRUST

WITH A SWIMMING POOL!
A charming split-level home with swimming pool on one of the most unique 22-acre properties on the lower island. Fish ponds, streams, man made lakes, and extensive reserves of rich productive peat loam. Located in a secluded valley just inside the eight-mile circle. For full and factual description of this property and its outstanding potential, contact:
J. P. BELL 656-4293
W. H. SOUTHWARD 477-3187
PEMBERTON, HOLMES LTD.

A REAL IT'S
METCHOSIN
3 BEDROOMS
On a large lot, this immaculate home with large living room, 3 good bedrooms, dining room, a double garage. The price has been reduced to $19,500. For showing and details contact Grant MacFarlane 386-7545.
Island Homes

MODERN 2600 SQ. FT. HOME ON 7 acres view property. Phone owner, 656-8405.

253 COUNTRY HOMES AND PROPERTIES

16½ ACRES
CHERRY POINT
Be first to have the opportunity to buy this lovely secluded piece of property — partly treed, partly cleared — large apple orchard. The home is only 10 years old, has two bedrms. full basement.
Asking $33,000
For more information about this exclusive listing call Leo Pigott or Evan Williams. Investors Syndicate Realty Ltd., 386-7721 anytime.

NORTH SAANICH
MINI RANCH—1.79 ACRES
With 2 riding horses in occupancy. Also a comfortable home for humans. A roomy older 4-bedroom home refurbished in his olden style with modern conveniences for people who like something different. Complete privacy and within easy walking distance of a marina. Asking $43,900. Call
SIDNEY OFFICE 656-3924
or after hours
JACK

268 HOUSES WANTED TO BUY

DO YOU HAVE A SMALL 2-bedrm. home on small, easily cared for grounds for a lady who doesn't like apartments? Price $18,000-$20,000.
I NEED YOUR LISTING!
Call now
EMILY MARMO
477-5720 386-2111
MONTREAL TRUST

WANTED
For cash — 2 or 3-bedroom home up to $32,000.
Also Wanted—
Duplex, Triplex, or Fourplex in good rental area. Quick decision given. Call DEL HOEGI, 386-7521 or 383-1640. Boorman Investment Co. Ltd., 1111 Government St.

WANTED
3 bedroom, full basement home in Rockheights area. Substantial down payment available. Please call:
HAZEL CLARKE 385-6635 or 386-2911.
Shirley Philips' Homefinders Ltd.

UP TO $80,000
Offered for 3-4 bedroom home in Oak Bay or vicinity. SINCERE BUYER. For immediate action call LES FISHER 477-4238 or 386-1361. Canada Permanent Trust.

GUARANTEED SALE
If your property is suitable for rental or renovations and under $20,000 quickly call
IRENE DALZIEL
388-6231 or 384-8692
Island Pacific Realty

WANTED
Up to 5 acres with 2 or 3 bedroom older home any condition. Up to $25,000 cash. Urgent. Quickly call IRENE DALZIEL 388-6231 or 384-8692. Island Pacific Realty Ltd.

Must be Vic West or James Bay 2 or 3 bedroom home or duplex. Early possession required. Price negotiable. All Cash. IRENE DALZIEL. 388-6231 or 384-8692. Island Pacific Realty Ltd.

CASH CLIENTS
will pay all cash or cash to mortgage for your 2 or 3 bedrm home with basement if possible. Call Victor Wong 385-2458 or 479-6369. Byron Price and Assoc. Ltd.

NEEDED NOW
2 or 3 bedroom home for handyman. Quick decisions, no obligations. FREDDY STARKE 388-6231 or 384-9633 Island Pacific Realty.

PRIVATE PARTY, "NOT AN Agent", buys land, lots, houses, any condition, any location in Greater Victoria, for CASH! Must be cheap. 478-8133.

WE WILL BUY YOUR HOUSE for cash, if it is suitable for rental purposes. Please contact Sales Supervisor, Shirley Philips' Homefinders Ltd., 386-2911.

PRIVATE SALE, WELL BUILT, 2-bedroom basement home. Reasonable. Cash. Victoria Press. Box 171.

268 LISTINGS WANTED

WANTED FOR 2 CLIENTS
2 or 3 BEDROOM HOMES
One prefers High Quadra up to $30,000, and one, open on area, 2 bedrooms, fireplace up to $28,000. These are genuine buyers if your home is right.
GRAY LAITE 592-3524 or 386-1361
CANADA PERMANENT TRUST

270 EXCHANGE REAL ESTATE

GENERAL STORE — COFFEE bar — Gas Pumps — Living Quarters — 3.4 acres — Well located
WHAT OFFERS? Call:
IRA FREEDMAN of
JACK MEARS
OAK BAY REALTY LTD.
386-2291 or 592-0511

OWNER HAS APPROXIMATELY $50,000 equity in three properties namely a side by side duplex at 901-903 Cloverdale, a 4-bedroom home at 1295 Union Road and a new 3-bedroom home at 1249 Vista Heights. Would like to exchange this $50,000 equity into a parcel of commercial property. What have you?
Call Harold Ware of Gardner Realty Ltd., 385-7721 or 598-4358.

MY EQUITY, SIDNEY DUPLEX ($8500) for Saanich Peninsula lot. 656-3334.

LARGE LOT SHAWNIGAN LAKE, lake access, trade for paper or equity. Value $4,000. 477-4681.

271 LOTS FOR SALE

BUILDING LOTS
SHAWNIGAN LAKE: Across road from lake and located on corner this 66x270 ft. lot has a garage and well on the site. ASKING: $6,500 with terms or $5,700 CASH.
SIDNEY. 60x120 ft. N.H.A. corner lot asking $7,100.
SHAWNIGAN: 1.20 acres with 2 road access, some clearing done and possible subdivision potential asking: $8,300.
SIDNEY: 3 choice lots at end of cul-de-sac ideal for builder, asking $11,500 each — terms or offers considered.
CORDOVA BAY: — 1 acre, treed secluded setting in Timber Lane, may be subdividable in future years. Ideal situation for someone to build now and sell subdivided lots in future years. ASKING $15,500.
CALL BILL KNOWLES 385-7761
Anytime
D. F. Hanley Agencies Ltd.

LARGE LOTS
1.2 acres, mostly cleared, stream running thru, on Polymede. $1,000 cash, $40 per month. OK for house or trailer. Full price only $5,000.

.93 acre, level, treed, close to sea on Bradley Dyne, near Ardmore. Coming area. Now only $8,500.
D. OKKER
478-4501 EVES.

SWINERTON, STEWART
CLARK LTD.
385-2481

1¼ ACRES. $9,800
Build now on this beautiful high treed lot, perc tested, on water
AUDREY GRIMSHAW 386-2911
anytime.
Shirley Philips' Homefinders Ltd.

.9 ACRE, MAPLE RD., SOOKE
Level building lot, over one-half freed, with new septic tank and disposal field. On village water. Easy terms on asking price of $5,900. Call 388-6231.
ISLAND PACIFIC REALTY
ANNE DUGGAN

14,850 SQ. FT.
APARTMENT SITE OR HOLDING PROPERTY. 2 EXISTING OLDER HOMES IN RENTABLE CONDITION. $39,000. R. L. BERGSTROM. 477-6955. MARLIN AGENCIES LTD.

5 TREED ACRES WITH VIEW. Metchosin. All offers considered. Asking $11,900. H. TOMLIN 477-1327 or W. ROGERS 652-1891, J. A. HENDERSON REALTY LTD. 385-9741.

UNIVERSITY AREA
Choice, fully serviced lots; 6,000 to 9,000 sq. ft. Builders terms; from $9,500. Act while there is a selection Mrs. Brawnel or Mrs. Oliver: 652-1795, Glengray Estates Ltd.

LARGE BUILDING LOT
Approx. one acre, ½ in raspberries, balance in lawn and shrubs. Low tax area. $12,000.
MRS. McKEAGE 479-5868
Island Pacific Realty 388-6231

LOTS
2 acres, 160' waterfront, $12,900
2.1 acres, 140' waterfront, $14,000
1¼ acres, waterview, $7,400
JOHN MORRY 592-9770
Royal Trust Company

HOLDING PROPERTY (3-6 years). 10% down, $80-$125 per month. Do you want 6% or 36% profit? Information phone Mr. Greer, 658-8494 or 592-3968.

½-ACRE LOT, WOODRIDGE Road, Highland District priced to sell quickly at $4,900. J. A. HENDERSON REALTY LTD. 385-9741. W. ROGERS 652-1891.

SEWERED CORNER CITY LOT, Cedar Hill Road and Acton Street, 170x40, $6,995. Will accept half down with terms on balance. 478-4287.

BEAUTIFUL TREED 0.6 OF AN acre, ideal homesite for only $3,300. FREDDY STARKE, 388-6231 or 384-9633. Island Pacific Realty.

END OF QUIET ROAD
80x134 — sewer next month. Very gentle slope — try a duplex! $9,500. Call Simon Flett anytime, 385-2471. Johnston and Co. Ltd.

2 acres Humpback Road, open to offers. Terms available. Phone 384-1711 or 478-1983. Rhynhard Developments Ltd.

APARTMENT SIZE LOT IN ESQUIMALT with house presently being rented. Asking $48,000. 479-1913.

271 LOTS FOR SALE

GET OUT
and get away from your busy city life and start to enjoy living again. Relax on beautiful SAVARY ISLAND. Lot overlooks golf course and is just 300' from white sandy beach. Asking just $2,250. Call Bob Malbon at 386-8321.
Wall and Redekop Realty Ltd.

5 LOTS — $29,500
These lots are completely serviced. All paid for (not local improvement). Sewers with connections in, storm drains, water laid on. PAVED road curbed and guttered. Builders chance of a life-time at only $29,500.
"ARMY" ARMSTRONG
388-4271 Res. 479-2855
J. H. WHITTOME AND CO. LTD.

ATTENTION BUILDERS
Beautiful level 8 lots parcel that is verbally approved, walking distance to two large plazas, and across from golf course. You better call quickly on asking of $54,000.
BEN PARENT
382-8117 or 382-5219
NEWSTEAD REALTY LTD.

HIGH LOCALE
BROADMEAD
Beautiful sunny high lot. Excellent building site in choice locale. All underground services. All offers considered on asking price of $13,500.
PHIL WARREN 385-7761
D. F. Hanley Agencies Ltd.

METCHOSIN
Wanting to build a home, wanting seclusion, then let me show you this 2.72 acres at asking price of $8,700. Call:
BEN PARENT
382-8117 or 382-5219
NEWSTEAD REALTY LTD.

SOUTH OAK BAY
ST. PATRICK ST.
2 adjoining lots each 50'x111'. One lot zoned commercial. Asking $26,750.
Call Ted Wilkinson — 382-4251 anytime.
RITHET AGENCIES LTD.

PRESTIGE LOT
One of the largest (1.35 acres) and best located lots in a restricted subdivision in the Ardmore area. A lovely panoramic view of Saanich Inlet. Easy access to the beach. $18,000.
PETER SANDHAM
386-2111 477-3732
MONTREAL TRUST

FOREST HIDEAWAY
Ideal summer cottage site, $6,900

BUILD A HOUSE
Corner of Helmcken and Stillwater, large lot, $8,900

CALL DON PLANK 385-8784
DOUGLAS REALTY LIMITED

UPLANDS
Level lot over ½ acre on quiet cul-de-sac. Near golf club. Partial views. A really choice lot. $27,000.
BILL McCARTER 592-3970 or BOB GIBSON 658-5153. Call anytime 385-9741. J. A. HENDERSON REALTY LTD.

273 PROPERTY FOR SALE

INVESTMENT LAND
CENTRAL SAANICH
a. 5.5 acres industrial zoned land with frontage on 2 main roads. Area to be sewered soon. Suitable for warehouses or subdivision. Price $95,000—terms.

b. ½ acre commercial zoned lot on main street Brentwood. Ideal for offices and shops. Price $41,000 — terms.
385-3435 AL VICKERS 652-2266
P. R. Brown and Sons Ltd.

VLA PROPERTIES
I have several good open properties, half acre to 5 acres. Qualified for VLA, price $3,500 to $4,500 per acre. Some good homes on half acre to 1 acre, ranging from $16,000 to $29,500 with and without basement. They qualify.
D. L. Macdonell
384-4962 B.C. LAND 388-5555

APARTMENT SITES
ZONED OR HOLDING
SEA VIEWS
1 — 35,000 sq. ft.
2 — 70,000 sq. ft.
3 — 22,000 sq. ft.
PRIME RENTAL AREA
Priced from $1.70 per sq. ft.
M. P. Teiller Securities Ltd.
386-1214

MILL BAY
WATERFRONT, ACREAGE
LOTS, FARMS
Call "land specialists." 743-5525
Malahat Realty Ltd.
Mill Bay, B.C.

FOR SALE BY OWNER, 4.7 acres with 5-room bungalow and bath. Close to Trans-Canada Hwy, 5 miles from City Hall. Clear title. Secluded. No agents please. 479-4306.

METCHOSIN DISTRICT
2-acre lots — $6,500 and up
REX HUGHES AGENCIES
LIMITED
478-1729

2 ACRE TREED LOT WITH driveway and building site cleared. Close in on Sooke Rd. $7900. 478-1975.

2 ACRES MILL BAY AREA, power, phone and water available. 592-4106.

274 PROPERTY WANTED

WANTED
Small and large acreage suitable for subdividing. Contact J. C. Isherwood, Block Bros. Realty Ltd., 3636 Shelbourne Street. Phone 477-1841.

WANTED
Commercial, apartment and motel sites. Contact J. C. Isherwood, Block Bros. Realty Ltd., 3636 Shelbourne St. Phone 477-1841.

VICKERY AND SONS LTD.
LOTS OR ACREAGE IN ANY AREA
592-6149 592-6422

CASH NOW
For subdivision or development property. ALF PORCHER, 386-2955 or 384-5823. Mayfair Realty.

APARTMENT-MOTEL, COMMERCIAL sites and sub-dividable land required. Contact Marden Construction, 592-0995.

WANTED A LOT, VICTORIA OR Sooke area. Principals only 384-2565.

PRIVATE PARTY WANTS ½-1 acre just outside city limits, from owner. Call 386-8529.

280 ACREAGE FOR SALE AND WANTED

3 ACRES
NORTH SAANICH
McTavish Road (signs on property). Two separate parcels, both with partial views. Both percolate. Now the really exciting part: try $1,000 down on one and $2,000 down on the other, existing first mortgages may be retired at any time without penalty. Firm end prices of $13,500 and $14,500.
BRENT D. EWING
388-6424 (658-5661)
BAYSHORE REALTY LIMITED
512 Fort Street

2-ACRE LOTS
METCHOSIN
Beautiful properties near the Metchosin Golf Course. Fully serviced, treed, some with views, offering seclusion and privacy. Drive out this weekend, then phone for a map of the subdivision. Priced from $12,000 with terms if desired. Directions: Out Metchosin Rd. to Pears Rd. (golf course at corner), turn right and follow signs.
LEERON INVESTMENTS LTD.
658-8136

395 WILDERNESS ACRES
Located at the mouth of Kingcome River, on Kingcome Inlet. Accessible by air or water from Campbell River vicinity. A secluded paradise, fish, wildlife. Approx. 100 acres in natural meadow, the rest mainly Cottonwoods and Hemlock. Ariel photo and maps at 1686 Hillside Ave. Asking $55,000. Call: BETTY SILVER or KAY GOODER — 386-1341.
A. E. LePAGE,
BOULTBEE SWEET LTD.
Hillside Shopping Centre

ACREAGE FOR SALE?
Large or small, with or without home building lots, etc. Call GEORGE CHAN, the specialist in Land. 386-2955, Mayfair Realty.

280 ACREAGE FOR SALE AND WANTED

SECLUDED ACREAGE
A few hundred feet from the ocean on the high side of E. Sooke Rd. Its unspoiled natural beauty. Good heavily wooded, undulating land in building sites with views and seclusion. 3 parcels of approx. 16.5 and 19 acres. $18,500 and $21,500. Call STAN JAMES, 386-2955 or res. 386-2955 or res. 479-6087. Mayfair Realty.

17.24 WOODED ACRES
6 MILE CIRCLE
High secluded completely unspoiled wooded acreage. One of the very few arable acreages available. Asking $55,000 with terms available. TO VIEW PLEASE CALL:
BILL HORAN 477-1287
BILL BATES 592-4077
D. F. Hanley Agencies Ltd.

ACREAGE—METSHOSIN
One 10-acre parcel at $20,000 and one with 13.1 acres at $26,000. The latter has a spectacular ocean view from the top of the property. For further details call G. R. CABANA, B.Sc. at 478-5785 or 598-3321. Jack Mears' Oak Bay Realty Ltd.

13 ACRES — 695 FOOT ROAD frontage on Sooke Rd., 6 miles before Sooke. 4-5 acres of it is cleared pasture land with stream running through. ONLY $19,500. Terms considered.
RON MacDONALD
386-2111 477-8956
MONTREAL TRUST

SAANICH VIEW
3.7 acres offers a sweeping view of Saanich Inlet and surrounding country plus seclusion resulting from the many trees. $22,000.
BOB PAUL 478-2477, 478-5561
Block Bros. Colwood

CASH
For property in the Greater Victoria area including Colwood and Metchosin.
KASAPI CONSTRUCTION CO. LTD., 386-6191

LARGE
ACREAGE
WANTED
Contact Bob Garside, City Trust
383-4141

5 ACRES NEAR PROSPECT Lake, lightly treed. $19 900. PETER TER VEER, Royal Trust Co., 384-8001 (24 Hrs.) or 479-1588 RES.

285 UP-ISLAND PROPERTIES

HENRY BITTERMAN Ltd.
2700 Government 386-2971

DUNCAN OUTSKIRTS
Quiet living here, on 1¼ acres; 2-bedroom modern home, separate self-contained cottage; workshop, greenhouse, tool shed, and large fish pond. All this for $23,000. Excellent terms.

3 WATERFRONT LOTS
EACH $5,950
Retiring?? Located 7 miles south of Courtenay these lots have gentle slope to water's edge. Oysters, clams, finest of fishing areas. Never again waterfront at this low price. Call Herb Hodgson 384-7128. Res. 382-3835. Douglas Hawkes Ltd., 990 Blanshard St.

ANGLER'S PARADISE
104 acres with approx. 4000 ft. frontage on Stamp River, just 7 miles from Alberni. Paved road frontage, city water and hydro. Ideal development property. Only ½ mile from school. Call 388-7132 or 477-4142.

SCHOONER COVE
.59 acres of high view select property, bordering on park, and fronting on tarred road, water, power, telephone. 10 min. walk to new marina. 14 miles Nanaimo, 9 miles Parksville, $8,900. 592-6438.

290 FARMS FOR SALE AND WANTED

APPLE ORCHARD
SAANICH PENINSULA
12 acres of nicely sloping land with approx. 9 acres in young trees coming into prime production, large implement and packing shed. Beautiful split level 2-bedroom home with a full basement ready to develop. Home has southern exposure with panoramic views. Price $85,000 — terms or trades.
385-3435 AL VICKERS 652-2266
P. R. Brown and Sons Ltd.

BUY AND SELL
THROUGH
CLASSIFIED ADS
DIAL 386-2121

293 GULF ISLANDS PROPERTIES

HALF ACRE
WATERFRONT
RETIREMENT
INVESTMENT
Just 30 minutes south of Nanaimo, yet offering all the privacy that nature can provide. Coho Cove Estates on B.C.'s famous Gulf Islands, offers ½ to 1 acre choice lots with beach access and free moorage for only $25 down and $25 per month. Only $2,500 buys a park lot with the whispering pines and the tang of the sea. Fish from your doorstep on a half-acre wooded waterfront lot for $64 down and $64 per month. Take the first step now! For brochures and information phone or write Glen Galloway c/o Nanaimo Realty Co. Ltd., Box 518, Nanaimo, B.C. or phone 754-2311 or eves. 758-5537.

GABRIOLA ISLAND
LOTS
PRICE $4,500-$5,350
These fine view lots on the south end of beautiful Gabriola Island can be yours for amounts ranging from $4500 to $5350 per lot. The now resident owner may consider trades for what have you for similar value. Excellent for that summer home. For more details re financing or trades please dial Cliff Stretch 479-1467 or 592-3969.
J. H. Whittome and Co.
Royal Oak Branch
4520 West Saanich Rd.,
Victoria

GABRIOLA ISLAND
COMMERCIAL ZONING
½ ACRE LOT
— ONLY $6,000
Businessmen and investors I have just listed a property of interest to you. If you need ½ acre of prime property to establish a business, call now for further details and beat the escalating cost per sq. ft. for commercial property.
BARRY KIRBY 385-7761 (24 hrs.)
D. F. Hanley Agencies Ltd.

THETIS ISLAND ESTATE
Approximately 7 acres with 337' waterfront with easy access to beach. Good boat moorage, custom built home planned to take advantage of the expansive waterviews. Also cottage renovated for year round living. Full price on the secluded retreat $79,500. Phone Gordon Browning at 746-8105, evenings 746-9462.
CANADA PERMANENT TRUST CO.
130 Station St.
Duncan, B.C.

PENDER ISLAND
LAKEFRONT LOT
Lakefront lot on Tiller Crescent on Buck Lake in the Magic Lake Estates. Fishing, swimming, etc. Now being fully serviced. Price $7,500. Call Pat Hope, 388-5555 anytime.
B. C. LAND
923 Government St.

293 GULF ISLANDS PROPERTIES

2.95 ACRES—GALIANO
Nearly 3 acres of nicely treed level land close to beach. Paved Road, Hydro and Telephone. Only $12,500. Further information:
"ARMY" ARMSTRONG
388-4271 RES. 479-2855
J. H.W HITTOME AND CO. LTD.

SALT SPRING ISLAND
$5,950 EACH
Choice ½ acre lots — some have fine view over Trincomali Channel, some treed, some partially cleared. Sewers, water and paved road. Details from Herb Hodgson, 384-7128. Res. 382-3835. Douglas Hawkes Ltd.

SATURNA ISLAND
Lovely waterfront lot. (95x338) facing Tumbo Island, overlooking Tumbo Channel. Price $16,500.
656-1154 MR. ELWELL. 477-3988
Gordon Hulme Ltd., Sidney

SALT SPRING ISLAND
App. 1 mile from Ganges is this nice building lot. Some view. Power and water. Asking only $7,900. Borge Jorgensen 386-2911. Shirley Philips' Homefinders Ltd.

2-BEDROOM HOME, JUST finished, modern plumbing, running water, modern wiring, electric heat, two-third acre, flat lot. 1 block to beach, 1 mile from ferry. $16,000 cash. 384-4037.

HOW TO WRITE
A GOOD
CLASSIFIED ACTION AD

1—IT'S BEST to start your ad with the name of the article or service you have to offer. If you have an apartment, room, etc. for rent, or property for sale; start your ad with the location.

2—BE CLEAR. Readers respond more quickly and favorably when given complete, definite information. Always include the price in your advertisement. Don't allow the reader to specu-

3—MAKE IT EASY for the reader-prospect to reach you. Always give your telephone number or your name and address. If you do not have regular hours, state a preferred time for the prospect to get in touch with you.

4—PLAY SAFE. You get the greatest reader attention by using consecutive insertions. A six-day order is best and costs less, and you can, of course, stop your ad as soon as you get the results you want. You pay only for the days your ad appeared. Lower yearly rates are available to those who wish to keep their services or products before the public every day.

5—PLACE YOURSELF in the reader's position and ask yourself what you want to know about your offer. The answer you give will make a good Want Ad.

6—GIVE YOUR PROSPECT every inducement you can with good copy. Classified action ad readers have the money and are already interested in buying the merchandise or service you have to offer; the details and information you give are the most important.

7—WANT ADS THAT FAIL TO bring the desired results do so usually, not through a lack of readership, but because they are poorly worded or contain inadequate information.

8—TO PLACE YOUR AD, call 386-2121, your direct line number to fast Want Ad action. A courteous, efficient ad-visor will be glad to help you word and place your order. And remember, Classified Action Ads afford you the most complete coverage. Telephones are open 8:00 a.m. to 5:00 p.m. for you daily, Monday through Saturday call.

386-2121

THE CORPORATION OF THE DISTRICT OF SAANICH
TENDER 16/72 SPRINKLER SYSTEM
Sealed tenders marked "Gorge Waterway Improvement Stage 5, Tender 16/72, Sprinkler System" will be received by the Purchasing Agent, Saanich Municipal Hall, 770 Vernon Avenue, Victoria, B.C., up to 3:00 p.m. on Wednesday, July 19th, 1972.
The work includes the supply and installation of underground piping and sprinklers with automatic control to irrigate approximately 77,500 square feet of lawns and planting areas.
Plans, Specifications and Conditions of Tender may be obtained without charge from the undersigned or from the offices of Willis, Cunliffe, Tait & Company Ltd., 827 Fort Street, Victoria, B.C.
MRS. E. BOWERING,
Purchasing Agent

Moscow Glamor Wedding

MOSCOW (UPI) — The Soviet Union's most glamorous wedding in a generation will take place Oct. 12 when a Spanish nobleman and the beautiful blonde daughter of a Uruguayan diplomat, both Roman Catholics, marry in one of Moscow's most picturesque Russian Orthodox churches.

The unprecedented ceremony — courtesy of the Primate of All Russia and an American Roman Catholic chaplain — is scheduled for Moscow's Trinity Church in the Lenin Hills overlooking the Moscow River.

The bride-to-be is Carmen Posadas-Montero, 18-year-old daughter of Uruguayan ambassador to Moscow Luis Posadas-Montero. Her fiance is Rafael Ruiz Cueto, a Spanish aristocrat she met in Madrid, where Posadas-Montero just completed six years as ambassador.

Patriarch Pimen, primate of the Russian Orthodox church, authorized Rev. Joseph Richards, a chaplain serving foreign Roman Catholics in Moscow, to perform the ceremony in Trinity Church. Richards is an American.

Pimen's dispensation making the wedding possible has no precedent in Soviet history.

The wedding of Valentina Tereshkova, the Soviet Union's only woman cosmonaut, to fellow space hero Andrian Nikolayev in 1963 with Premier Nikita Khrushchev on the scene was the last big glamorous Soviet wedding.

But for Moscow's foreign community, Carmen and Rafael's wedding promises to bring back the glamor of the czars for at least an afternoon.

A chartered plane will bring 190 diplomats, political leaders and socialites from Madrid, where the couple is still staying. Another 30 guests will arrive from Uruguay, where Posadas-Montero served twice as a member of parliament and as secretary of the national council of government.

Moon Stamps Wanted

LORCH (AP) — Hermann. W. Seiger, a West German millionaire stamp dealer, wants to buy back 99 letters he claims were on the moon with Apollo 15. Seiger told a reporter Sunday he sold the 99 envelopes for 4,850 marks or $1,515 each to collectors in West Germany and German-language countries. But he refused to say how the letters came to be aboard the moon ship with astronauts David Scott, Alfred Worden and James Irwin, as Seiger claims.

Crime Doctor Dies

LONDON (AP) — Francis Camps, a pathologist who helped Scotland Yard send some of Britain's most notorious murderers to the gallows, died Saturday in hospital. He was 67.

LUNDS
926 FORT ST.
ESTATE
and Consigned
FURNISHINGS
BY AUCTION
TUES., 7:30 P.M.

For the executors to close the estate of the late
MR. CHARLES R. EVA
"CONN"
PERCUSSION ELECTRIC
ORGAN
(Cost over $5,000)
and His
"HEINTZMAN"
SPINET PIANO
Both in New Condition

DANISH STYLE and
NORWEGIAN FURNITURE
Incl. 3-Pc. Chesterfield Ste., Coffee and End Tables, Office Desk.
6-Pce. Dinette Ste., Etc.
LADY'S EDWARDIAN INLAID ROSEWOOD DESK
SEVERAL HIDE-A-BEDS
Platedware, Cut Glass, Copper, China, Small Appliances, Chesterfield Suites, Rugs, Large Selection of Bedroom Furniture, Mahogany Dresser Mirrors,
MAJOR APPLIANCES

JEWELRY
From the estate of the late
JAMES WILSON

View Monday and Tuesday
LUNDS
386-3308

Mind You!
All it takes is a
Wee Classified Ad
in this Newspaper

Yes, all it takes is an inexpensive, effectively worded Classified Ad in Victoria's Daily Newspapers to bring satisfactory results. Classified is THE PEOPLE'S marketplace, where goods and services are bought and sold EVERY DAY OF THE WEEK!

Enthusiastic people keep finding more and more uses for Classified, the advertising section devoted exclusively to their wants and needs.

SELL!
Inexpensive Classified Ads, effectively worded and released at the right time, will sell anything—from miscellaneous household items to important valuables. There is always someone looking for the very item you wish to sell.

BUY!
People who are ready to buy shop Classified for everything from the familiar to the unique. Every day you see column after column of houses for sale, new and used cars, musical instruments, sports equipment, appliances and miscellany. The Classified Columns are your reliable shopping guide.

RENT!
Classified is THE PEOPLE'S rental guide. Newcomers and established residents turn to Classified for information on houses and apartments for rent, business premises, commercial buildings and various types of lodgings. Vacancies are quickly filled through Classified.

HIRE!
Employment is a very busy feature of Classified. A well paying career has often been the result of answering a "Help Wanted" advertisement. Job hunters rely on "Situations Wanted" to help find employment. The Business Service Directory offers a great variety of trades services to fill every need. Classified is the place to look, and the place to advertise, when an employment problem presents itself.

Start Classified Ads Working for You by
Phoning 386-2121

CLASSIFIED DEPARTMENT
VICTORIA'S DAILY NEWSPAPERS

$24,000 HOME-CARE SAVING

An experimental program of home care for patients who would normally be spending time in hospital has resulted in savings of hospital time and money in its two months of operation.

The project is designed to reduce pressure on Victoria's acute care and rehabilitation hospitals by providing services at the patients' homes which would have been received at the hospital.

These services include nursing, physiotherapists, meals and the Red Cross Homemaker Service.

So far, says Miss Betty Short, co-ordinator of the program, 53 persons have used the service and 405 hospital days have been saved. At an average rate of $60 per day spent in hospital, the monetary saving would be about $24,000.

The program actually started April 1, but the first month was spent in organization. Funding comes from the provincial government's Public Health Service.

The pilot project will run until Sept. 30, at which time a decision will be made by the health department whether to continue it.

The services provided to the home patient are free. There is not even the $1 per day charge normally paid by hospital patients under the medicare program. The patient is eligible for the home care service for as long as his doctor says he would have spent in hospital.

A similar program is being carried out at Kamloops and at Coquitlam. Temporary offices have been set up for the Greater Victoria project at the Oak Bay health department.

Patients have come from Royal Jubilee and Queen Victoria General hospitals, as well as Gorge Road rehabilitation hospital. The breakdown has been evenly split between the orthopedic, surgical and medical services of the hospitals.

Each hospital provides drugs and dressings to the patient when he leaves for home. The cost is charged to the home care project.

Flame Flickers From Maui Lead

The Vancouver yacht Flame, her gamble on the winds failing, turned south Sunday, relinquishing the lead to Odusa of Seattle in the 2,300-mile Victoria to Maui race.

Flame, the leader throughout much of the race, had elected to try the more northerly, shorter route to Maui, hoping to be lucky and avoid the calm areas that dot those waters.

She appeared to have won her battle, but late Saturday and early Sunday, she began losing ground and elected to turn south, where Odusa and a large group of boats were making rapid time, buoyed by the trade winds.

Odusa, largest yacht in the fleet at 53 feet, was about 10 miles ahead of Flame and about 250 miles south of the 48-foot Vancouver sloop.

Flame led a contingent of boats which had followed her on the northern route back south to catch the prevailing winds.

In third spot, 60 miles from Odusa in the southerly group, were Nautical II and Cherokee, both from Seattle.

Cherokee, a 32-foot sloop which is one of the smallest boats in the fleet, was the leader on corrected time in the race, in which a complicated handicap system using such factors as sail area and waterline length of boats decides the winner.

In fourth spot was Bluey II of Vancouver, following Flame down from the north.

Also close were Co-Motion, Patriot, Red Dog and Satin Doll, all from Seattle, and Sargasso II of Portland, Ore.

MULLINS MARINE
YAMAHA
60 to 650 C.C.
925 YATES STREET

Look At These Bargain Spot Specials — Sale Priced Binoculars

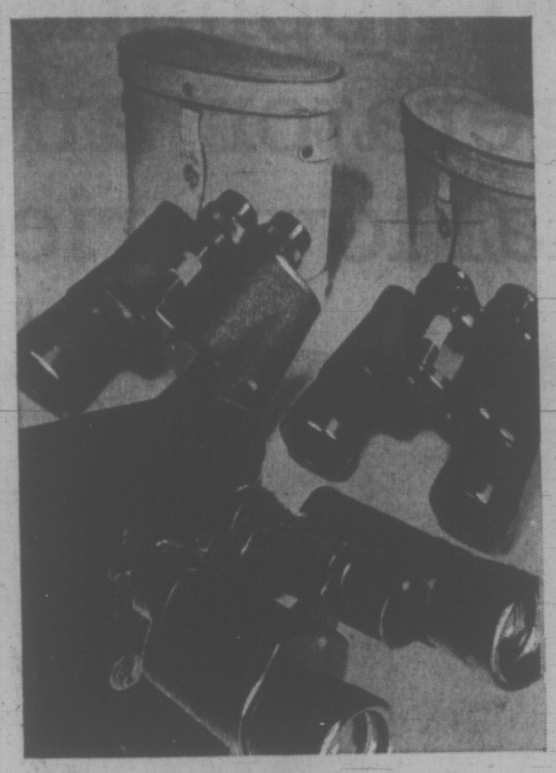

7x35 Binoculars

Reg. 25.95. For hiking or hunting, these binoculars have 7 times magnification with 35mm objective lenses, centre focussing and right eye correction.
Complete with case.
Sale, each 19.89

Carl Wetzlar Sportster

Exclusive with Eaton's is this 8 x 40 Sportster Binocular. Light weight with extra high 8-power magnification and large 40mm objective lenses. Lumenized, coated optics provide maximum light transmission for full viewing brightness. Permalok prisms. Transistor radio built into case. Easy to handle. Centre focus wheel.
Only 5¾" high. Field of view: 341 feet at 1000 yards.
Each 39.95

7x50 Binoculars

Reg. 29.95. Here's an excellent all 'round binocular with 7 times magnification. Has 50mm objective lenses, centre focusing with correction on the right eye. Complete with case. **Sale, each** 24.89

Polaroid Color Pack IV

With this Polaroid Color Pack IV you can have black and white pictures in just 15 seconds, or color pictures in 60 seconds. It features an automatic exposure setting for daylight pictures, built-in flash cube socket for indoor pictures and built-in developing timer. **Sale, each** 26.95

Cameras, Main Floor

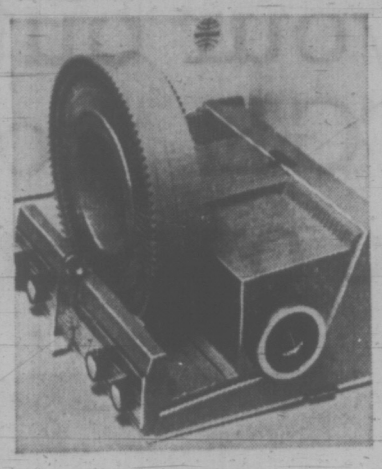

Strato 200 Slide Projector

Reg. 79.95. 500-watt bulb, blower cooled projector that takes circular 100 capacity tray, or 36 capacity easy edit tray or stack loader, manual controls for focusing and features forward, reverse and power switch in a convenient location. **Sale, each** 59.95

Cortina Super 8

See this Cortina Super 8 zoom movie camera that features an automatic exposure control system, electric drive, built-in hand grip. It uses easy-to-load Super 8 cartridge load film, and is sale priced just in time for holidays.
Sale, each 59.95

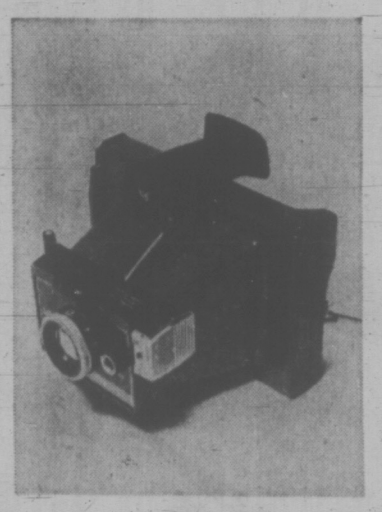

Olympus Quick Matic 600

Reg. 44.95. A camera outfit that's a joy to use. Camera has fast f 2.8 lens with automatic exposure setting, 126 cartridge load and flash cube socket. Comes with one roll of color film, batteries, flash cube and case.
Sale, each 39.95

Cameras, Main Floor

Bargain Spots Re-Stock Your Linen Shelves With These Savings

Save 30%

Big, Beautiful, Bold . . . "Regatta" Stripe Towel Ensemble

Wild wide stripes are woven right into these towels by "Caldwell." What's more, the sheared finish gives them a true luxury look. Sure to add a decorator touch to any bathroom or powder room in colors—white with wide stripes of purple, green, rose, orange or blue.
Bath Towel, 22" x 44", Reg. 3.29. Sale, each 1.99

Hand Towels, 15" x 25". Reg. 1.99. **Sale, each** 1.39
Face Cloths, 12" x 12". Reg. 89c. **Sale, each** 59c

⅓ Off Blended Sheets and Cases

Enjoy these now . . . easy-care, no-iron blend of Fortrel and cotton sheets and cases. You'll like the pattern . . . "Versailles" . . . a solid color ground of pink, green or gold, floral fancy borders with white lace piping. Shop now for yourself and for wedding gifts:

Twin, flat, 72" x 100". **Sale, each** 4.59
Double, flat, 81" x 100". **Sale, each** 5.29
Queen, flat, 90" x 100". **Sale, each** 6.59
Matching Cases. Sale, pair 2.50

Texmade "Lansdowne" Flannelette Sheets

(Seconds). Texmade flannelette sheet blankets classified as seconds due to slight weaving imperfections that will not mar their wearing quality. They're soft, "fleecy" and firmly woven. Enjoy these now in colors of pink, blue, gold or green borders on white backgrounds. 70" x 90".
Sale, each 2.99

No-Iron Tablecloths From Ireland

From William Ewart of Ireland, these lovely tablecloths are 52% linen and 48% cotton with a soil release finish. In "Floral Trellis" damask pattern, solid decorator colors of white, rust, gold, turquoise, better shop now for these easy-care beautiful tablecloths. You save up to 50%.

Size 52" x 68", Reg. 10.95. Sale, each 5.99
Size 64" x 84", Reg. 16.95. Sale, each 7.99

Printed Bedspreads

Reg. 16.95 to 22.50. Silk-like taffeta bedspread with quilted top. The background is white with an all-over floral print in rose, blue, green, gold.
Double Bed Size. Sale, each 13.95 **Queen Size. Sale, each** 19.95

Household Linens, Third Floor

English Crimplene, Reg. 4.99 and 5.99

Easy-to-care-for polyester crimplene in 10 to 12-oz. weights. An array of colors to choose from . . . reds, aqua, lilac, lavender, navy, fuchsia, mint, off-white, royal, candy, sparkling blue, white and green. Approximately 60" wide. **Sale, yard** 2.99

Personal Shopping Only, Please
Fabric Garden, Third Floor

EATON'S Bargain Spot Jamboree

Downtown

Store Information 382-7141

Peron Can Run Again

BUENOS AIRES (UPI) — President Alejandro Lanusse climaxed months of long distance haggling with former Argentine dictator Juan Peron Friday night and said Peron could run for president if he returns from exile by Aug. 25.

The armed forces have set presidential elections for March 25, 1973.

Peron, 76, a Nationalist who cultivated organized labor and the poor, still enjoys a massive following in Argentina. He was president from 1946-1955, when a military junta overthrew him. He is in Madrid.

Peron and Lanusse engaged in a long exchange after initial contacts through emissaries were broken off. They were deadlocked over Lanusse's proposal for the military to scrutinize political platforms and candidates, maintain influence over any elected government and enact a constitutional reform on the electoral process without waiting for congress to ratify it.

Lanusse, who is also army commander, said that to be eligible candidates "must be present in the country before Aug. 25, 1972 and reside permanently here from the date until the new constitutional government takes office."

It was a question whether Peron could respond. There are no charges outstanding against him but a good many Argentines, particularly the military, would like to see him out of politics permanently.

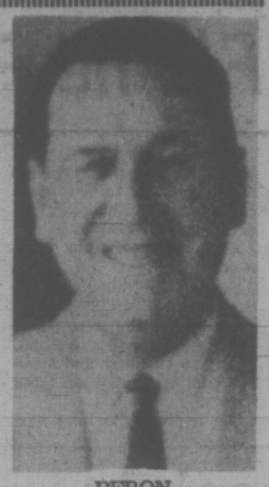

PERON

Burst Main Cuts N.Y. Phones

NEW YORK (AP) — A broken water main in mid-Manhattan disrupted global communications of many news media Sunday, put the U.S. weather service temporarily out of business, cut off telephone service to tens of thousands and dealt a blow to the Democratic Party's fund-raising telethon.

The main broke at 7 a.m. and flooded the basement of a New York Telephone Co. exchange centre.

Hospitals, hotels, one of the city's busiest police stations and thousands of private businesses and residences were without telephone service all day.

"Thank God it was Sunday," said one telephone company official.

Operations of major news media in the area — including The Canadian Press, The Associated Press, Reuters, Tass, ABC, CBS, NBC, and the New York Times — were hampered for several hours.

Cables used by the networks to transmit radio and television programs were not affected, but telephones were.

The inundation affected the Democratic telethon, which had expected heavy contributions from viewers in the predominantly Democratic New York area to help pay off the party's $9.3-million debt.

The numbers to call in the Americana Hotel were flooded out and calls from prospective donors were diverted to Boston and Miami.

Late in the afternoon, the telephone company installed 300 emergency lines.

New York Telephone Co. said that by 6 p.m. service had been restored to hospitals, hotels, the police and other priority users and said it hoped full service would be restored today.

Sooke Man Named Saw Bucking Champ

Logger Ron Hartell of Sooke won the Canadian championship power saw bucking contest in Gold River Saturday, sawing through a 24-inch log in 6.8 seconds.

Squamish logger Owen Carney placed second with a time of seven seconds.

HONDA
URGENTLY NEEDS
TRADES
"World of Pleasure"
PEARSON

Replace your out-dated kitchen appliance with a CGE frost-free refrigerator and automatic oven range at special low price

CGE frost-free refrigerator more than earns its keep

Sale, each **349.95**

It stores 100 lbs. frozen food in the freezer section and that means you can stock up at supermarket sales and always have something on hand to prepare for unexpected guests. Above all, you'll spend less time in your kitchen; no more messy defrosting chores. You'll appreciate the other up-dated features as well: Butter conditioner, egg compartment, two adjustable shelves, one fixed shelf, two storage crispers — plus plenty of door shelf space for bottles and jars. Give yourself, your kitchen and your family budget a lift. Buy this sale-priced 13.1 cu. ft. CGE frost-free refrigerator now. Harvest Gold or Avocado color, **extra 10.00.**

You will enjoy CGE frost-free family-size refrigerator

Sale, each **399.95**

No woman of the seventies has the time for messy defrosting. And there's no need to, when you can buy a CGE frost-free refrigerator for such a low special price. This big, beautiful 14.9 cu. ft. model not only up-dates the appearance of your kitchen: it stores 131 lbs. food in the freezer section. And there are many added features; twin slide-out crispers, two lift-out egg trays, four cantilever shelves. With thin-wall foam insulation. Available in right or left hand door openings. Order yours now. Harvest Gold or Avocado color, **extra 10.00.**

Good cooks prepare meals automatically with CGE

Sale, each **249.95**

You can put your dinner in the oven in the morning and be free for the day, with this 30" CGE Electric range. Its automatic oven timer takes care of everything. Also features two appliance outlets . . . one timed to turn your small appliances on and off automatically. Plus self-basting rotisserie, broil pan and rack for spatter-free broiling, no-fog window in removable door, storage drawer. Up top there's the handsome control panel with infinite heat switches controlling two 6" and two 8" hi-speed elements, kitchen clock with minute minder and pilot lights. Walnut lamp cover trim and door handle. Harvest Gold or Avocado color, **extra 10.00.**

Major Appliances, Main Floor, Home Furnishings Building

EATON'S

Shop Tues. 9:00 a.m. to 5:30 p.m.

Store Information 382-7141

Downtown

Bargain Spot Jamboree

WEATHER
Tonight: Few Showers
Tuesday: Sunny, Warmer

Victoria Times

TODAY'S NEWS TODAY
Classified 386-2121
Telephone 382-3131

89th YEAR No. 26 ★ VICTORIA, B.C., MONDAY, JULY 10, 1972 ★ 10 CENTS DAILY, 20 CENTS SATURDAY

TWISTED TRACKS wind down over a gravel bar, all that remains of the road-bed of the Alberta Resources Railway between Grande Prairie and Grande Cache in northwestern Alberta. At right, ties were pulled from the road-bed when the rails slipped over a cutbank into the Smokey River after it overflowed its banks during heavy rains.

Ulster Truce Off: Civil War Looming

Times News Services

The threat of civil war looms over Ulster today as a fragile 13-day-old truce lies shattered in the bullet-riddled bodies of 10 persons, including a priest slain as he was administering the last rites to another victim of street violence.

Both British troops and Irish Republican Army guerrillas have accused each other of firing the shots that broke the ceasefire.

Meanwhile, William Whitelaw, secretary of state for Northern Ireland, told the British House of Commons in London today that he secretly met leaders of the fiery Provisional wing of the IRA last Friday, but that talks broke off because they made "unacceptable" demands.

These included immediate withdrawal of British troops from sensitive areas, a complete withdrawal of all U.K. forces by Jan. 1, 1975, and insistence that the entire island, including Eire, have the right to decide the future direction of the six counties of Ulster.

Despite Whitelaw's statement that the talks had broken down, even the fact that they were held could be enough to fan the simmering tempers of para-military members of the Protestant Ulster Defence Association into a conflagration of violence.

The UDA has been charging that the British planned to sell them out to the IRA and a union with the Irish republic.

The greatest fear now is in armed confrontation between the IRA and the UDA. This could bring the British army into conflict with both sides.

About 600 Royal Marine commandos have been sent to Ulster to strengthen the security forces now under renewed attack by the IRA.

Their arrival brought the total strength of the British troops in Northern Ireland to about 15,500, the largest number on duty there since the troubles began in 1969.

In the first hours after the IRA called off its truce Sunday night, six civilians died in Belfast, including a 14-year-old girl and the priest.

Sixteen soldiers and 10 civilians were wounded.

Earlier Sunday while the cease-fire was still in effect, police found the bodies of four men who apparently had been executed.

All four had been shot in the head. The body of one victim was found stuffed in the trunk of a car. Police fished another out of the city reservoir. A third victim was thrown from a car and the fourth died of bullet wounds.

The renewed violence grew out of attempts by about 2,000 Roman Catholics to move 16 families into the predominantly Protestant Lenadoon housing project in western Belfast Sunday.

A fierce gun battle developed as British troops moved to block off the Catholics and fired tear gas and rubber bullets at the crowd. Shortly afterward came the announcement from Dublin that the ceasefire was over.

SHOWER CLOUDS SHADOW ECLIPSE

Victoria's weatherman had some good news and some bad news for area residents today.

First the good news — no one had to worry about damaging their eyes by looking directly at the solar eclipse which was scheduled for earlier today, because of cloudy overcast conditions.

Now the bad news — those same clouds may sprinkle a bit of rain on us tonight.

The weather office at the Pat Bay airport said a frontal system is moving in from the west, with a steadily-falling cloud cover moving over the Island. The clouds started off as a thin haze, but gradually thickened through the morning until the sun was obscured.

The development wrought havoc on plans by local scientists to observe the partial solar eclipse which was to occur between 11:10 a.m. and 1:28 p.m. today. Forty-six per cent of the sun's diameter was to have been blocked out by the moon in this area, but the cloud cover made sun-watching no different from any ordinary day.

The weatherman's bad news is not expected to be all that bad, however, as only a small amount of precipitation is called for.

For eclipse-watchers in eastern Canada, the moon's shadow resulted in a total eclipse for people in parts of Quebec and the Maritime provinces.

The path of totality extended from the Russian island of Sakhalin, through Bering Strait and northern Alaska and then slanted diagonally across Canada and off into the Atlantic.

New U.S. General Killed at An Loc

Times News Services

A North Vietnamese artillery shell killed a U.S. general promoted only 12 days ago and three other officers shortly after they landed at An Loc for an inspection, the U.S. command announced today in Saigon.

Brig.-Gen. Richard Tallman 47, was the eighth U.S. general to be killed in the war.

On South Vietnam's northern front, the South Vietnamese attack on Quang Tri was stalled for the fourth day by heavy North Vietnamese artillery fire.

More than 70 U.S. B-52s pounded areas around Quang Tri and Hue with 1,700 tons of bombs.

Meanwhile, new Soviet tanks to replace North Vietnam's losses in South Vietnam are still crossing China by rail, diplomatic sources said in Peking today. They noted that tank reinforcements indicate that North Vietnam is not planning to turn from the conventional war waged through the current offensive to revert to protracted guerrilla tactics as some observers have suggested.

North Vietnam's chief negotiator, Xuan Thuy, flew to Paris today to resume the Paris peace talks and said a quick settlement could be reached if the United States showed goodwill.

Thuy told newsmen that North Vietnam stands by its past negotiating proposals, but was ready to examine any "new" offers by the United States.

REID PACT SIGNED

At a special in-camera meeting of city council early this afternoon, Acting Mayor Tom Christie formally signed the land-use contract for the controversial Reid Centre development.

The meeting lasted barely 10 minutes, and Christie said later the purpose had been to ask his fellow aldermen if any of them had changed their minds since the public hearing held June 22.

"None of them had and I suggested that I sign the contract here and now, which I did," Christie said.

Early Results Show IWA Favors Terms

Unofficial results continue to show coast woodworkers narrowly in favor of a new contract but the official tabulation is not expected until late today or Tuesday.

By mid-morning, unofficial results showed 6,035 in favor and 5,300 opposed to the contract which would provide a 73-cents-an-hour increase plus fringe benefits in a two-year agreement for 28,000 loggers and millworkers.

Balloting shows that less than half the membership of the International Woodworkers of America turned out to vote, and that five of nine coast locals voted against acceptance.

Latest result was from the Port Alberni local, biggest on Vancouver Island, where members voted 1,221 to 902 against the proposed settlement, which would also end a two and a half week industry strike.

Jack Moore, regional president of the IWA, said the deadline for locals to submit results is midnight tonight. He also said it is a "shame" that less than half the IWA members voted.

One union official has said the reason many didn't vote is because they are on vacation.

John Squire, secretary of the Port Alberni local, said the votes highlight the disagreement right through the rank and file.

"A clean vote for or against is one thing, but a close vote is not going to do the union any good," he said.

Fallers, who began walking out in mid-April in a dispute over their piece-rate system, voted 260 to six to reject the settlement in Nanaimo Saturday. The vote paralleled one in Vancouver.

Most Active Stocks

Here are the 2 p.m. closing prices on the most active stocks on the Vancouver Exchange.
For prices on other stocks, see Page 8.

	Close	Chge
INDUSTRIALS		
Wardair	2.20	+.25
Thermo Plex	2.65	+.15
Key Industries	.64	—.06
OILS		
Rand Resources	.95	+.18
Chaparal	.41	—.01
Verges	.33	+.01
MINES		
Joy Mining	1.14	+.24
North Pacific	.69	+.08
Davenport	.74	+.04
Bullion Mountain	1.11	—.04
Norcan	.14	+.04
Adonis	1.57	+.03
South Seas	.42	+.08

NAKED STATUE ROUSES CLERGY

BRAMALEA, Ont. (CP) — Forty members of All People's Church here have signed a petition protesting the planned placing of a 10-foot nude Indian statue at the front door of the new Chinguacousy Township municipal building.

The petition, presented today to Reeve Robert Williams by Rev. Edward Robinson, said the wood-n statue, carved by a Vancouver Island artist, violates Christian principles, morality and decency.

The township, just northwest of Toronto, originally ordered the $1,000 statue with an appropriately-placed fig leaf. But when it arrived and was uncrated, it was found the Indian artist didn't include the leaf.

Reeve Williams immediately had it put back into the case and placed under guard in a storage garage but decided that, despite the lack of a fig leaf, the statue would adorn the building when it is officially opened by Premier William Davis of Ontario.

Robinson said he is organizing support to have the statue exhibited somewhere other than at the city centre.

"A lot of Christians wouldn't want their children to see it," he told the reeve.

NEWS BRIEFS

Ellsberg On Trial

LOS ANGELES (Reuter) — The long-delayed Pentagon papers trial opens here today as two former researchers, Daniel Ellsberg and Anthony Russo, face charges of theft, conspiracy and espionage in a hearing they hope will turn into an indictment of the Vietnam war itself.

Submersible Sold

NORTH VANCOUVER (CP) — International Hydrodynamics Co. Ltd. has announced the sale of its Places III submersible to Vickers Ltd. in England for $490,000.

House Starts Up

OTTAWA (CP) — Construction started during June on 21,984 new houses and apartments, an increase of 20 per cent from June last year, Central Mortgage and Housing Corp. reported today.

Port Stirs

MONTREAL (CP) — Except for wet weather cutting back on operations, longshore activity at the Port of Montreal began returning to normal today following an eight-week strike by members of the International Longshoremen's Association.

Finance Talks Open

FREDERICTON (CP) — A meeting of federal Finance Minister John Turner and finance ministers from the Atlantic provinces began here today.

INDEX

	Page
Births, Deaths	26
Classified	20-25
Comics	15
Entertainment	23
Family Section	18, 19
Finance	8, 9
Sports	10-12, 14
TV, Radio	21

WATERMELON 'BOMB' NEARLY FATAL

LOS ANGELES (AP) — A 29-year-old man was taken to hospital Sunday with serious injuries after a 51-pound watermelon was dropped on him from a second-storey window, police said.

Officers said O. C. Henry had been arguing with his girlfriend, Ofena Jones, 25, and left the apartment they shared.

Henry told police he was standing beneath a window when she shouted at him. He said he looked up and saw the melon falling.

He suffered a broken right shoulder, two broken ribs and a punctured lung, officers said.

Police said they were seeking Miss Jones for questioning.

Miami Braces for Convention Trouble

Times News Service

MIAMI BEACH — Some 3,000 Florida national guardsmen, augmented by 400 state troopers and an unspecified amount of regular army firepower are backstopping the 250-man police force here, as this resort and retirement city braces for trouble with the opening of the Democratic national convention tonight.

However, the Democrats, whose last convention in Chicago in 1968 was beleaguered by a bloody riot on the streets outside are more worried about another type of riot this year: a political one right on the floor of the convention hall itself.

Maine senator Edmund Muskie, one of the rear runners for the party's presidential nomination, today tried to stave off trouble over the contentious delegate credentials issue before it reached the floor.

He urged an unprecedented summit of seekers for the nomination.

Without such a council, Muskie warned, challenges from California and Illinois could result in a political battle with a "horrendous" toll in political dead and wounded" and our party and its nominee could be among the casualties."

But Sen. George McGovern refused to attend such a meeting. The front running candidate said he saw "little to be gained by going into a closed room with six anti-McGovern candidates." He said he might reconsider if reporters and other outsiders were allowed in the session.

Muskie did not reveal how he stood personally — or how he thought his delegates, estimated by him to total 200 to 300, should vote — on the California question when it comes to the convention floor tonight.

An endorsement of McGovern's position in the battle could have given the South Dakotan's forces the edge needed for victory in the complicated procedural questions, and ultimately in his quest for the nomination itself.

McGovern, meanwhile, invaded the camps of his rivals, including the Ohio delegation where he won a standing ovation even though a majority of its 79 votes are pledged to Sen. Hubert Humphrey.

McGovern has claimed to have enough support in tonight's voting to reverse the credentials committee action which stripped him of 151 of the 271 California delegates he won in that state's June 6 winner-take-all primary.

The 49-year-old senator predicted Sunday he would be nominated, and he spoke about a possible running-mate, perhaps outside of politics.

All smiles for TV candidates McGovern, Humphrey, Muskie